THE NEW INDIAN EXPRESS

BENGALURU • TUESDAY • NOVEMBER 29, 2022 • ₹9.00 • PAGES 22 • LATE CITY EDITION

READ SHARE FOLLOW

newindianexpress.com

facebook.com/thenewindianxpress twitter.com/newindianxpress

instagram.com/newindianexpress

BANK CREDIT GROWTH PICKS UP AS ECONOMY REBOUNDS: RBI

Bank credit growth rose to 17.2% in September 2022 quarter from 7% in the year-ago period, the latest RBI data showed

DEPOSITS GROW 9.8% IN SEPTEMBER QUARTER

Aggregate deposits growth, which remained in the close range of 9.5-10.2% since June 2021, stood at 9.8% in September 2022. Since December 2020, bank branches in metropolitan centres have been recording higher annual growth than those in rural, semi-urban and urban areas. Private banks have been outpacing public sector banks in deposit mobilisation, the RBI said | P13

SAVINGS DEPOSITS AT 34.7% OF TOTAL

- As per the data, year-on-year growth in term deposits rose to 10.2% in September 2022 from 6.4% a year ago. Current and savings deposits growth moderated to 8.8% and 9.4% from 17.5% and 14.5%, respectively, a year ago. The share of savings deposit in total deposits stood at 34.7% in the latest quarter

74.8%

ALL-INDIA CREDIT-DEPOSIT RATIO IN SEPT 2022, UP FROM 73.5% A QUARTER AGO

CHENNAI ▪ MADURAI ▪ VIJAYAWADA ▪ BENGALURU ▪ KOCHI ▪ HYDERABAD ▪ VISAKHAPATNAM ▪ COIMBATORE ▪ KOZHIKODE ▪ THIRUVANANTHAPURAM ▪ BELAGAVI ▪ BHUBANESWAR ▪ SHIVAMOGGA ▪ MANGALURU ▪ TIRUPATI ▪ TIRUCHY ▪ TIRUNELVELI ▪ SAMBALPUR ▪ HUBBALLI ▪ DHARMAPURI ▪ KOTTAYAM ▪ KANNUR ▪ VILLUPURAM ▪ KOLLAM ▪ TADEPALLIGUDEM ▪ NAGAPATTINAM ▪ THRISSUR ▪ KALABURAGI

GUN-POINT

Videograb of policemen trying to stop an armed mob that attempted to attack Aaftab Poonawala, accused in the Mehrauli murder case, in New Delhi on Monday

Can't sit on picks as you don't like collegium: SC

Raps law minister's comments; opposes cherry-picking of names

SHRUTI KAKKAR @ New Delhi

EXPRESSING deep anguish over the Centre failure to abide by the timelines laid down last year on appointments to the higher judiciary, the Supreme Court on Monday urged the Attorney General and Solicitor General of India to advise the government and ensure the law of the land is followed.

A bench of justices S K Kaul and A S Oka said, "Once the name is reiterated, that's the end of the matter of the law as it stands. When recommendation is made, you cannot hold back the name without stating the reason. It is frustrating the whole system. No court can see violation of its order."

Noting that out of 68 pending collegium recommendations, 21 were on hold for over one-and-a-half years, the bench said the delay may be linked to the Centre's unhappiness over the National Judicial Appointments Commission (NJAC) failing to pass muster in the SC.

"It appears to be an unhappiness of the government on the fact that NJAC didn't muster constitutional mandate. Sometimes they muster mandate and sometimes they don't. That cannot be a reason not to comply with law of the land. See the consequences, some law of yours may be upheld by the SC, there may be society that's unhappy by it, can that section of society say that they will not follow the law of the land," Justice Kaul said.

He added that the timelines had gone completely haywire.

The court took umbrage to Union law minister Kiren Rijiju's recent statement, "never say that the government is sitting on the files, then don't send the files to the government, you appoint yourself, you run the show then." Justice Kaul said, "Let us give them the power, we've no difficulty. I ignore all press reports, when someone high enough says let them do it themselves, then we'll do it ourselves. All I'm saying is it should not have come. It's an interview and it's difficult to deny what you say."

The bench said the Centre was crossing some rubicons by keeping names pending. It also criticised the cherry-picking of names from different lists, which affects seniority and hampers the quality of judicial appointment, which is in nobody's interest.

On April 20, 2021, a three-judge SC bench had laid down a broad timeline for appointments. It included IB submitting its report within 4-6 weeks from the date of recommendation of the HC collegium to the Centre; govt to forward file(s) to the SC within 8-12 weeks; and making appointment on SC collegium's recommendation immediately.

DON'T MAKE US TAKE A DECISION, SAYS BENCH

"For the last two months, the whole thing has come to a standstill.... Please resolve it....Don't make us take a decision on this in the judicial side," the bench told the Attorney General and Solicitor General and posted the matter for further hearing on December 8

Religious freedom doesn't include fundamental right to convert, Centre tells SC

SHRUTI KAKKAR @ New Delhi

THE Centre on Monday told the Supreme Court that the right to freedom of religion enshrined under Article 25 of the Constitution does not include a fundamental right to convert people to a particular religion, not in the least if it is done through fraud, deception, coercion or allurement.

The Centre's submission came in response to a plea by lawyer and BJP leader Ashwini Upadhyay.

"The Union of India is cognizant of the gravity and the seriousness of the issue raised in the present writ petition. It is submitted that such enactments are necessary for protecting cherished rights of vulnerable sections of the society including women and economically and socially backward classes," the Centre's affidavit stated.

Upadhyay's plea had sought to declare religious conversions by means of fraud, threat, or monetary benefits as violative of fundamental rights.

The Supreme Court asked the Centre to get information from all states on the steps taken by them in this regard. "This is a very serious issue. There cannot be any forced conversion & that's what we are concerned of," a bench of Justices M R Shah and C T Ravikumar said.

The Centre said in its affidavit that Odisha, Madhya Pradesh, Gujarat, Chhattisgarh, Jharkhand, Uttarakhand, Uttar Pradesh, Karnataka and Haryana already have a legislation to curb this practice.

Earlier, the bench had said that everyone has the right to freedom of religion but not by forced conversion, which it termed "a very dangerous thing". It added that such practices might affect the security of the nation.

Upadhyay's plea was filed against the backdrop of the suicide of 17-year-old Lavanya in Tamil Nadu.

Next hearing on Dec 5

While deferring hearing on the matter to December 5, the court asked the Centre to find out information on what the states have done in the matter. The bench said instead of issuing notice to each state, it was asking the Centre to collate info

40 Maha villages seek to merge with K'taka

NAUSHAD BIJAPUR @ Belagavi

AMID the ongoing tussle between leaders of Karnataka and Maharashtra over the simmering boundary dispute between the two neighbouring states, residents of 40 villages in Jath taluk in Sangli district on Maharashtra border, mostly inhabited by Kannadigas, have expressed their desire to see their areas merged with Karnataka. Slamming the Maharashtra government for neglecting their villages for decades and depriving them of basic amenities like roads and irrigation facilities, the villagers said they would prefer to be part of Karnataka if the Maharashtra government continues to neglect them.

President of Umadi Niravari Horata Samiti in Jath taluk, Sunil Potdar said, "We have been demanding basic amenities in our villages in Jath taluk for the past decade, but in vain. Our demands have fallen on deaf ears. It's time that our villages are merged with Karnataka." He welcomed the recent statement of Chief Minister Basavaraj Bommai who backed the demand of Kannadigas for merger of their region, including Solapur and Akkalkot, with Karnataka.

A prominent local leader Shambu Mamadapur, also president of the Danamma Temple Trust of Guddapur in Jath taluk, said the villagers of Guddapur have been demanding the development of roads for several decades but the Maharashtra government has not done anything about it. People in most of these 40 villages are upset that the government has neglected Kannada schools and said that it was the Karnataka government which sanctioned Rs 15 crore for the development of schools in the border areas, besides giving grants for the construction of Kannada Bhavan in recent years. The villagers said the roads leading to Danamma Temple, one of the famous religious places in the region, are pathetic even as more than 10,000 devotees visit the shrine everyday. P4

2 Maha ministers to visit Belagavi

Maharashtra Higher Education Minister Chandrakant Patil and Excise Minister Shamburaj Desai will arrive in Belagavi to meet Marathi leaders on December 3. The meeting is expected to be organised by Shiv Sena (Eknath Shinde faction) and MES.

CM may talk cabinet rejig with Nadda

With Chief Minister Basavaraj Bommai scheduled to visit New Delhi on Tuesday, speculations are rife over cabinet rejig, as he may call on BJP national president JP Nadda. This has fanned rumours that the two may discuss cabinet expansion to fill six vacant seats. P4

CAMEROON COMEBACK

Assuming he was offside, Cameroon's Vincent Aboubakar went for the jugular, chipping the Serbia's goalkeeper Vanja Milinkovic-Savic for the team's second goal on Monday. In the first match, Cameroon came from 1-3 down to draw and keep their hopes alive | AP

GOAL RUSH

First two matches, 11 goals and one comeback. The World Cup went goal-crazy on the tournament's second Monday. A look at the matches | P17

KUDUS TO GHANA

After heart-breaking loss vs Portugal, Mohd Kudus did the star turn for Ghana, scoring a brace as they edged South Korea in a 5-goal thriller

BRAZIL ADVANCE

Brazil beat Switzerland 1-0 when Casemiro found the net in the second half. Brazil go through to the knockouts from Group G

Tuesday's fixtures

Group A: Netherlands vs Qatar, Ecuador vs Senegal 8.30pm, Group B: England vs Wales, Iran vs US 12.30pm

Rahul says both Gehlot, Pilot are assets

ANURAAG SINGH @ Bhopal

CONGRESS leader Rahul Gandhi on Monday took the middle ground in the raging controversy over Rajasthan Chief Minister Ashok Gehlot calling his former deputy Sachin Pilot a traitor, saying both are assets for the party.

"I don't want to go into who is saying what, all I can say is both leaders (Gehlot and Pilot) are assets for the party. I can guarantee that whatever is going on in Rajasthan isn't going to affect the Bharat Jodo Yatra there," Rahul said in Indore.

Gehlot's barb was in retaliation to Pilot attacking him for the 'interesting' praise he drew from Prime Minister Narendra Modi during their recent meeting. To restore peace among the warring factions and insulate Rahul's yatra in Rajasthan from the fallout of the rift, Congress president Mallikarjun Kharge's emissary K C Venugopal will reach Jaipur on Tuesday. The Bharat Jodo Yatra is scheduled to enter Rajasthan next week.

A day earlier, Congress general secretary Jairam Ramesh had said the experience of Gehlot and the energy and youth of Pilot were equally important, adding he was surprised by the chief minister's choice of words for Pilot.

MAHE suspends prof for calling student 'Kasab'

EXPRESS NEWS SERVICE @ Udupi

THE Manipal Institute of Technology (MIT) in Udupi suspended a professor after he allegedly called a student 'Ajmal Kasab', a Pakistani terrorist who was hanged in 2012 after being convicted in the 26/11 Mumbai terror attack case which took place in 2008.

A video of the professor making the remark during a class last week has gone viral on social media. In the video, the first year engineering student whom the professor called 'Kasab' can be heard raising serious objection and telling him that it is not at all acceptable. "Will you talk to your son like this? Will you call him by the name of a terrorist? How can you call me like that in front of so many people in the class," the student tells the professor. The professor is heard telling "sorry dude" to which the student replies, "Sorry doesn't change how you think, how you portray yourself".

In a social media post, the student says that though the racist comment was not acceptable, he would however let it go as he believed that the professor did not mean it. "It can be ignored this time," he reportedly posted.

Acting swiftly, Manipal Academy of Higher Education (MAHE) placed the professor under suspension and ordered an inquiry into the matter. In a communique, MAHE said that it does not condone such kind of behaviour and this isolated incident will be dealt with in accordance with the laid down policy of the institute.

Though there are no conclusive inputs throwing light on the background of this incident and why the professor made such a remark against a student, the incident reportedly happened in the classroom on the day of the anniversary of the November 26, 2008 terror attack in Mumbai.

In the 49-second video that went viral, the student can be seen taking strong objection to the remark. P4

> I had a conversation with the lecturer and realised that he genuinely meant apology. I understand what was going on in his head and would like to believe he didn't mean it... it can be ignored this time
>
> - The student

PROBLEM OF PLENTY

Excess rainfall hits sowing of rabi crops in state

SOWING STATS

Target area **26.68 LAKH HECTARES**

Achieved area **19.85 LAKH HECTARES**

In percentage **74.06%**

Data courtesy: Agriculture Department

> If sowing was done in September, harvesting could be done from January to March... The rain in November or December would help vegetation grow further
>
> G S Srinivasa Reddy, senior consultant with KSDMA

ASHWINI M SRIPAD @ Bengaluru

EXCESS rain during September and October this year has hampered sowing of rabi crops at many places in Karnataka. Rabi crops or rabi harvest, also known as winter crops, are agricultural crops that are sown in winter and harvested in spring in India. As on date, sowing in Karnataka has been done in 74 per cent of the total target area, which is likely to impact the yield.

All the major reservoirs in the state are full. State Agriculture Department had set a target of 26.68 lakh hectares for sowing of rabi crops, of which 74 per cent has been covered. Experts point out that excess rainfall has caused oversaturation of soil moisture affecting sowing of the crops this season. Even if they sow, seedlings will not survive due to heavily saturated soil. As per data available with Karnataka State Natural Disaster Monitoring Centre, during this year's monsoon (June to September), 20 districts of the total 31 districts of the state witnessed rainfall.

G S Srinivasa Reddy, senior consultant with Karnataka State Disaster Management Authority (KSDMA) said, this year, the situation is peculiar. Because of heavy rain, there is more moisture in the soil which has not drained out at many places. During rabi season, jowar, wheat, bengal gram, and black gram, among others, are sown. "If sowing was done in September, harvesting could be done from January to March, depending on each crop. The rain in November or December would help vegetation grow further," he said.

EXPRESS READ

Second PU final exam timetable announced

Bengaluru: The Karnataka School Examination and Assessment Board (KSEAB) has announced the final timetable for the 2nd PUC CBSE board examinations, scheduled to be held from March 9 to March 29. P5

India's SARAS telescope gives clues to first stars

New Delhi: India's SARAS radio telescope has helped scientists determine the properties of the earliest radio luminous galaxies formed 200 million years after the Big Bang, a period known as the Cosmic Dawn.

Woman abused, hit for not knowing Kannada

PRAVEEN KUMAR @ Bengaluru

A woman from Punjab was allegedly abused and beaten up by a group of women who accused her of not knowing how to speak Kannada. The incident happened near a government school at Doddabommasandra in Vidyaranyapura police station limits.

The victim Neelamjit Kaur (46), who is a stylist, owns a salon and spa in the city. She is from Ludhiana in Punjab. Kaur was surrounded by a group of angry women when she applied sudden brakes of her scooty in a bid to save a 7-year-old child.

She told the parents of the child to take care of the kid and not to leave him unattended on the road. This resulted in an argument and a group of women who started gathering began abusing her for not knowing Kannada. They even asked her to go away from Karnataka.

Frustrated over this, she started making a video of the unruly mob following which she was beaten by some women with a plastic pipe.

EXPRESS ILLUSTRATION

The group also pulled her hair. The incident happened between 10 pm and 10.15 pm on Friday.

"It appears that somebody who was not even involved in the initial argument passed a comment on Kaur that she does not know Kannada and that she is an outsider. Kaur was alone and did not find support from anyone. The allegation about her having been beaten by other women is being checked. We are examining the CCTV footage in the vicinity. Nobody has been arrested or taken into custody for questioning so far. The case is still under investigation. Those found guilty will be punished," a police officer, who is part of the investigation, told *The New Indian Express*.

The Vidyaranyapura police have registered cases under IPC 143 (unlawful assembly), IPC 323 (voluntarily causing hurt) IPC 324 (causing hurt by dangerous weapons).

THE NEW INDIAN EXPRESS

BENGALURU

ALMANAC TODAY
• Tuesday: 29/11/2022 • Year: Shubhakruta • Ayana: Dakshinayana
• Ritu: Himantha • Masa: Margashira • Paksha: Shukla • Tithi: Shashti 3.38 pm
• Nakshatra: Shravana 1.34 pm • Moon in Kumbha Rashi • Rahukaala: 03:00 am to 04:30 am
• Gulikakala: 12:00 pm to 01:30 pm • Yamaganda: 09:00 am to 10:30 am

WEATHER
MIN 19°C | MAX 29°C
FORECAST Partly cloudy

Sunrise 6.24 am
Sunset 5.50 pm
Moonrise 11.41 am
Moonset 11.29 pm

02 BENGALURU TUESDAY 29.11.2022 newindianexpress.com

EXAM TIME

PU timetable out, Kannada, Arabic papers advanced

EXPRESS NEWS SERVICE
@ Bengaluru

The Karnataka School Examination and Assessment Board (KSEAB) has announced the final timetable for the 2nd PUC CBSE board examinations, scheduled to be held from March 9 to March 29.

KSEAB had published the tentative schedule on October 21 and had called for objections, if any. While the final timetable remains virtually the same, the Kannada and Arabic papers, which were to be held on March 10, will now be held on March 9.

According to sources in the Education Department, the decision was taken as the majority of complaints were regarding the scheduling of the Mathematics paper. "We had received around 400 objections, of which a majority of them concerned the time given for the Mathematics paper. In the initial timetable, the Mathematics exam was immediately after the Kannada and Arabic papers. To remedy this, we have advanced the Kannada and Arabic exam by a day, to give the students more time to prepare," they said.

TIMETABLE

MARCH 9	Kannada, Arabic
MARCH 11	Mathematics, Education
MARCH 13	Economics
MARCH 14	Carnatic music, Hindustani music, Psychology, Chemistry, Basic Maths
MARCH 15	Tamil, Telugu, Malayalam, Marathi, Urdu, Sanskrit, French
MARCH 16	Logic, Business Studies
MARCH 17	Information and Technology, Retail, Automobile, Health care, Beauty and wellness
MARCH 18	Geography, Biology
MARCH 20	History, Physics
MARCH 21	Hindi
MARCH 23	English
MARCH 25	Political Science, Statistics
MARCH 27	Optional Kannada, Accountancy, Geology, Home Science
MARCH 29	Sociology, Electronics, Computer Science

No toy train tracks near lake boundary, HC tells BBMP

Palike can construct SWD; puts recreational infra work at Mallathahalli Lake on hold

EXPRESS NEWS SERVICE
@ Bengaluru

THE Karnataka High Court directed Bruhat Bangalore Mahanagara Palike (BBMP) not to lay tracks for a toy train within 30 metres of the outer boundary wall of Mallathahalli Lake. However, it has permitted BBMP to carry out work on diversion of solid waste, leachate/sewage water flowing into the lake by constructing stormwater drains and other development works, in terms of permission granted by the state government.

A division bench of Justice Alok Aradhe and Justice S Vishwajith Shetty passed the order on the public interest litigation filed by social activist Geetha Misra, through which court is monitoring the development of lakes.

Before this, petitioner's counsel GR Mohan prayed to court to pass a stay order on construction of a railway track for a toy train, hanging bridge and glass house, stop dumping debris on the lake bed, remove encroachments from the lake and buffer zone immediately.

The BBMP, in flagrant violation of Section 12 of the Karnataka Tank Conservation and Development Authority Act, 2014, is constructing recreational infrastructure within 30m of the boundary wall of the lake, he argued.

However, the petitioner has no grievance with regard to works undertaken for improvement of the lakebed, pathway for the lake and construction of a retaining wall for the lake, but the objection is only with regard to construction of a glass house, hanging bridge, pathway bridge, and for providing a bridge for a toy train track.

In reply, BBMP's counsel submitted that construction of the glass house, hanging bridge and pathway bridge had been put on hold and BBMP will not carry out any construction activity without permission of the court. Work on the train track was undertaken after obtaining permission from the state government and Lake Development Authority, he argued.

Plea filed on slum clearance

An application was filed on behalf of the Slum Clearance Board, seeking modification of the order dated September 12, 2022, on the ground that encroachment of 1 acre 17 guntas of Subramanyapura lake is not a notified slum, therefore, the Board has no authority to take action for removal of encroachments. The government advocate prayed for time to enable him to get details about the slum, and share the action plan for removal of encroachments.

DIGITAL LIFE CERTIFICATE

EPS'95 Pensioners arrive at The Employees Provident Fund Organisation, Regional Office (Malleswaram), to renew their Life Certificate, in Bengaluru on Monday. More than 500 pensioners get their Digital Life Certificate updated every day and the department is also creating awareness to update DLC at home by downloading the AadhaarFaceRD app, where the pensioners can submit Jeevan Pramaan Patra or DLC at any time, which will be valid for a year from the date of submission | SHASHIDHAR BYRAPPA

DIABETES CHECKS AT NAMMA CLINICS FOR THOSE OVER 30

EXPRESS NEWS SERVICE
@ Bengaluru

IN order to curb non-communicable diseases (NCDs), the upcoming Namma Clinics will have diabetes screenings for everyone over the age of 30, Health Minister Dr K Sudhakar said here on Monday.

He was speaking at the Arogya City Summit on Friday, organised by Arogya World and B.Pac, to stem the growth of NCDs. "The government has decided to start 438 'Namma Clinics' in urban areas to manage and curb the rise in non-communicable diseases. Such clinics are being started primarily to cater to people in slums and other areas where the poor reside. A database of people with and at risk of NCDs will be created after conducting mass screenings at Namma Clinics. Around 75% of diabetics are not receiving treatment. Therefore, everyone above the age of 30 is being screened for diabetes," he said.

Sudhakar said the state government is aiming to conduct health checkups for 100 per cent of the state's population in the next 18 months. "At least 50 per cent of the state's population has already been screened for non-communicable diseases in the past three years. NCDs are bothering society more than infectious diseases and taking a heavy toll on developing and underdeveloped countries," he said.

He said that 200 Namma Clinics are ready, of which 100 are to be inaugurated within the next month, and clinics in Bengaluru are to be inaugurated in a week. The BBMP has invited applications for doctors at clinics on a year-long contract basis. Interested candidates have been asked to apply in person to the BBMP Chief Health Officer with relevant original documents. Eligible candidates should have an MBBS degree and KMC registration.

Action against nursing colleges

Health Minister Dr K Sudhakar said strict action will be taken against unlicensed nursing institutions in the state. "There are around 850 nursing colleges in the state. Some institutions were given permission by previous governments, without checking infrastructure. We will form a committee to conduct a review of these institutions. Appropriate action will be taken after we receive the report," he said.

Govt girl's PU campus to offer edu till post-grad

ENS @ Bengaluru

In only its first year of existence, Bengaluru City University's (BCU) first Multidisciplinary Constituent College for Women has over 300 students.

The college celebrated its first anniversary on Monday, with Higher Education Minister Dr CN Ashwath Narayan inaugurating new laboratories. The institution, situated on the campus of the Government Girls' PU College in Malleswaram, is the first such constituent college for women to be established by BCU in the city. "The women's college initially had a small number of female students. Now, this number has increased to over 300. The quality of education here is better than at private colleges," he stated.

Meanwhile, the minister also laid the foundation stone for a government primary school on the campus of the PU college. The school is to be established at a cost of Rs 11.25 crore. He added that eventually, the complete campus would be able to provide education from the anganwadi-level to the post-graduate level. "The new primary school to be built in this premises will have both Kannada and English mediums of education," Narayan said.

MONEY TRAIL

K-RERA orders forensic audit of Mantri Energia project

S LALITHA @ Bengaluru

The Karnataka Real Estate Regulatory Authority of India (K-RERA) recently ordered a forensic audit into the account books of Mantri Technology Constellation Private Limited (now known as Buoyant Technology Consellations Pvt Ltd) in connection with its 'Mantri Manyata Energia' project at Rachenahalli village in K R Puram Hobli.

A forensic audit, which involves intense scrutiny of a company's accounts to track its money trail, is done in the rarest of rare cases.

The order, passed on November 9, has just been made public. K-RERA also appointed CAs, JAA & Associates, to conduct the audit under Section 35 of the Act with immediate effect. The complainants (home buyers) have been directed to bear the costs towards the audit by depositing funds with the authority, it said.

RERA Chairman H C Kishore Chandra, Member Neelamani N Raju and former member D Vishnuaradhana Reddy had visited the project in September 2021 to ascertain the reality of the project. Chandra told *TNIE*, "This kind of an audit is ordered very rarely."

Only the skeletal structure of Mantri Manyata Energia is ready

The buyers wanted to verify if the real estate promoter has invested the huge amount collected from them towards the construction of their flats or mismanaged the funds for other purposes.

The complainants allege that only 3 per cent of the work has been completed, but the builder has collected Rs 75.17 crore from the buyers, out of Rs 475.92 crore required for the project.

N Bhagyalakshmi, Promoter Member of the Forum for People's Collective Efforts, which is at the forefront of the fight for rights of home buyers told *TNIE*, "It is a battle fought for four long years by buyers through Lawman and Associates. Each of the over 100 buyers who have complained against the concern has invested an average of Rs 1.2 crore in the project. Only a skeletal structure is in place. They have neither got their house nor any refund."

The National Company Law Tribunal had suppended the Board of the company in June this year and appointed retired Karnataka High Court judge Justice Anand Byrareddy as administrator.

EXPRESS READ

App hackathon to be organised on Dec 17

BENGALURU: GreedyGame, an app monetisation platform, is organising a mobile app hackathon, 'Appicorns', to give students and developers a chance to compete against each other to build apps that will become the next great unicorn. It will be hosted on December 17, 2022, at RV College of Engineering. The winning team will receive Rs 1 lakh, first runner-up Rs 60,000, and the second runner-up Rs 40,000. In addition, the selected team will receive a funding opportunity of Rs 1 crore to help take their idea forward.

Daily Starscope

PETER VIDAL

29TH November: Recently I was asked about the famous number thirteen. Some people think it's unlucky. But not many people know the origin of this superstition - so let me remind you. It dates back to the time in the Middle East, two thousand years ago, when there was a clash between supporters of the year of twelve solar months and the alternative of thirteen lunar months. Twelve won and unlucky thirteen lost.

ARIES (Mar 21 - Apr. 20)
Some of you have forgotten how to be youthful and young at heart. If you have a celestial task over the next few weeks, it is to rediscover the art of being spontaneous, joyful, and even a little irresponsible. It could feel as if a massive weight has been lifted from your shoulders.

TAURUS (Apr. 21 - May 21)
Your planets really can't decide what they're doing or where they're going, which makes your astrologer's job even more difficult than usual. Let's just accept that your stars are generally confident, and that you should finish the day odds-on.

GEMINI (May 22 - June 21)
It's because you had the good fortune to be born a Gemini that you have the right to change your mind as often as you wish. As from this month a whole range of decisions and choices are plunged into the melting pot, much to partners' annoyance. But that's their problem!

CANCER (June 22 - July 23)
Go over all financial commitments with a fine tooth comb, and try to spot the deliberate error! This is advice, by the way, which you must follow up to at least well into the next month. Another consideration is that romantic expenses are set to spiral.

LEO (July 24 - Aug. 23)
Certain old ideas, proposals or suggestions are now due to receive a new lease of life. But your biggest weakness over the next two weeks could be complacency, and if a wondrous opportunity should float past, you must grab it firmly with both hands.

VIRGO (Aug. 24 - Sept. 23)
You've got to do what's expected of you without sacrificing your own interests. The trick is to perform your daily responsibilities with your usual skill, but avoid being sucked into a mind-numbing routine. There will be a host of little ways in which you can amuse yourself while keeping the authorities happy.

LIBRA (Sept. 24 - Oct. 23)
Mars is playing a double game, encouraging you to go behind other people's backs now, but planning to bring everything into the open very soon. This should surely be sufficient to encourage you to behave according to only the highest standards.

SCORPIO (Oct. 24 - Nov. 22)
our romantic predilections and aspirations are already showing a shift back towards pride and vanity, just for a short period. This means that you will expect partners to have sufficient achievements to justify your being seen with them in public.

SAGITTARIUS (Nov. 23 - Dec. 22)
The best that you can hope for from several of your current stars is a large windfall, the least is the promise of financial reward some time in the indefinite future. The one qualification is that you must rely on your own efforts: luck doesn't come into it.

CAPRICORN (Dec. 23 - Jan. 20)
Your adventurous energies may soon have to be put on ice, but as long as time is on your side, you may press ahead with travel plans and improvements to your personal life. However, one way or another, you should check that there is nothing amiss as soon as possible.

AQUARIUS (Jan. 21 - Feb. 19)
You are about to find that close partners or spouses, can be terribly annoying. It now looks as if someone is about to go back on their word, but the twist is that this time they're likely to be on your side! Hopefully their support will be good for you!

PISCES (Feb. 20 - Mar 20)
You sometimes tend to forget just how important it is to remain physically fit. Hopefully you will now return to a diet or exercise regime that was abandoned, perhaps before you even started! Some of you may be even tackling a new competitive sport.

Solutions to Yesterday's puzzle ⬇

	8	9		3	6			2
	3				5	4		
	5							
		6	5				4	
2								9
	7				2	3		
							7	
		7	8				2	
1			4	9		5	8	

9	6	1	3	7	2	5	4	8
7	3	4	1	5	8	9	2	6
2	5	8	4	9	6	7	1	3
8	7	9	2	1	4	3	6	5
1	4	6	5	3	9	8	7	2
3	2	5	6	8	7	1	9	4
5	8	2	7	6	1	4	3	9
4	1	3	9	2	5	6	8	7
6	9	7	8	4	3	2	5	1

SUDOKU EVIL

TEST YOUR NUMBER CRUNCHING SKILL WITH OUR UNIQUE PUZZLE

Fill in the grid with digits in such a manner that every row, every column and every 3X3 box accommodates the digits 1 to 9, without repeating any.

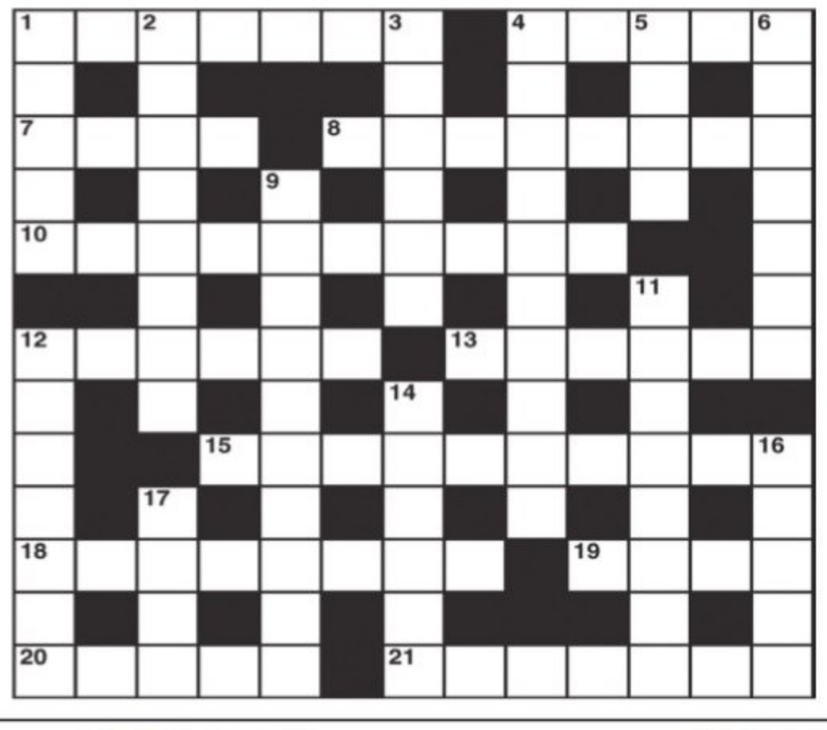

CROSS WORD

ACROSS
1 There's no smoke without it (7)
4 Mark wants a number (5)
7 Turn pale not having a dress (4)
8 Have a touch of colour and be miserable (4,4)
10 It gives a preview of what's in store for you (4,6)
12 Perfect voice for a trio (6)
13 Leave for the Sahara perhaps (6)
15 Apartments for folk who don't move far when they retire (10)
18 It could be alarming at the edge (8)
19 Be rejected - that's bad (4)
20 Supported from above (5)
21 Spread out and blow up (7)

DOWN
1 A gust blows around Lisbon's river (5)
2 Knock down a toxophilite? (4,4)
3 The earth's five main features (6)
4 Outline a new house title (10)
5 Slow-moving birds (4)
6 Member in neat outfit showing good taste (7)
9 Grew silent becoming too hot to talk (10)
11 A criminal set? (8)
12 Her most stylish form keeps things hot (7)
14 A way to avoid peace's outcome (6)
16 Loves new way to complete the puzzle (5)
17 Father to the French wife of a German husband? (4)

YESTERDAY'S SOLUTIONS

Across: 1 Operational, 9 Elusive, 10 Dwelt, 11 Seen, 12 Bulletin, 14 Odious, 16 Amidst, 18 Reaction, 19 Opal, 22 Prior, 23 Dollops, 24 Leading role.

Down: 2 Prune, 3 Raid, 4 Tied up, 5 Old flame, 6 Alerted, 7 Seismograph, 8 Stand to lose, 13 Buttered, 15 Imagine, 17 Wooden, 20 Prowl, 21 Slur.

JUMBLE

UNSCRAMBLE THESE JUMBLES, ONE LETTER TO EACH SQUARE, TO FORM FOUR ORDINARY WORDS.

BY DAVID L. HOYT AND JEFF KNUREK

KALOC
FARET
WOSDIN
SOCOYH

Thanks for coming in today.
With your selection, I'm going to shop here from now on.
Get the free JUST JUMBLE app • Follow us on Twitter @PlayJumble
THE NEW SHOE STORE HAD JUST OPENED AND WAS QUICKLY GAINING A ---

©2022 Tribune Content Agency, LLC All Rights Reserved.

Now arrange the circled letters to form the surprise answer, as suggested by the above cartoon.

Print answer here:

(Answers Monday)

Yesterday's Jumbles: LEGAL PROUD ORATOR AFLAME
Answer: The tree wasn't growing coconuts like it should. To find out why, they hired a — PALM READER

A 16-year-old first year PU student committed suicide over an academic setback. The deceased is Tripthi, a resident of Perdoor, who was studying at a private PU college in Hebri. Tripthi had reportedly scored good marks in SSLC and had obtained a seat in the college. However, she scored low marks in a recent test and was admonished by the college management. On Sunday evening, she ended her life by hanging at her house. Based on a complaint by Suresh Mendon, the victim's father, Hiriyadka police have registered a case

One more held in voter data scam

EXPRESS NEWS SERVICE @Bengaluru

THE Halasuru Gate police, investigating the alleged voter data tampering and impersonation case, arrested one more person in this connection. Anil, a representative of Chilume Educational Cultural and Rural Development Organisation, was picked up from the outskirts of Bengaluru.

Police said that the accused was involved in an impersonation case and was absconding. "We will produce him before the court on Tuesday. So far, 11 people have been arrested, including 4 BBMP officials."

Police first arrested Dharmesh and Renuka Prasad, Chilume staff from the Malleswaram office of the NGO, and after producing them in court, took them into eight-day police custody. Later, police managed to arrest NGO directors Kempegowda and Ravikumar, and later Lokesh.

The NGO, which was to engage in Systematic Voters' Education and Electoral Participation, was reportedly involved in impersonation and tampering of voter data. Due to alleged manipulation of the poll process, the Election Commission suspended two IAS officers -- BBMP Special Commissioner S Rangappa and Bengaluru Urban DC K Srinivas, who were also Additional Electoral Registration Officers. The government appointed ZP CEO Sangappa as Bengaluru Urban DC and Solid Waste Commissioner Harish Kumar as Admin Commissioner with additional charge.

Cops harassing officers: BBMP workers' union

EXPRESS NEWS SERVICE @BENGALURU

AS investigation continues into the voter data tampering case in Shivajinagar, Chickpet and Mahadevapura assembly segments of the BBMP, the Palike workers' union has alleged harassment by police and is contemplating seeking anticipatory bail for Electoral Revenue Officers (ERO) and Assistant Electoral Revenue Officers (AERO).

Union president Amruth Raj told TNIE that BBMP officers are facing police torture on the pretext of inquiry, and women officers are forced to sit till 10pm at the station concerned.

"Cases are registered under CrPC, including IPC 406, 419, 420 and 120B, charges have been pressed and notices sent. Hence, a representation was handed over to CM Basavaraj Bommai seeking his intervention for a single agency inquiry," said Raj. On Monday, about 30 officers had gathered at the union office in the Palike premises. "We have approached lawyers and will be securing anticipatory bail as on the pretext of inquiry, officers are being arrested. At least 10 to 15 more officials fear similar treatment,," Raj said

DCP Central R Srinivas Gowda refuted charges of 'harassment'. "We are going by the complaint given by senior BBMP officials," he said.

EXPRESS READ

Three terror operatives plead guilty, get 7 yrs

Bengaluru: Three members of Jamat-ul-Mujahideen Bangladesh (JMB) were convicted by a special court for NIA cases after they pleaded guilty. Najir Sheikh aka Patla Anas aka Bhuthala aka Sohail (25), Habibur Rahman SK aka Habibur Kabor Shaik aka Talha (28) and Mosaraf Hossain aka Moosa (22), all from West Bengal, were convicted. The NIA had arrested several persons suspected to be JMB members in 2018, and charges were framed against 12, under various sections of the IPC and UAPA. Najir Sheikh, Habibur Rahaman and Mosaraf Hossain had moved a petition pleading guilty to charges, and court for allowing their petition. They said they were misled and given a wrong impression to commit the alleged acts.

Woman ends life, parents allege murder

Bengaluru: A 29-year-old woman ended her life by hanging herself at her house in New Gurappanapalya in Suddaguntepalya police station limits. The deceased Katija Khubra, wife of Mehboob Sharif, was a scrap merchant. Police said Khubra and Sharif married in 2007 and have four children. On Sunday night, she reportedly contacted her husband and asked him to take care of the kids. "She was found hanging in her room when Sharif returned home on Monday. He informed her parents, who stay in JP Nagar, and alerted the police. Khubra's parents, however, have accused Sharif of having an illict relationship and alleged their daughter was murdered by Sharif," the police said.

Rider, pillion run over by BBMP garbage truck

EXPRESS NEWS SERVICE @ Bengaluru:

A bike rider and his pillion were killed on the spot after their bike was hit by a garbage truck, reportedly attached to the BBMP. The incident happened at Hulikuntte Gate in Doddabelavangala police station limits in Bengaluru Rural police limits, around 5pm Monday.

Fearing assault, the truck driver fled in his vehicle when other motorists who witnessed the accident, chased him for nearly 15km and caught him. Locals protested by not allowing police to shift the bodies from the spot. They also blocked the road, claiming garbage trucks are posing danger to the lives of motorists. They demanded that the local MLA visit the spot and also urged the authorities to close the MSGP waste tech park located in Chiguranahalli.

The deceased are identified as M Mahesh, 35, and R Maruthi, 35, both residents of Maralukuntte near Sompura in Nelamangala taluk. The incident happened on NH207. The truck driver, who fled from Doddabelavangala, was caught near Thyamgondalu, which is almost 15km from the accident spot.

"The rider and pillion died on the spot. The local MLA and civic authorities visited the area and managed to persuade the protesters," Bengaluru district SP Mallikarjun Baladandi said.

The protesters recalled the previous accident, where a 28-year-old rider lost his life due to a garbage truck on September 4, near Moogenahalli cross, in the same police station limits. The bike rider, 28-year-old R Raja, a resident of Mavinakuntte village, had died after the truck hit his bike when he was going home after buying chicken. The truck was coming from the opposite direction. The driver had fled the scene after abandoning the truck. Residents had also protested with the same demands. Doddabelavangala police registered a case and are further investigating.

ACADEMY OF LIBERAL EDUCATION (R.)

KURUNJIBAG, SULLIA – 574327 D. K. KARNATAKA.

PUBLIC NOTICE

Members of the general Public and all the staff of the K.V.G. Group Of Educational Institutions being run and administered by Academy of Liberal Education (A.O.L.E) (R), Bankers, Financial Institutions, etc. are hereby notified that Dr. Renuka Prasad K.V. has ceased to be the General Secretary of A.O.L.E. (R) with effect from 04-03-2022. Even the Hon'ble High Court of Karnataka, Bangalore, in W.P. No. 11177/2022 dated 04-11-2022, has approved of the status of the office bearers of A.O.L.E. (R) elected in the A.G.M. dated 04-03-2022. As per the proceedings of the A.G.M. held on 04-03-2022 of A.O.L.E. (R), Sullia, the following are the office bearers of the Governing Council of A.O.L.E. (R).

1. Dr. K.V. Chidananda	:	President
2. Sri Akshay K. C.	:	General Secretary
3. Sri. K.V. Hemanatha	:	Secretary
4. Dr. Renuka Prasad K.V.	:	Member
5. Smt. Shobha Chidananda	:	Member
6. Dr. Aishwarya K.C.	:	Member
7. Dr. Gowtham Gowda A. G.	:	Member
8. Dr. Jyothi R. Prasad	:	Member
9. Dr. Abhijnya K.R.	:	Member

In view of the above, the public are requested not to recognize Dr. Renuka Prasad K.V. in respect of any matters on behalf of A.O.L.E. (R) and its Institutions as its General Secretary.

In spite of it, if anyone indulges in any sort of dealings either directly or indirectly with Dr. Renuka Prasad K.V. proclaiming himself to be the General Secretary of A.O.L.E. (R), they will be doing so at their own risk and responsibility attributing heavy civil and criminal legal actions.

Sd/-
Dr. K. V. Chidananda
President
Academy Of Liberal Education (R.)
Kurunjibag, Sullia 574327 D. K. Karnataka

गार्डन रीच शिपबिल्डर्स एण्ड इंजीनियर्स लिमिटेड
Garden Reach Shipbuilders & Engineers Limited

(भारत सरकार का उपक्रम / A Govt. of India Undertaking), रक्षा मंत्रालय / Ministry of Defence
Regd and Corp Office: GRSE BHAVAN, 61, Garden Reach Road, Kolkata - 700 024
Web: www.grse.in, (CIN: L35111WB1934GOI007891)

EMPLOYMENT NOTIFICATION NO. OS/EXP: 03/2022
ENGAGEMENT OF EXPERTS (ON CONTRACT BASIS)
Opening Date for Online registration: 28 Nov 2022
Closing Date for Online registration: 14 Dec 2022

GRSE Ltd. is one of the premier Defence Shipyards and Mini Ratna Category-I Company. The Company invites applications from qualified, talented and energetic Indian Nationals for the posts of **Experts on contract basis** as below:

(i) Expert / Specialist (**Shipbuilding & Shipyard Strategy**) - 01 post (On Contract Basis for 2 years)
(ii) Expert (**Software Developer- JAVA**) - 02 posts (On Contract basis for 3 year)
(iii) Expert (**Software Developer- SAP- ABAP**) - 02 posts (On Contract basis for 3 year)

The details like General Conditions, eligibility, essential qualification, minimum experience, selection process, how to apply etc. are available in **'Career section'** of GRSE website **www.grse.in** or **https://jobapply.in/grse2022**

Candidates are required to apply only through **ONLINE** mode. No other means / mode of submission of applications will be accepted. Any Addendum/Corrigendum will only be published in GRSE website.

"In Pursuit of Excellence and Quality in Shipbuilding"
Visit us at: www.grse.in

NEHRU MEMORIAL MUSEUM AND LIBRARY
Teen Murti House, New Delhi-110011
(Autonomous Body set up by the Govt. of India)

The Nehru Memorial Museum & Library (NMML), an Autonomous Body under the Ministry of Culture, seeks qualified candidates for appointment to various posts.

Eligibility: For details like qualifications and experience required, general instructions etc., please visit NMML **website: www.nehrumemorial.nic.in.**

Interested candidates may send their applications along with self-attested copies of educational qualifications and experience certificates, etc. to this office address i.e. The Director, Nehru Memorial Museum & Library, Teen Murti House, New Delhi-110011 so as to reach latest by 25th December, 2022.

CBC 09142/12/0039/2223

Karnataka Municipal Data Society®
6th Floor, #1-4, I.T Park, Rajajinagar
Industrial Estate, Bengaluru-560010.

No. E908452/DMA/KMDS/EST(DEPT)/8/2022 Date: 28-11-2022

RECRUITMENT NOTIFICATION

Applications are invited for hiring the following posts on Consultancy Contract basis for 6 months.

1) GIS Consultant - 1 Post (Rs.1,50,000/- per month)
(Fee Negotiable)

The job description of the post, Qualifications and Experience required will be made available on website www.mrc.gov.in. from **29.11.2022**.

Interested qualified Candidates may submit their applications (in the prescribed format) super scribed as **"Applications for the Post of "_____"** along with the required documents to "The Secretary, Karnataka Municipal Data Society, # 1-4, 6th Floor, IT Park, Rajajinagar Industrial Estate, Bangalore-560010" on or before **12th Dec 2022 by 05:00 PM** either by hand or by post.

Sd/-
Additional Secretary,
DIPR/CP/3270/Zen/2022-23 **Karnataka Municipal Data Society, Bengaluru.**

PUBLIC NOTICE

It is informed that my client **Mr.G.V. Venkatesh** has lost original sale Deed dated 30/12/2003 registered as document No.27063/03-04 of Book– I, in the Office of the Sub-Registrar, Kengeri in respect of Site No.12 Katha No.12, situated at Vaddarapalya Village, Uttarahalli Hobli, Bangalore measuring 50 X 34+31/2. In this regard e-lost complaint has also lodged before the Subramanyapura PS on 26/11/2022.

Person/swho found the above document may submit the same to nearest police station or to the undersigned. Persons having any claim/ right on said property may lodge their claims with documentary evidence within 7 days from this day to the undersigned.

Mr. S.Umesh, Advocate,
No.21/8, Vasanthapura Main Road,
Konanakute Cross, Bangalore-62.
Ph. 9739361413

PUBLIC NOTICE

My client **SMT. HARINI SASTRY W/o. K. Subramanyam,** Aged about 43 years, R/at No.787, BDA Raghavendra Block, Bangalore South, Bangalore-560050, is intending to purchase the Property mentioned in the Schedule from . Anybody has objection/rival claim may file his/ her/their claim before the undersigned with supporting documents within **FIFTEEN [15] DAYS.** If no rival claim/objection is received, my client will proceed to purchase the property.

SCHEDULE PROPERTY

All that piece and parcel of **the property bearing Municipal No.26, Old No.83, that has been assigned PID No.53-12-26, situated in 11th Main Road, BSK 1st Stage, 1st Block, Srinagar, Bangalore, measuring East to West 60 feet and North to South 30 feet, admeasuring 1800 square feet and** and bounded on:

East By : Road; **West By :** Site No.72;
North By : Site No.82; **South By :** Site No.84

S.J. KUMAR, Advocate
No.6/6, 1st Floor, 4th Main, Seshadripuram, Kumarapark West, Bengaluru-560020.

बैंक ऑफ़ बड़ौदा / Bank of Baroda
Bank of Baroda
(A Government of India Undertaking)
Jalahalli Branch, No.12/10, M S R Main Road, Gokula, Jalahalli, Bangalore - 560054

POSSESSION NOTICE Appendix IV under Act-Rule 8(1) (For Immovable Properties))

Whereas, the under signed being the Authorised Officer of **Bank of Baroda, Jalahalli Branch, Bangalore** under Securitisation and Reconstruction of Financial Assets and Enforcement of Security Interest Act, 2002 (Act No. 54 of 2002) and in exercise of powers conferred under section 13(12) read with rule 3 of the Security Interest (Enforcement) Rules, 2002 issued demand notices dated calling upon the following Borrowers/Guarantors/ Mortgagers to repay the amount mentioned in the notice with further interest / cost etc, **within 60 days** from the date of the said notice. Details of demand notices such as date of issue and loan outstanding amount are mentioned against each borrower under.

1. Name of the Borrowers/Mortgagers: 1. M/s. Rajalakshmi Steel and Cement Corporation, Proprietor: Asha K N, #24, 1st Main, MEI Layout, Opp to Vijayshree School, Hesaraghatta Main Road, Bangalore-560073, **Also at: Mrs.Asha K N,** C 101, Subaiah Cypress Apartments, 1st Floor, Opp to Kuvempu Degree College, Mallasandra, Bangalore-560057, **2) Sri.Monish Shankar** S/o. B Shankar, C 101, Subaiah Cypress Apartments, 1st Floor, Opp to Kuvempu Degree College, Mallasandra, Bangalore-560057.

Demand notice dated: 06-09-2022 **Possession Notice Date: 23-11-2022**

Total amount mentioned in the notice: Rs.1,77,94,376.74/- (Rupees One Crore Seventy Seven Lakh Ninety Four Thousand Three Hundred Seventy Six and Seventy Four Paisa Only) as on **06.09.2022** together with further interest and incidental expenses and costs.

Description of Immovable Property: All that piece and parcel of Immovable Vacant Site bearing No.667/A1 and 667/A, Sy No.10/2, Soundaryanagar Layout, Shidedahalli, Yeshwanthpura Hobli, Bangalore North Taluk, Bangalore-560090 and bounded on for **Site No.667/A1 :** East by: Road, West by: Site No.667/A3, North by: Private Property, South by: Remaining portion of Site No.667/A, and bounded on for **Site No.667/A:** East by: Road, West by: Site No.667/A3 and 667/A4, North by: Remaining portion of Site No.667/A1, South by: Private Property.

2. Name of the Borrowers/Mortgagers: 1.Sri. Yogananda Swamy S/o Sri. Honnalinge Gowda, No.12(19), Sri Gandha Sri Ranganatha Swamy Krupa, 9th Cross, Ittamadu, Bengaluru-560085, **Also at:** House List No.30, situated at 6th main, Dattatreya Nagar, Off Ring Road, Hosakere Halli, Banashankari 3rd Stage, Bengaluru-560085, **2.Smt. Sowmya C** W/o Sri. Yogendra Swamy, No.12(19), Sri Gandha Sri Ranganatha Swamy Krupa, 9th Cross, Ittamadu, Bengaluru-560085, **Also at:** House List No.30, situated at 6th main, Dattatreya Nagar, Off Ring Road, Hosakere Halli, Banashankari 3rd Stage, Bengaluru-560085, **3. Sri.G. Chandrashekar** S/o Late. C. Gangaiah, No.12(19), Srigandha Sri Ranganatha Swamy Krupa, 9th Cross, Ittamadu, Bengaluru South-560085.

Demand notice dated: 24-08-2022 **Possession Notice Date: 23-11-2022**

Total amount mentioned in the notice: Rs.21,59,721.31/- (Rupees Twenty One Lakh Fifty Nine Thousand Seven Hundred Twenty One and Thirty One Paisa Only) as on **24.08.2022** together with further interest and incidental expenses and costs.

Description of Immovable Property: Property Standing in the Name of : **Sri.Yogananda Swamy, Smt. Sowmya C and Sri.G.Chandrashekar.**

All that piece and parcel of the property of Residential Land and Building Property, No.18, PID No.55/233/18, House List No.30, situated at 6th main, Dattatreya Nagar, Off Ring Road, Hosakere Halli, Banashankari 3rd Stage, Bengaluru-560085, Total measuring 750 Sq.ft and bounded: East by: Property of Municipal No.18/1, West by: Road, North by: Road, South by: Property No.31.

The above borrowers / Mortgagers having failed to repay the amount, notice is hereby given to the Borrowers / Guarantors / Mortgagers and the public in general that the under signed has taken possession of the properties described herein above in exercise of powers conferred on him/her under section 13(4) of the said act read with the rule 8 of the said Rules on above dates The Borrowers / Guarantors / Mortgagers in particular and the public in general are hereby cautioned not to deal with the properties and any dealings with the properties will be subject to the charge of **Bank of Baroda, Jalahalli Branch, Bangalore** for the amount mentioned against their names with further interest accrued thereon cost.

The Borrower's attention is invited to provisions of Sub-Section (8) of Section 13 of the Act, in respect of time available, to redeem the secured assets.

Date : 23.11.2022 **Sd/- Authorised Officer**
Place: Bengaluru **Bank of Baroda**

Aadhar Housing Finance Ltd.

Corporate Office : 802, Natraj By Rustomjee, Western Express Highway, Sir M.V. Road, Andheri East, Mumbai - 400069, Maharashtra.
Zonal Office :- No.3, JVT Towers, 1st and 2nd Floor, 8th A Main Road, S R Nagar, Bangalore - 560027, (KA).
KR Puram Branch : Office No. 1218, 2nd Floor, Pooja Complex, Old Madras Road, K R Puram, Bangalore-560036,(KA). A.O : **Nagaraj Yellappa**, Mob : **9629309044.**
Malleshwaram Branch : NO 16/12 , Nagarathna Nilaya, 1st Floor, 1st A Cross, 2nd Main, 150 Feet Ring Road, Nandhini Layout 2nd Block, Opposite to Raj Kumar Smarak / Nr Kanteerva Studio, Bangalore :- 560096, (KA). A.O : **Anil Kumar**, Mob : **9916204211.**

PUBLIC NOTICE FOR AUCTION CUM SALE

Pursuant to taking possession of the secured asset mentioned hereunder by the Authorized Officer of Aadhar Housing Finance Limited under the **Securitisation and Reconstruction of Financial Assets and Enforcement of Security Interest Act, 2002** for the recovery of amount due from borrower/s, offers are invited by the undersigned in sealed covers for purchase of immovable property, as described hereunder, which is in the physical possession, on **'As Is Where Is Basis', 'As Is What Is Basis' and 'Whatever Is There Is Basis',** Particulars of which are given below:-

Sl No.	Borrower(s) / Co-Borrower(s)/ Guarantor(s)	Demand Notice Date and Amount	Description of the Immovable property	Reserve Price (RP)	Earnest Money Deposit (EMD) (10% of RP)
1.	Loan Code No : 21400001324 KR Puram Branch) Late. Bhanwar Lal Swami (Represented Through Legal Heir) (Borrower) Manju (Co Borrower)	13-05-2022 ₹20,97,218.00	Site No.3, Khatha No.9/3, Property No.9, Present BBMP No.2611, Bilishivale Village, Bidarahalli Hobali, Doddagubbi Main Road, Bangalore East Taluk, Bangalore, Karnataka – 560049. Bounded on **East by :**Remaining portion of property No.9, **West by :** Property belongs to Sri. Chandrappa, **North by :** Road and **South by :** Property belongs to Jayaramreddy.	₹20,00,000.00 (Rupees Twenty Lakhs Only)	₹ 2,00,000.00 (Rupees Two Lakhs Only)
2.	Appl No : 00391080 Malleshwaram Branch) Suresh A G (Borrower) Ananya M (Co Borrower)	15-11-2021 ₹11,21,113.00	Site No.18, Khatha No.287/252/18, B-Sector, Sky View Smart Enclave, Chagalatti Village, Jala Hobli, Bangalore North Taluka, Bengaluru, Karnataka 560064. Bounded on **East by :** Site No.11, **West by :**30 Feet Road, **North by :** Site No.19 and **South by :** Site No.12.	₹15,00,000.00 (Rupees Fifteen Lakhs Only)	₹ 1,50,000.00 (Rupees One Lakh Fifty Thousand Only)

1. **Last Date of Submission of Sealed Bid/ Offer** in the prescribed tender forms along with EMD and KYC is **29-12-2022** within 5:00 PM at the Branch Office address mentioned herein above. Tenders that are not filled up or tenders received beyond last date will be considered as invalid tender and shall accordingly be rejected. No interest shall be paid on the EMD.
2. **Date of Opening of the Bid/Offer (Auction Date)** for Property is **30-12-2022** at the above mentioned branch office address at 3:00 PM. The tender will be opened in the presence of the Authorised Officer.
3. The notice is hereby given to the Borrower/s and Guarantor/s, to remain present personally at the time of sale and they can bring the intending buyers/purchasers for purchasing the immovable property as described herein above, as per the particulars of Terms and Conditions of Sale.
4. **30 DAYS SALE NOTICE UNDER SARFAESI ACT, 2002 is hereby given to the public in general and in particular to the Borrower (s), Co-Borrower (s) and Guarantor (s) that the above described immovable property mortgaged/charged to the Secured Creditor, the physcial possession of which has been taken by the Authorised Officer of Aadhar Housing Finance Limited (AHFL) Secured Creditor, will be sold on "As is where is", "As is what is", and "Whatever there is" and to pay the amount due to Aadhar Housing Finance Ltd., in full before the date of sale, auction is liable to be stopped.**
5. The immovable property will be sold to the highest tenderer. However, the Authorised Officer reserves the absolute discretion to allow inter se bidding, if deemed necessary. The Property as mentioned will not be sold below Reserve Price.
6. **AHFL is not responsible for any liabilities whatsoever pending upon the property as mentioned above. The Property shall be auctioned on 'As Is Where Is Basis', 'As Is What Is Basis' and 'Whatever Is There Is Basis'.**
7. The Demand Draft Should be made in favor of '**Aadhar Housing Finance Limited' Only.**
8. The detail terms and conditions of the auction sale are incorporated in the prescribed tender form. Tender forms are available at the above mentioned Branch office. Authorised officer reserve the rights to extend the date of tender or change the terms & conditions of bidding. For further details & other terms & conditions of bidding please visit our branch and website : **www.aadharhousing.com**
For further details, contact the Authorised Officer, at the above mentioned Office address.

Place : KR Puram and Malleshwaram **Authorised Officer**
Date : 29.11.2022 **Aadhar Housing Finance Limited**

CPI has decided to contest in 20 assembly constituencies in the elections next year, said Sati Sundaresh, CPI state secretary. He said that people want a new party and their leaders to administer the state as they are frustrated with a series of scams and scandals of national parties. The CPI is also planning to hold a mammoth rally against the ruling BJP government to highlight the lapses

Border dispute: CM to meet legal experts in Delhi today

To discuss strategy with legal team; SC to hear case tomorrow

Chief Minister Basavaraj Bommai offers puja at Sri Srikanteshwara Swamy Temple in Nanjangud on Monday | UDAYSHANKAR S

EXPRESS NEWS SERVICE
@Mysuru/Bengaluru

CHIEF Minister Basavaraj Bommai will hold a meeting with legal experts, including senior advocate Mukul Rohatgi, in New Delhi on Tuesday to discuss the Karnataka-Maharashtra border row. Bommai left for the national capital on Monday night.

The CM told reporters in Mysuru that the case pertaining to the border dispute is coming up for hearing in the Supreme Court on Wednesday and during his meeting with the legal experts, he will discuss the state strategy. The state's stand will be effectively presented before the court, he said.

The government has appointed former judge of the Supreme Court Justice Shivaraj Patil as chairman of the Karnataka Border and Rivers Protection Commission and a meeting was held on Sunday to discuss the issue, the CM said.

Responding to a question on reports about people in border areas of Maharashtra waiting for the inclusion of their villages into Karnataka, Bommai said it is not correct to discuss it in public since the matter is pending before the court and it will be decided in the court. Bommai said Justice Patil also advised him that speaking about issues that are before the SC will have an impact on the case.

The opposition parties have been supporting the government when it comes to land, language and water issues, but when it comes to politics, all parties do their politics, he said. During his visit to the national capital, the CM is also expected to meet Union ministers to discuss development issues and may meet BJP president JP Nadda.

Kannadigas in majority in 40 villages

CONTINUED FROM PAGE 1

AT least one lakh devotees throng the temple on Kartik Amavasya and 95 per cent of them are Kannadigas, they said, adding that not even a single paisa has been released by the Maharashtra government for the benefit of devotees. However, the Karnataka government released Rs 12 crore to the temple trust in the last eight years, the villagers said.

All the 40 villages, which are predominantly occupied by Kannadigas in Jath taluk, are located close to Athani taluk in the border areas. According to sources, Kannadigas form more than 90% of the population in these 40 villages. The people of all the 40 villages organised a Gram Sabha at Guddapur in 2012 and urged the Maharashtra government to develop their area or allow them to merge with Karnataka. The villagers had also staged a protest in this connection in front of the DC's office in Sangli.

Noted litterateur Chandrashekhar Patil had attended the meeting at Guddapur and had told the villagers that he would meet Bommai and bring the facts to his notice.

Meanwhile, a team of Karnataka Rakshna Vedike from Kagwad visited Balgaon in Jath taluk on Monday and invited Kannadigas to come to Karnataka.

Cong's Sachidananda, his aides join BJP

DEVARAJ B HIREHALLI
@Bengaluru

Indavalu S Sachidananda and his followers join BJP on Monday

IN a boost to BJP in the Old Mysuru region, a large contingent of second-line Congress leaders, led by former KPCC member Indavalu S Sachidananda, who had backed Mandya independent MP Sumalatha Ambareesh during the 2019 LS polls, joined BJP on Monday.

It has been interpreted as Sumalatha letting her followers, especially fans of Ambareesh, to join BJP to help the party ahead of polls. She and her son Abhishek may take a decision soon, sources said.

Sachidanand, his father-in-law SL Lingaraju, who lost the 2013 elections as a BJP candidate, and others joined BJP. It is considered a major jolt to Congress in the Srirangapatna Assembly constituency as Sachidananda is likely to be the BJP candidate in the polls. If that happens, he will take on JDS MLA Raveendra Srikantaiah and Ramesh Bandisidde Gowda of Congress.

But his joining did not go down well with local BJP leaders. BJP Raitha Morcha state vice-president KS Nanjunde Gowda said he too is in the race for the BJP ticket. "No one can declare himself a BJP candidate as the party high command takes the final decision," said Gowda.

Speaking at an event to welcome the new entrants into the party, BJP state vice-president Nirmal Kumar Surana claimed that there is a BJP wave in Mandya district and Sachidananda's entry will give further boost.

BJP is liberating Mandya district from the clutches of Congress and JDS, which are family parties that field candidates from political families, said Higher Education Minister Dr CN Ashwath Narayan said.

"Unable to cope up with the slavery in JDS leaders are keen on joining BJP which is the only pro-people party," he said. Former minister CP Yogishwar said there is no scarcity of candidates for BJP in Mandya. Ministers KC Narayana Gowda and Gopalaiah also felt the party is going from strength to strength in the district.

Cane farmers continue strike, women wield barukolu

As the sugarcane farmers' dharna entered the seventh day, women members of the Raitha Sangha demonstrated a 'barukolu' struggle by wielding whips at Freedom Park on Monday. "The government is favouring sugar factory owners and has ignored farmers. The government should wake up to address our issues, especially a hike in FRP," said Raitha Sangha women wing president G V Laksmidevi. They are demanding a hike in the Fair Remunerative Price for sugarcane from to at least `3,500 per tonne. "There is no state in the country where elected representatives are not owners of sugar factories. We may resort to a different kind of strike, if the government does not meet our demands," warned farmer leader Kurubur Shanthakumar.

PIC| SHASHIDHAR BYRAPPA

Silent Sunil on dais with BJP MPs, party singed

EXPRESS NEWS SERVICE
@Bengaluru

A harmless blood donation camp in Bengaluru on Sunday put BJP in a fix as party MPs from the city, PC Mohan and Tejasvi Surya, found themselves on the dais with a dreaded underworld criminal, Silent Sunil, who is wanted in more than 30 offences.

Their participation set off a barrage of criticism from opposition parties and their own party members.

Former Chamrajpet BJP MLA Pramila Nesargi said, "The people of Chamarajpet have been insulted and they are pained to see this. I condemn it."

Asked about some leaders defending the party, she said, "I condemn everyone from the party who ventures out to defend such action. If anyone is interested in the party's wellbeing they should not defend this. I condemn the parliamentarians also who participated."

PC Mohan said, "It was a blood donation camp. Tejasvi and I did not know that it was a function with a stage. But once we went on the dais, it was too late. We regret participating in this programme."

Tejasvi Surya's team too said they did not know the guest list and the MP went because it was mentioned that a record number of people were donating blood.

BJP leader NR Ramesh, who too attended the event, said, "I went because it was organised by the Rashtrotthana trust. They collected about 1,183 units of blood which was the second highest amount collected. I did not know about the participation of others like Silent Sunil." Just as this issue was settling down, another underworld element Fighter Ravi participated in an event where IT-BT Minister CN Ashwath Narayan too was attending on Monday. The minister said, "Everyone should be given a chance. It is wrong to name everyone a rowdy sheeter and opportunities are available for criminals to correct themselves."

Congress tweeted, "The police are looking for Silent Sunil who is participating with the BJP leaders at a function on stage." In another tweet, it said, "All the ₹wanted' criminals are in demand in the BJP. BJP Karnataka is a ₹Rowdy House' by keeping Rowdy Sheeters inside the party and getting them to join the party. They have maintained their Rowdy culture by getting a rowdy Fighter Ravi to join the party."

Bommai will meet Nadda, may discuss cabinet rejig

DEVARAJ B HIREHALLI
@Bengaluru

WITH CM Basavaraj Bommai visiting New Delhi again on Tuesday, there is a buzz again of cabinet expansion and reshuffle as he is expected to meet and discuss the issue with BJP national president JP Nadda.

Though Nadda is tied up with the Municipal Corporation of Delhi elections, he is likely to give an appointment to Bommai.

Having a full-fledged cabinet by inducting leaders, especially former RDPR Minister KS Eshwarappa and Ramesh Jarkiholi, may come up for discussion. However, the cabinet expansion decision is likely only after the announcement of the Gujarat and Himachal Pradesh election results on December 8, a BJP leader said.

Bommai is likely to bat for ST Nayaka leader Rajugouda, SC leader and Kudachi MLA P Rajiv, and Kollegal MLA N Mahesh, as their induction will send the right message to these communities after the SC/ST quota hike.

BOMMAI PLAYS SOCIAL JUSTICE CARD, TARGETS SIDDU'S HOME DISTRICT

SHIVA KUMAR @Mysuru

WITH Karnataka getting into the poll mood and BJP organising frequent rallies to woo voters from different strata of society, the party is now playing the social justice card to win over Dalits and backward classes.

CM Basavaraj Bommai, who was here on Monday, launched a series of development projects in the Nanjangud Assembly constituency and claimed that the party will win the 2023 Assembly election with a big margin.

Without taking the name of Opposition leader Siddaramaiah, Bommai said a few leaders have made social justice their slogan, whereas BJP is implementing it in spirit as the party believes in inclusive growth. He said the opposition treats people as vote banks, while BJP has a sense of gratitude towards voters.

The government feels the pulse and aspirations of all communities and wants to improve their living condition and bring the marginalised to the mainstream, he said. "We have exhibited the political will to increase the reservation for SC/STs and encourage them to pursue education by constructing 100 Ambedkar hostels, and mega hostels in education hubs," he added.

We've shown political will to hike SC/ST quota and encourage them to pursue education

Basavaraj Bommai, Chief Minister

He said the government has launched the Rs 80 crore Nugu lift irrigation and tank filling projects. He also announced that Badanavalu area, which is drought prone, will also be covered under the projects to provide villagers with drinking water. The government will extend all support to the Equality Complex in Nanjangud, he said and added that the temple town will be developed into a prominent tourism and religious centre.

Irrigation Minister Govind Karjol said the government has spent Rs 5,700 crore on works in the Cauvery basin and Rs 450 crore to strengthen 618 tanks.

Gathering more details on UCC from other states, says CM

Mysuru:Chief Minister Basavaraj Bommai said that the state government is gathering more information and monitoring developments in other states on the Uniform Civil Code (UCC) before taking a decision on implementing it in the state.Bommai observed that the BJP has been talking about UCC for over three decades, and said that committees have been formed in other states to implement the code. However, he clarified that neither Union Home Minister Amit Shah nor any other ministers have spoken to him regarding the issue. Reacting to farmers' allegation that the government procures paddy from only coastal areas, he said that farmers have a wrong notion that the paddy procurement centers have been opened in Mangaluru alone, adding that this has been done as the coastal region consumes boiled rice. The government will open procurement centres in Mysuru, Mandya, Gangavathi, and in other places across the state, the CM said. When the chief minister was apprised that 135 heritage structures are lying in a dilapidated states, and experts have demanded Rs 500 crore per year for its conservation, he said that the proposal will be considered based on the financial situation. Meanwhile, commenting on the voter ID card which can be downloaded for Rs 300 from a website, he said that there are many websites from where the card can be downloaded which is being also looked into as part of the investigation, including reports that prime suspect in the Mangaluru blast case Mohammed Shariq had also been issued a voter ID.

Shariq shared videos of al-Qaeda with other accused

EXPRESS NEWS SERVICE @Mangaluru

Mohammed Shariq, the prime accused in the Mangaluru blast case, was allegedly inspired by al-Qaeda and he had saved and shared videos of the organisation with the other two accused in the case, Maaz Muneer Ahmed and Sayyad Yasin, sources said.

"Shariq had videos on war in Afghanistan, al-Qaeda and ISIS speeches which were translated to Urdu. He used to send PDF files, videos, audios and links related to extremism, radicalisation, works of ISIS and other terror organisations through Telegram, Signal, Instagram, Wire, Element etc, to Yasin and had brainwashed Maaz, both accused of burning the national flag in Shivamogga. The three were also found to be members of channels run on Telegram by ISIS' official media center Al-Hayat. Shariq used to profess the ideologies of Islamic State (IS)," a source said.

Shariq and his associates allegedly wanted to establish 'caliphate' and impose Sharia law. "Shariq believed they should carry out a 'jihad' against 'Kafirs'. He used to share PDFs on bomb-making with his accomplices, and they had also bought timer-relay circuits online before a trial blast in Shivamogga. They had stored explosives before the Mangaluru blast. Shariq had sent money for bombs to Yasin through crypto," an officer said.

'Campus must be place of harmony'

CONTINUED FROM PAGE 1

President of Students Islamic Organisation (SIO) of India, Udupi district, Afwan B Hoode condemned the incident and said that the campus should be a place to spread religious harmony and not bigotry.

"The mindset of the professor to spread hatred against a religion is worrying and causes damage to the foundation of the Constitution. This kind of attitude by a professor will further create fear in the minds of students from minority community," he said.

'PROMISES WILL BE KEPT'

If elected, Cong govt will resolve issues of Sharavathi evacuees, says Siddu

EXPRESS NEWS SERVICE
@Shivamogga

Asserting that Congress will definitely seize power after the 2023 Assembly elections, Congress Legislature Party leader Siddaramaiah on Monday said the Congress government will resolve all issues of Malnad farmers, including those concerning Sharavathi evacuees.

Speaking at the Janakrosha meeting, organised to protect the interests of Sharavathi evacuees in the city, Siddaramaiah came down heavily against the BJP government and ridiculed CM Basavaraj Bommai, former CM BS Yediyurappa and former minister KS Eshwarappa for not addressing the problems of the evacuees.

He said a committee, headed by Ramesh Hegde, has submitted a report on the problems of the farming community, Sharavathi evacuees and bagair hukum cultivators of the Malnad region.

He said BJP, in its manifesto before the 2018 Assembly elections had made 600 promises, but met only 25 of them, while 30 promises have not been fully implemented. "But our government in 2013 met 157 of the 169 assurances made. BJP leaders and the government have betrayed the people by not keeping their promise," he said.

During his tenure as CM, he constituted a committee under the chairmanship of principal secretary Madangopal to resolve the issues of Sharavathi evacuees. The committee recommended that title deeds be issued to the evacuees as per the Act prevailed between 1959 and 1970, under which it was not necessary to take the permission of the Centre. "Our government issued the title deeds. But now the high court has directed the government to take prior permission from the central government," he said.

On the suicide of contractor Santhosh Patil, who had alleged that political leaders were demanding a high percentage of commission for projects, Siddaramaiah asked why was a B report filed in the case against Eshwarappa.

Our government in 2013 met 157 of the 169 assurances made. BJP leaders and the government have betrayed the people by not keeping their promise

Siddaramaiah, Legislature Party leader

On Bommai's statement that the Centre supplies free rice, Siddaramaiah said the Manmohan Singh government passed the Food Security Act. "It was the Congress government that gave free rice to four crore people in the state. But the BJP government reduced it from 7 kg to 5kg. If Congress comes to power, we will give 10 kg of rice free to the poor," he said.

He ridiculed PM Narendra Modi for not replying to a letter written by the State Contractors Association about government representatives demanding 40 per cent commission.

KPCC working president Dhruvanarayana, Congress leader Kagodu Thimmappa, party state V-P Revanna, former minister Kimmane Rathnakar, MLA BK Sangameshwar and others were present.

Leader of the Opposition Siddaramaiah, KPCC President DK Shivakumar, and other party leaders light a lamp during a Janakrosha meeting with Sharavathi evacuees in Shivamogga on Monday

Two masons working on an unused sewer pit at a new house allegedly died of asphyxiation at Kondur village in Villupuram on Monday. The men may have suffocated due to lack of air circulation or due to a leakage of toxic gases from nearby sewers, police said

Vizhinjam violence: Cases booked against 3k

Forensic experts examine a damaged police jeep in Vizhinjam

EXPRESS NEWS SERVICE @T'Puram

A day after anti-seaport agitators let lose a reign of terror in Vizhinjam, an all-party meeting on Monday condemned the violence and demanded resumption of work at the project site. The meeting failed to reach a consensus. The Latin Church, that spearheads the agitation, however, remained unrepentant and claimed the violence was only a natural response to provocations scripted by the government. It asserted that the protest will continue.

Meanwhile, cases have been registered against 3,000 people, including women and children, in connection with Sunday's attack on the police station that left 38 personnel injured. Four of the five men detained in connection with Saturday's violence were released on station bail after a meeting between police and Church leaders. The remaining one, named Shelton, was remanded to judicial custody.

"Leaders of all political parties and communities demanded that peace be restored. We also have said the project shall not be stopped at this stage and works should resume. I hope the Church will understand the spirit of the meeting and act accordingly," said Food and Civil Supplies Minister G R Anil.

Though many participants at the meeting called for imposition of prohibitory order under section 144 of the IPC in Vizhinjam, City Police Commissioner G Sparjan Kumar said further action depends on how the situation emerges.

An eerie calm prevailed in Vizhinjam on Monday. Security have been beefed up in the area, and more personnel from the armed battalion and other districts have been deployed. The protestors tried to block road with boats, but no untoward incident was reported.

FIRST FOR STATE

K'TAKA GETS SNAKE RESCUE GUIDELINES

EXPRESS NEWS SERVICE @Bengaluru

TO tackle increasing incidents of human-snake conflicts and ensure that snakes are rescued in a prescribed scientific manner, the Karnataka Forest Department on Monday released the state's first operational manual for snake rescuers. Only Kerala, Gujarat and Maharashtra have their own guidelines for snake rescue.

The 'Effective Human-Snake Conflict Management and Mitigation-An Operation Manual for Certified Snake Rescuers' was drafted by noted herpetologist Romulus Whitaker, herpetologist and The Liana Trust founder-trustee Gerard Martin and Humane Society International/India senior manager Sumanth Bindumadhav. According to officials, while five certified snake rescuers in Bengaluru, there are none in the rest of the state, even as over 100 rescuers are on the job.

Bindumadhav said with many snake rescues happening, it has been noted that there were instances of rescuers suffering snake bites. Also many rescuers are not aware of where and how to release the snakes caught. "The guidelines will help in this. The rescuers will also be trained and certified by the Forest Department. A system will be set in place for citizens to search for names and numbers of certified rescuers online," he said.

Principal Chief Conservator of Forests (Wildlife) Vijaykumar Gogi said recognizing, validating and certifying rescuers will be implemented systematically.

EXPRESS READ

HC grants TS BJP chief conditional nod for rally

Hyderabad: Justice B Vijaysen Reddy of the Telangana High Court on Monday accorded State Bharatiya Janata Party (BJP) president Bandi Sanjay Kumar conditional permission to hold a public meeting 3 km away from Bhainsa town and launch his fifth phase of Praja Sangrama Yatra. As per the conditions, the meeting should be conducted on the outskirts of Bhainsa between 3 pm and 5 pm. **ENS**

Anganwadi workers to stage protest on Dec 1

Shivamogga: District president of Karnataka State Anganwadi Employees Association G Shailaja said that anganwadi workers and helpers will stage a state wide protest in all taluk centres on December 1, demanding the state government to consider anganwadi workers as teachers, pay gratuity and upgradation of anganwadi workers. **ENS**

Croc found dead with plastic inside stomach

EXPRESS NEWS SERVICE @Kendrapara

The carcass of a giant 17-feet-long saltwater crocodile was recovered from Hansua river near Bhitarkanika National Park with plastic trash inside its stomach on Sunday evening.

The male crocodile was found near Bijulia village. Range officer of Bhitarkanika Manas Das said on being informed, forest personnel rushed to the village and retrieved the crocodile carcass floating in the river. The carcass was sent to the veterinary hospital at Rajnagar for autopsy. The veterinarians found plastic and polythene trash along with a dog's carcass inside the dead crocodile's stomach.

"After getting the autopsy report, we will know the exact reason behind the reptile's death," said Das. Saltwater crocodiles are covered under the Schedule I of Indian Wildlife (Protection) Act, 1972.

PORT OF CALL

The cruise ship 'MS Europa-2' from Malta docked at New Mangalore Port with 271 passengers and 373 crew members on Monday. This is the first cruise ship of the current cruise season which reopened after a gap of two years due to the Covid-19 pandemic. The cruise vessel's last port of call was Mormugao in Goa and after its stay in Mangaluru, its next port of call will be Cochin

CMO TELLS FOREST DEPT NOT TO SEND PROMOTION, TRANSFER FILES

Bengaluru: The Chief Minister's Office has ordered the additional chief secretary of the Forest, Ecology and Environment Department not to send any files for promotion and transfer to the CMO. A Forest Department official said the Order was issued to reduce the number of files. "Many are seeking transfers as retirements are happening, the election season is nearing and cases of conflicts are also on the rise. To ensure that staffers stay on the post for longer period and reduce files piling up at the CMO, the orders have been issued," the official said. **ENS**

Five ports in Uttara Kannada district to be desilted, says minister

SUBHASH CHANDRA NS @ Karwar

UTTARA Kannada district administration has said that it will begin dredging of five fishing harbours and estuaries where sand has accumulated, causing boat accidents. This has been in accordance with the long-time demand by the fishermen who are facing difficulty carrying out regular fishing activities.

After a meeting with the government officials of various departments, the District Minister Kota Srinivasa Poojary has said that the accumulation of sand in all the five ports and three more in other neighbouring districts will be cleared by means of dredging.

"Desilting will be done at Tadadi, Bhatkal, Honnavar, Karwar and Amdhalli, so that there won't be any problem to the fishing here," he said.

Surprisingly, the fishermen are not at all optimistic about it. "We are hearing about desilting of harbours for the last one decade. It has to be done as soon as possible," said Nagendra Kharvi, a fisherman and a social worker.

Honnavar port needs desilting immediately

INDIAN INSTITUTE OF SCIENCE
BANGALORE-560 012
Advertisement No. R(HR)/Recruitment-4/2022

Applications are invited from eligible candidates for filling up the position of Assistant Engineer (Civil/Electrical) on Deputation/Short-Term Contract basis at the Institute. For further details, visit our web site: **https://iisc.ac.in/positions-open/**
Last date of Application: **18.12.2022**
Date: 28.11.2022 **Sd/- REGISTRAR**

KERALA WATER AUTHORITY e-Tender Notice
Tender No : 58/22-23/SE/PHC/PKD

JALJEEVAN MISSION- 2020-21 at Vandazhy panchayath - providing FHTCs. EMD : Rs. 200000, Tender fee : Rs. 10000, Last Date for submitting Tender : 22-12-2022 03:00:pm, Phone : 04912544927
Website : **www.kwa.kerala.gov.in, www.etenders.kerala.gov.in**
KWA-JB-GL-6-1136-2022-23 **Superintending Engineer, PH Circle, Palakkad**

यूनियन बैंक Union Bank of India
Koramangala Branch
No. 622, 4th Block, 80 ft. Road, Koramangala, Bangalore - 560 034. Tel : 080 - 22959683,
E – Mail: ubin0812072@ unionbankofindia.bank

Possession Notice (For Immovable Property) [Rule 8(1)]

Whereas, the under signed being the **Authorised Officer of Union Bank of India,** under Securitisation and Reconstruction of Financial Assets and Enforcement of Security Interest Act, 2002 (Act No. 54 of 2002) and in exercise of powers conferred under section 13(2) read with rule 3 of the Security Interest (Enforcement) Rules, 2002 issued demand notices below mentioned dated calling upon the following Borrowers/Guarantors/ Mortgagers to repay the amount mentioned in the notice with further interest / cost etc,. within 60 days from the date of the said notice. Details of demand notices such as date of issue and loan outstanding amount are mentioned against each borrower under.

(1) Name of the Borrower: 1) Mr. C. Somashekhar S/o. P. Chandrashekar Reddy, No. 275, 12th Main, HSR Layout, 5th Sector, Behind Green View Hospital, Bangalore - 560 102. **2) Mr. C. Satish Kumar** S/o. P. Chandrashekar Reddy, No. 382, 11th Main, 4th A Cross, HSR Layout, 5th Sector, Bangalore - 560 102.

Sl. No.	Facility / Loan	Limits	O/s as on 24.11.2022 (in Rs.)
1.	ABPOD (120731100000742)	Rs. 1,50,00,000	Rs. 1,53,00,043.80
2.	SODGN (120731100000195)	Rs. 75,00,000	Rs. 75,79,003.14
3.	BG	Rs. 2,70,00,000	Rs. 64,47,566.00
		Total	**Rs. 2,93,26,612.94**

Demand Notice Dated : 01.09.2022 **Possession Notice Date: 25.11.2022**
Total Amount mentioned in the Notice: Rs. 2,93,26,612.94 (Rupees Two Crore Ninety Three Lakh Twenty Six Thousand Six Hundred Twelve and Ninety Four Paisa only) as on 24.11.2022 and interest thereon.

Description of Immovable Property: 1) All that piece and parcel of the property consisting of land and residential building situated at site no. 275, 12th Main, 5th Cross, Sector 5, HSR Layout, Bangalore - 560034, measuring east to west 10.3 + 7.62/2 mtr and north to south 17.35 mtr total measuring site are of 1678.24 sft. and build area of 4975.00 sft, belonging to no. 1 of you and bounded by : **On the East by** : 40 ft Road, **On the West by** : Site No. 274, **On the North by** : 40 ft. Road, **On the South by** : Site No. 240.

2) All that piece and parcel of the property consisting of land and residential building at no. 382/A, 4th A cross, 11th Main, HSR 5th Sector, HSR Layout, Jakkasandra Ward, Venkatapura, Bangalore - 560 034 measuring 219.60 sq. mtr belonging to No. 2 of you and bounded by : **On the East by** : Road, **On the West by** : Site No. 382/B, **On the North by** : Road, **On the South by** : BDA Park.

(2) Name of the Borrower: 1) Mr. C. Somashekhar S/o. P. Chandrashekar Reddy, **2) Mrs. Bindu** W/o. C. Somashekar, **both are residing at :** No. 275, 12th Main, HSR Layout, 5th Sector, Behind Green View Hospital, Bangalore - 560 102.

Demand Notice Dated : 01.09.2022 **Possession Notice Date: 25.11.2022**
Loan A/c. No. ABPOD 120731100000706
Total Amount mentioned in the Notice: Rs. 3,02,86,856.02 (Rupees Three Crore Two Lakh Eighty Six Thousand Eight Hundred Fifty Six and Two Paisa only) as on 24.11.2022 and interest thereon.

Description of Immovable Property: 1) All that piece and parcel of the property consisting of commercial building bearing new BBMP No. 3, Old Municipal Corporation No. 3/3 having PID No. 66-16-3, Situated at 1st Cross, Madivala Extension within the limit of BBMP, Bangalore - 560 068. measuring 5400 sq. ft. belonging to No. 1 of you and situated at madivala and bounded by : **On the East by** : Road, **On the West by** : Road, **On the North by** : Site No. 2 belonging to Mr. Janardhan Reddy, **On the South by** : Road.

The above borrowers/Mortgagers having failed to repay the amount, notice is hereby given to the Borrowers/Guarantors/ Mortgagers and the public in general that the under signed has taken possession of the properties described herein above in exercise of powers conferred on him/her under section 13(4) of the said act read with the rule 8 of the said Rules on above dates.The Borrower's attention is invited to provisions of Sub-Section (8) of Section 13 of the Act, in respect of time available, to redeem the secured assets.
The Borrowers/Guarantors/Mortgagers in particular and the public in general are hereby cautioned not to deal with the properties and any dealings with the properties will be subject to the charge of **Union Bank of India, Koramangala Branch** thereon cost.

Date: 25.11.2022 **Sd/- Authorised Officer**
Place: Bengaluru **Union Bank of India**

PUBLIC NOTICE
Loss of original documents
I Mr. Suresh Badlaney misplaced the file, which had my original registered Will dated: 08/05/1996 executed by my father Mr. Vishin Das Badlaney, which has been registered in the office of the Sub Registrar Shivajinagar, Bangalore as Doc. No. 50/1996-97, in Book III, Volume No. 119, Pages 214 to 217, pertaining to Site No. 87, situated at Vth Block Koramangala & Site No. 1506 situated at HSR Layout, Sector 1, Bangalore regarding which a Police complaint has also been lodged.
Should any person come into custody of the above mentioned Will, the same may please be handed over to the undersigned. Upon the failure to trace the Originals of the above documents, I will exercise my rights to rely on the certified copies / copies of the available documents as secondary evidence in place and instead of the originals.
Mr. Suresh Badlaney
No. B-104, 1st Floor,
Aratt Aeris Residences, 80 Ft Road,
Indiranagar, Bengaluru - 560 038.
Mobile No. 9845014488

KARNATAKA POWER TRANSMISSION CORPORATION LIMITED
(CIN : U40109KA1999SGC025521)
No.SEE/Tr(M)/BMAZ(N)/EE(O)/AEE-3/F-324(7)/22-23/8236 Date: 25.11.2022
E-TENDER NOTIFICATION (E-PROCUREMENT MODE ONLY)
KPTCL invites bid against enquiry No. **KPTCL/SEE/TR(M)/BMAZ(N)/EE(O)/AEE-3/22-23/EPR-35 Dated:23.11.2022** for **"Hiring One Tempo Traveler (14+1) seater along with driver for usage by TLM S/d SRS Peenya" pertaining to BMAZ North Circle, Bengaluru."** The detailed notification regarding the subject tenders can be got by logging on to **https://kptcl.karnataka.gov.in** with hyperlink 'e-Procurement-KPTCL' or to **https://eproc.karnataka.gov.in on or after 30.11.2022.** Any other details can be had from the office of the undersigned. **Sd/- Superintending Engineer (Elecl.)**
Tr(M), BMAZ, North Circle, KPTCL, Office Complex, Ground Floor, A.R.Circle, Bengaluru-560009. Ph./Fax : 22386686-85

THE KARNATAKA STATE CO-OPERATIVE APEX BANK LTD.
No.1, 'UTHUNGA', Pampamahakavi Road, Chamarajpet, Bengaluru - 560018.
Phone: 080-26676325, 26983700, 22976600, 22976622, 22976656 Fax: 080-26628521,
E-mail: recoverycell@karnatakaapex.com
Tender - Cum - Auction Sale Notice
AUCTION SALE OF IMMOVABLE PROPERTY UNDER SECURITISATION AND RECONSTRUCTION OF FINANCIAL ASSETS AND ENFORCEMENTS OF SECURITY INTEREST ACT, 2002.

Whereas, the Bank has issued notice under Section 13 (2) of the SARFAESI Act, 2002 and in pursuant to and in exercise of the powers conferred under Section 13 (4) of the Act, the **Authorised Officer, The Karnataka State Co-Operative Apex Bank Ltd, Bengaluru - 560018** has taken possession of the mortgaged properties including those more fully described hereunder, and the Bank has decided to sell the below mentioned property under the provisions of the SARFAESI Act read with the relevant rules of the Security Interest (Enforcement) Rules, 2002.

DESCRIPTION OF THE IMMOVABLE PROPERTY

Sl. No.	Name of the Borrower	Description of Property and Boundaries & Measurement	Reserve Price and EMD Amount	Balance Outstanding Amount to be paid to Bank	Date & Time of Opening Tender & Place of Auction
1	**Borrowers:** **1) Sri Muthanna. P.S S/o. Palekanda Somanna** **2) Sri Palekanda Somanna S/o. Late Subbaiah** **3) Smt. Palekanda Devakki W/o. Palekanda Somanna** All are residing at Door No.12, C/o. Pragathi Mobikes, Jayanthi Nagar Road, Horamavu, Near Vibgayour School, Bengaluru - 560043. **Guarantor: Sri B.K. Milan Muthappa S/o. Kushalappa Baleyada** Army No.16119246, Rank-SPR, Army Node Hockey Team,TB-3, MEG and Centre, Bengaluru North, Bengaluru - 560033.	**SCHEDULE - 'A' Property:** All that piece and parcel of immovable Property SiteNo.42, 43, 44, 45, 46, 47, 48 & 49 common / Joint BBMP Khatha No.511/275/38 formed in Property No.116/1, Situated at Horamavu Village, K.R. Puram Hobli, Bengaluru East Taluk now this Property comes under the Jurisdiction of BBMP measuring East to West 94+95/2 feet and North to South 134 feet in all totally measuring **12666 Sq.ft** bounded on the: **East by:** Nanjappa, Thayanna's Land and Private Property, **West by :** Road, **North by :** Private Property & **South by :** 30 feet Road. **SCHEDULE - 'B' Property:** Consists of flat No. 001, Ground Floor of the residential apartment known as S.M. Signature, 3 BHK, measuring 1385 Sq.ft of Super built-up area and 322 Sq.ft of undivided share over above 'A' schedule Property.	**Rs. 70,35,000/-** (Rupees Seventy Lakhs Thirty Five Thousand Only) **EMD: Rs. 7,03,500/-** (Rupees Seven Lakhs Three Thousand and Five Hundred Only)	**Rs. 71,66,419/-** (Rupees Seventy One Lakhs Sixty Six Thousand Four Hundred and Nineteen Only) **as on 30-04-2022**	**29-12-2022 at 11.30 AM No.1, "UTHUNGA", Pampa Mahakavi Road, Chamarajpet, Bengaluru - 560018**

Terms and Conditions of Auction Sale:- 1) The Tender form can be collected from **The Karnataka State Co-Operative Apex Bank Ltd., No. 1, "UTHUNGA", Pampamahakavi Road, Chamarajpet, Bengaluru - 560018. (Phone: 080-26676325 / 26983700 / 22976600 / 22976622/ 22976656)** on all working days during office hours. **2)** The intending bidders should submit their bids in the prescribed tender form in closed cover along with EMD being 10% of the Reserve Price by means of Demand Draft / Banker's Cheque / Pay Order drawn in favour of **The Karnataka State Co-Operative Apex Bank Ltd., Bengaluru** - payable at Bengaluru. The Demand Draft / Banker's Cheque / Pay Order shall be drawn after the date of publication of this Tender Cum Auction Sale Notice. **3)** Tenders not in the prescribed format will not be accepted. The tender along with the EMD shall be submitted at **The Karnataka State Co-Operative Apex Bank Ltd., Bengaluru** latest by **28-12-2022 before 5.00 PM.** Tender without EMD shall be summarily rejected. **4)** The property **"WILL NOT BE"** be sold below the reserve price. **5)** In case the bidder is not successful the EMD amount will be refunded without interest. **6)** The EMD amount shall be liable for forfeiture without prior notice, if the successful bidder fails to adhere to the terms and conditions of the Auction Sale. **7)** The sealed tenders will be opened by the Authorised Officer in presence of the available / attending bidders **at 11.30 AM on 29-12-2022. 8)** After opening of the tenders, the intending bidders may be given opportunity at the discretion of the Authorised Officer to have, intense bidding amongst themselves to enhance the offer Price. **9)** The successful bidder shall deposit 25% of the Sale Price (inclusive of EMD) immediately after the auction sale, on the same day, by Demand Draft / Pay Order / RTGS / NEFT and the balance of the Sale Price within 15 days from the date of confirmation of sale. In case of default by the successful bidder, all the amounts deposited till then shall be forfeited without notice and the property will be put for re-auction. **10)** The successful bidder shall bear the statutory dues / taxes / charges / property tax / E B charges / water charges / conveyance charges such as stamp duty, registration fee etc. that is required to be paid in order to get the property conveyed in his favour, as per the applicable laws. **11)** The Authorised Officer has absolute right to accept or reject any or all of the tender or / bid / offer and / or adjourn / postpone / cancel the Auction Sale without assigning any reason, and also to modify any of all terms and conditions of the sale without prior notice. **12)** The sale is subject to confirmation by the Bank. **13)** The property can be inspected by the intending bidder **between 10.00 AM - 5.00 PM** at his expenses at the address mentioned in the Schedule. **14)** The property is put for sale on **"AS IS WHERE IS CONDITION" and "AS IS WHAT IS CONDITION".** The intending bidder shall satisfy himself about the title, ownership, statutory approvals, encumbrances etc. of the property.

For further details the intending bidders may contact the Authorised Officer, The Karnataka State Co-Operative Apex Bank Ltd., No. 1, "UTHUNGA", Pampamahakavi Road, Chamarajpet, Bengaluru - 560018 for ascertaining the details of property and also for inspection of property (Phone No: 080-26676325/26983700/22976600/22976622/22976656) E-Mail ID: recoverycell@karnatakaapex.com

Place : Bengaluru
Date : 28-11-2022
Sd/- Authorised Officer
The Karnataka State Co-Operative Apex Bank Ltd.,

SREE THYAGARAJA CO-OPERATIVE BANK LIMITED
Administrative Office : No.5, 9th Cross, Narasimharaja Colony, Bangalore – 560 019. Telephone:22958156, 22958157.
POSSESSION NOTICE (FOR IMMOVABLE PROPERTY (RULE 8[1])

Whereas, the undersigned being the authorised officer of the **Sree Thyagaraja Cooperative Bank Limited,** under the Securitisation & Reconstruction of Financial Assets and Enforcement of Security Interest (Second) Ordinance, 2002 (Ord.3 of 2002 and in exercise of powers conferred under section 13(2) read with rule 3 of the Security Interest (Enforcement) Rules, 2002 issued a demand notice calling upon the undersigned borrowers / legal heirs to repay the amount mentioned in the notice being within 60 days from the date of receipt of the said notice. The borrowers / legal heirs having failed to repay the amount, notice is hereby given to the borrowers / legal heirs and the public in general that the undersigned has taken possession of the property described herein below in exercise of powers conferred on him/her under section 13(4) of the said Ordinance read with rule 9 of the said rule. The borrowers / legal heirs in particular and the public in general is hereby cautioned not to deal with the property and any dealings with the property will be subject to the charge of **Sree Thyagaraja Co-operative Bank Limited**.

Sl. No.	Loanee Name	Description of the property	Loan Balance outstanding amount	Possession taken date
		MAIN BRANCH		
1.	**1) Sri. Nandish .N** **2) Smt. Shobha .M**	No. 234/6-1 PID No.56-2-234/6-1, 4th Main Road, 2nd block T R Nagar, near Shanimahatama Temple, Bangalore-560028. measuring East to West 66+75.65/2 Feet, North to South 42.42+40/2 feet Bounded by : East by : property of Chinnappa Reddy, West by: Remaning portion of the same property given to Smt Shobha, North by: Property of Kariyappa, South by: 4th Main Road.	**Rs. 1,77,73,076/-** (Rupees One Crore Seventy Seven Lakh Seventy Three Thousand Seventy Six Only) as on **24/11/2022**	**25/11/2022**
2.	**1) Sri. Jayarama .H** **2) Smt. Lakshmidevamma .M** **3) Smt. Nagarathna .H**	No. 189/14, Old No. 189, Presently Municipal No. 355, PID No. 52-40-355 situated at Lakshmipura, Gavipura Extension, Presently 8th Cross, Kittura Rani Channamma Road, Bangalore-560019, measuring East to West: 35 feet and North to South: 20 feet, totally 700 sq.ft. consisting of three portions of AC Sheet Roofed House and bounded on: East by: Road, West by: Site No. 200/New No. 366, North by: Site No. 190/New No. 354, South by: Site No. 188/New No. 356.	**Rs. 28,87,072/-** (Rupees Twenty Eight Lakh Eighty Seven Thousand Seventy Two Only) as on **08/11/2022**	**25/11/2022**
3.	**1) Sri Santhosh .G** **2) Smt Nethra**	Southern Portion of the immovable property bearing No 106, Old No 70/6 PID NO 56-260-106, 5th Main Road, Karisandra Grama, Ganesh Mandir Ward, Bangalore- measuring East to West 40 Feet, North to South 30 feet, Bounded by: East by: Road, West by: Property belongs to A Schedule holder Dhanalakshmi, North by: Northern portion of same property belonging to Sri G Manjunath, now property of Sri Nandakumar B C, South by: House of Naidu.	**Rs. 18,99,365/-** (Rupees Eighteen Lakh Eighty Ninety Nine Thousand Three Hundred Sixty Five Only) as on **24/11/2022**	**25/11/2022**
4.	**1) Smt. Muddamma** **2) Sri. Ravish .E** **3) Sri. Rajesh .E** **Legal Heirs of Deceased Dr. Renuka .E**	No 3, Old No 12/A, Assessment No 13/1, Ittamadu Village, Uttarahalli Hobli, Bangalore South Taluk now comes under the Jurisdiction of BBMP., Bangalore Municipal No 3 PID No 55-546-3,7th Main Road, Rangappa layout, Bhuvaneshwari Nagara, Bangalore-560085. Measuring East to West 25 Feet North to South 40 feet Totally, Measuring 1000 sq feet Bounded by: East by: property bearing No 11, West by: property bearing No.12, North by: Road, South by: Private property.	**Rs. 37,34,530/-** (Rupees Thirty Seven Lakh Thirty Four Thousand Five Hundred Thirty Only) as on **08/11/2022**	**25/11/2022**
		BANASHANKARI 3RD STAGE BRANCH		
5	**1) Sri. M Murugan** **2) Smt. Vasantha**	No. 349, BBMP No. 114/52/349, situated at Bangarappa Nagara, Hosakerahalli, Bangalore 560098 Measuring East to West : 33 feet North To South: 20 feet Bounded by: East by: Property of Sri Chandrappa, West by: Road, North by: Site No 348, South by: Site No 350.	**Rs. 19,04,011 /-** (Rupees Nineteen Lakh Four Thousand Eleven Only) as on **22.11.2022**	**25/11/2022**
		J P NAGAR BRANCH		
6.	**1) Sri. Ghanashyam .S** **2) Sri. Manoj kumar .G** **3) Smt. Geetha .M**	Eastern portion of property bearing No 42, New Municipal No.446/1/42/1, situated at Maruthi Layout, formed out of converted lands bearing Sy Nos 1,2,3,4,5,58 and 60 of Vasanthapura village, Uttarahalli Hobli, Bangalore. Measuring: East to West: 21.6 feet and North to South: 21 feet Bounded by: East by: Road, West by: Western portion of Same property,then Site No.63, North by: 9x12.6 feet common passage, then Site No 41, South by : Site No 43.	**Rs. 11,24,649/-** **(Rupees** Eleven Lakh Twenty Four Thousand Six Hundred Fourty Nine Only) as on **22/11/2022**	**25/11/2022**
7.	**Sri. Raju G.C**	No.663, PID No.55-830-663, situated at 23rd cross, Kumaraswamy Layout 1st Stage, B D A, EWS Houses, Bengaluru- 560078. Measuring East to West -5.30 Mtrs and North to South -9 Mtrs, Bounded By: East: EWS House No.664, West: EWS House No.663/A, North: Drain, South: Road.	**Rs. 23,08,160/-** (Rupees Twenty Three Lakh Eight Thousand one Hundred Sixty Only) as on **22/11/2022**	**25/11/2022**
8.	**1) Sri. Puttaraju** **2) Smt. Shyamala** **3) Sri. Prajwal .P** **4) Sri. Sudeep .P**	No 42, .PID NO 54-245-42, KEB HBCS Layout, Kathriguppe, BSK 3rd Stage, Bangalore Ward No 54, measuring East to West 60 ft and North to South 30 ft and bounded on: East by: Road, West by : Site No K-37, North By Site No K-41, South by : Site No K-43	**Rs. 2,14,67,181/-** (Rupees Two Crore Fourteen Lakh Sixty Seven Thousand one Hundred Eighty one Only) as on **08/11/2022**	**25/11/2022**

Date: 25.11.2022 **Sd/- Authorised Officer**
Place: Bengaluru **Sree Thyagaraja Cooperative Bank Limited**

IN THE COURT OF THE IIIRD ADDITIONAL SENIOR CIVIL JUDGE BANGALORE RURAL DISTRICT AT BANGALORE

G & WC. No. 44 / 2022

1. **Mrs. M. NEELAVATHI,** aged about 45 years, W/o. Late. T. MUTHU KUMAR, residing at No. 1, Narasappa Layout, Near Maruthi Bakers, Doddabidarakallu, Nagasandra, Bangalore North, Bangalore-560073.
2. **KUMARI. M.T. HARINI,** D/o. Late. T. MUTHU KUMAR, Aged about 16 years, residing at No. 1, Narasappa Layout, Near Maruthi Bakers, Doddabidarakallu, Nagasandra, Bangalore North, Bangalore-560073.
3. **Master. SUJITH .M,** S/o. Late. T. MUTHU KUMAR, Aged about 14 years, residing at No. 1, Narasappa Layout, Near Maruthi Bakers, Doddabidarakallu, Nagasandra, Bangalore North, Bangalore-560073.

Petitioner 2 & 3 being minors represented by the mother is natural guardian, petitioner No. 1. **...PETITIONERS**

V/s

Nil **...RESPONDENT**

PUBLIC NOTICE

The above named petitioners had filed an PETITION UNDER SECTION 31 OF THE GUARDIANS AND WARDS ACT 1890 AND SECTION 8 OF HINDU MINORITY AND GUARDIANSHIP ACT -1956 on file of this HON'BLE IIIRD ADDITIONAL SENIOR CIVIL JUDGE BANGALORE RURAL DISTRICT AT BANGALORE for seeking permission to sell in respect of Schedule mentioned shares in the name of petitioners.

SCHEDULE PROPERTY

ALL THAT PIECE AND PARCEL of the property bearing Sy.No.13, New PID No. 040-W0781-26, Katha No.121, formed in Assessment Nos 58 and 59 Situated at Doddabidarakallu Village, Yeshwanthpura Hobli, Bangalore North Taluk Presently Bruhath Bangalore Mahanagara Palike, Ward No. 40. PID No. 040-W0781-26, Bangalore, Schedule Measuring East to West 40 feet North to South 30, feet in all 1200 sq feet. WITH HOUSE

East by : others property, **West by :** Road, **North by :** Site No 12, **South by :** Site No 14.

Any person/s is/are having any objection with regard to for seeking permission to sell appear along with their advocate and able to answer all the material question relating to the same at **11.00 am on 21st December 2022.**

Given under my hand and seal of the Court on this 04.11.2022.

By Order of the Court, Chief Ministerial Officer, Senior Civil Judge's Court, Bangalore Rural District, Bangalore.

Sri. G. VEERENDRA BABU AND ASSOCIATES, Advocates, Office at No.64, Ground Floor, 4th Cross, 2nd Stage, Indiranagar, Bangalore - 560038.

EAST COAST RAILWAY

e-Tender Notice No. STCVSKP-3EISSK-mPIB-OT108, Dt.23.11.2022

Name of Work : SUPPLY, INSTALLATION, DESIGN & COMMISSIONING OF ELECTRONIC INTERLOCKING (HOT-STANDBY) WITH DISTRIBUTED ARCHITECTURE AT SIMHACHALAM NORTH (SCMN) STATION AND INCORPORATION OF AUTOMATIC BLOCK WORKING BETWEEN SIMHACHALAM NORTH - GOPALAPATNAM BOTH MAIN AND BYE-PASS LINES AND SIMHACHALAM NORTH - PENDURTI ALL LINES, PROVISION OF ABSOLUTE BLOCK WORKING FOR ALL OTHER LINES IN CONNECTION WITH REMOVAL OF DIAMOND CROSS-OVERS IN HOWRAH - CHENNAI CENTRAL MAIN LINE AND SUPPLY, INSTALLATION, DESIGN & COMMISSIONING OF ELECTRONIC INTERLOCKING (HOT-STANDBY) AT KIRANDUL (KRDL) AND SIMILIGUDA (SMLG) STATION AND ALTERATION OF EXISTING PANEL INTERLOCKING AT BACHELI (BCHL) STATION INCLUDING PHASE WISE WORKING IN CONNECTION WITH DOUBLING BETWEEN KOTTAVALASA (KTV) - KIRANDUL (KRDL) SECTION IN KK LINE ALONG WITH UTILITY SHIFTING (LEVEL CROSSING GATE, CABLES, LOCATION BOXES, OTHER SIGNALLING & TELECOMMUNICATION GEARS INFRINGING NEW LINE IN STATION SECTION) AT SIMHACHALAM NORTH (SCMN), SIMILIGUDA (SMLG), BACHELI (BCHL) AND KIRANDUL (KRDL) STATIONS OF WALTAIR DIVISION OF EAST COAST RAILWAY.

Approximate Cost of the work (₹) : ₹ 57,18,84,898.97, **EMD (₹) :** 30,09,400/-, **Completion Period of the work :** 12 (Twelve) Months.

Date and time of closing of tender : At 1200 hrs of 26.12.2022.

No manual offers sent by Post/Courier/ Fax or in person shall be accepted against such e-Tenders even if these are submitted on firm's letter head and received in time. All such manual offers shall be considered invalid and shall be rejected summarily without any consideration.

NOTE : The prospective tenderers are advised to revisit the website 15 days before the date of closing of tender to note any changes / corrigenda issued for this tender. The tenderers/bidders must have Class-III Digital Signature Certificate and must be registered on IREPS portal. Only registered tenderer/bidder can participate on e-tendering.

Complete information including e-tender documents is available in website http://www.ireps.gov.in.

The tenderers should read all instructions to the tenderers carefully and ensure compliance of all instructions including check list mentioned in Chapter 1, Para 3.1 of Tender form (Second sheet) Annexure-I of Chapter 2 of Annexed Tender documents.

Dy.Chief Signal & Telecom Engineer (Con), Koraput

PA-143/CE/22-23

PUBLIC NOTICE

My client has entered into a Sale Agreement dated 18-11-2022 to purchase the schedule property described hereinbelow from Smt. Jayamma.

She has got title over the property from its previous owner Sri. M Maheshwarappa – rep. by GPA holder Sri. M. Ramachandra, registered Sale Deed dated 06-05-1992, document no.1080/92-93.

My client intends to avail loan from SBI by mortgaging the schedule property after purchase.

If any person/s or financial institutions have any objections claims, right, title, interest over the schedule property, may file their objections with the undersigned alongwith documentary proof within **FIFTEEN (15)** DAYS from the date of publication of this notice. Thereafter, he will proceed to complete the transaction without being liable for any claims put forth thereafter.

SCHEDULE

All that piece and parcel of the **Vacant Site No.20**, PID No.14-10-1991, Khatha No.1349 formed in converted land bearing sy.no.111 measuring 2 acres 33 guntas, situated at Bagalagunte Grama, Yeshwanthpur Hobli, Bangalore North Taluk, now within BBMP limits, Measuring East to West 40 feet and North to South 30 feet, totally measuring 1200 square feet, and bounded on:

East by : Road;
West by : Site No.51
North by : Site No.21;
South by : Others Property

Place : Bengaluru, Dated : 28.11.2022

Smt. Renuka R Desai,
Mr. Rohit Desai, Advocates
Manu Law Chambers, No.948/1, 2nd Main Road, Rajajinagar 4th Block Entrance, Bengaluru – 560 010.

IN THE COURT OF THE 3RD ADDL SENIOR CIVIL JUDGE AT BENGALURU RURAL DISTRICT AT BENGALURU

O.S.No.2194/2006

BETWEEN: Smt. Vishalakshi @ Divya Shalini ... PLAINTIFF

AND: Sri. Yellappa and others... DEFENDANTS

NOTICE ON IA No. 18 TO THE PROPOSED DEFENDANT No.8 TO 13

8. Smt. Lakshmamma@ Lakkamma, W/O Patel Yellappa aged about 70 years R/at Pakegowdara playa, Siluvepura post, Hesaragatta Hobli, Bangalore North Taluk.

9.T.Raghavendra, S/o Late. B. Thimmappa aged about 57 years, R/at. No.21, second cross, P and T layout, Kurubarahalli Main Road, Bangalore-86

10. C. Mudduraju, S/o Late. Chikkannappa aged about 53 years, R/at. No.162, 1st Main, Karnataka layout, Kurubarahalli, Bangalore-86. **11. H.G. Vishwanath Shasthri,** S/o Late. Gurusidda Shasthri aged about 91 years, R/at. No.524,11 cross, R.M.V.Extension, Bangalore-80. 12. N. Narasimha, S/o Late. Narasegowda aged about 68 years, R/at. No.30, 1st A Cross, Parimala Nagara, Nandhini Layout, Bangalore-96.

13. K.S. Chidhananda, S/o Shivanna aged about 37 years, R/at. No.104,18 main road, J.C. Nagara, Kurubarahalli, West of Cord Road, Bangalore-86.

NOTICE TO THE PROPOSED DEFENDANT No.8 TO 13

Whereas the Plaintiff has initiated the above suit against all of you and others further the relief of partition and separate possession and other relief in respect of suit schedule properties and further the Defendant No.5 namely Smt.Kanakamma has filed her counter claim written statement and also seeking 1/7th share in the plaint schedule and written statement schedule properties the above case is posted on 16-12-2022 you are hereby summoned/noticed to appear in this court in person or by a pleader duly instructed and able to answer all material questions relating to the suit on **16-12-2022**, at 11:00 A.M

SCHEDULE PROPERTIES

All piece and parcel of the land bearing Sy.No.39/9, 39/8, 39/7 measuring to an extent of 6 acres 6 guntas situated at Kondasettyhalli Sy.No.15/2 measuring 3 acre 27 guntas, Sy.No.70/2, measuring 20 guntas, Sy.No.69/2, measuring 2 acre 5 guntas, Sy.No. 73/1, measuring 1 acre 06 guntas of Kasaghattapura village, Sy.No.23/5A, measuring 09.8 guntas of Lingasagara village, Sy.No.22/2, measuring 0.03 guntas, Sy.No. 21/6A, measuring 0.27 guntas of Lingarajasagara village, Sy.No.18, measuring 23guntas of Kalathammanahalli, SY.No.74,75,76, measuring 2 acre 21guntas, 3 acre 13 guntas, 3 acre 12 guntas, Sy. No.94, measuring 0.14 1/2,Sy.No. 106/2,measuring 0.21 guntas, Sy.No.67/2, measuring 0.16 guntas of Mavallipura village, Sy.No.126, measuring 5 acre, Sy.No. 127, measuring 5acre 13 guntas of Mathahalli village, Sy.No.21/2, measuring 3 acre 37guntas of Bilijaji village, Hesaraghatta hobli, Bangalore North Taluk and Bounded on **East by** - Land belongs to Krishnappa, **West by**-Govt Gomala, **North by: Road, South by** -Road, Land of Rajanna.

Take notice that in default of your appearance on that day afore mentioned the suit will be heard and determined in your absence as an exparte/ absent.

Given under my hand and seal of this court on this day of 21-11-2022

By order of the Court, Chief Ministerial Officer Senior Civil Judge's Court Bangalore Rural District.

H.P. LEELADHAR, Advocate
H.P. Leeladhar & Co. No.4, 2nd Floor, Vishwakarma Krupa, P.C. Road, Near Upparpet Police Station, Bengaluru-560053.

SOUTH WESTERN RAILWAY

The undersigned, on behalf of the President of India, Invites E-Tenders through IREPS only for supply of following items:

E-Tender Notice No. 13/2022 Dated: 24-11-2022

Description in Brief:- Large Span Wire 130 Sq. mm (37/2.10 mm), Stranded Cadmium Copper Conductor, conforming to RDSO Specification No. TI/SPC/OHE/CAT (Cu-Cd)/0971 or latest. **(Qty. 2300 Mtr.) Tender No. L8225536A**

Last date for submission of bids: **Upto 14:00 Hrs. on 24-12-2022**

E-Tender Notice No. 14/2022 Dated: 14-11-2022

Description in Brief:- Supply and installation of VRLA fully charged battery 48V DC/200AH (stackable) as per spec. IRS:S-93/96(A) with AMD. 1 or latest (Inspection by RITES) (All miscellaneous materials for installation should be supplied by contractor).

(Qty. 23 Nos.) Tender No. L8226186

Last date for submission of bids: **Upto 14:00 Hrs. on 15-12-2022**

For details log on: www.ireps.gov.in

Senior Divisional Materials Manager
PUB/513/AAD/PRB/SWR/2022-23 **Bengaluru**

S.W.Railways SWRRLY SWRRLY

SOUTH WESTERN RAILWAY

E-Tender Notice No. 32/MYS/2022
Dated: 23-11-2022

The undersigned, on behalf of the President of India, Invites Tenders for the following works:

Sl.	Item of work	Approx. Value
1	Improvements to Health unit at Arsikere.	Rs. 22,12,465/-
2	Birur-Talaguppa Section: Improvements to Drainage arrangements, approach road and retaining wall at Road Under Bridge No. 243/A at Km. 136/500-600 between Anandapuram - Sagar Jambagaru Station in Assistant Divisional Engineer/Shivamogga Town Sub-Division.	Rs. 74,20,712/-
3	Senior Divisional Engineer/ Central/ Mysuru Section: Removal of Detective AT welds (DFWR)-242 Nos. (Assistant Divisional Engineer/Arsikere-56, Assistant Divisional Engineer/ Shivamogga Town-79, Assistant Divisional Engineer/ Mysuru-II-107).	Rs. 35,07,846/-
4	Arsikere-Birur Section: Improvements to approaches Road Under Bridge No. 163A at Km.186/ 200-300 between Banavar-Devanur Stations.	Rs. 30,94,301/-

Last date for submission of bids: **Upto 11:00 Hrs. on 15-12-2022**

For details log on: www.ireps.gov.in

Senior Divisional Engineer /Co-Ordination
PUB/515/AAD/PRB/SWR/2022-23 **Mysuru**

S.W.Railways SWRRLY SWRRLY

PUBLIC NOTICE

This is to inform the General Public that my client has negotiated to purchase the Schedule Property described herein below mentioned property, from **SMT. DAMYANTI PARAG SHETHIA, WIFE OF SRI. PARAG NANJI SHETHIA,** Residing at No.121/17, Subhash Market, Hindwadi, Belgaum-590011, Presently Residing at Bahari Building, No.1-A, Room No.3 & 6, 1st Floot, Zackeria Bundar, Road, Near Cotton Green Railway Station, Cotton Green Mumbai-400015. As such any person/s/Company/Bank/Institution having any claiming any right, title or interest of whatsoever nature over the Schedule Property is/are hereby called upon to lodge such objections, claims along with supporting documents to the below mentioned address within 7 days from the date of this notification. In the event no such claim(s) is received within the stipulated time, it would be presumed that no valid claim(s) subsists and my client would not be bound by any claims lodged after the above said period.

SCHEDULE PROPERTY

All that piece and parcel of the property bearing **SITE NO.56,** I.T.I. Notified Area, Property No.26/16/1B/16/2, Katha No.26/16/1B/16/2/56, Situated at Sheegehalli Village, K. R. Puram Hobli, Bangalore East Taluk, Bangalore, now comes under the jurisdiction of BBMP, Ward No.53, Bangalore, the layout name called as **"FRIENDS LAYOUT"** measuring East to West 60 feet and North to South 40 feet in all measuring 2400 Square feet together with all rights, appurtenances, whatsoever whether underneath or above the surface and bounded on the: East by Road, West by Site No.55, North by Site No.57 and South by Site No.53

Sd/- **G. V. Anjaneya Gowda,**
Advocate & consultant,
#250, White City Layout, Seegehalli Village, Bangalore-560049 **MO. NO.9900716419**

PUBLIC NOTICE

Our client **Mr. RAMA REDDY,** S/o. Late L. Muniyappa Reddy, aged about 65 years, R/at: No.1242, 2nd Sector, HSR Layout, Bengaluru-560102, have lost the original Sale deed bearing doc No. 843/95-96, dated 10-05-1995 and General Power of Attorney, dated:14-12-89, vide doc No. 180, in respect of property bearing Old Sy.No.183, New No.183/3, measuring 2 acres, situated at Kodathi Village, Varthur Hobli, Bangalore East taluk, our client has also lodged a police complaint through online portal i.e E Lost Report on 22-11-2022.

General public are hereby informed that if the above mentioned original General Power of Attorney is found anywhere, has to be returned to the address herein below mentioned.

Dt: 28-11-2022

M N Leelaraju, Advocate,
Supreme Law Associates,
No.1668/A, 14th Main, 7th Sector,
HSR Layout, Bangalore 560102.

PUBLIC NOTICE

Notice is hereby given to the public at large on behalf of our client Mrs. Parimala wife of Late. Venkat Arvind M @ Venkatesh Aged about 45 years, Residing at No. 339, 2nd Floor, Rajamma Complex, Old Uco Bank Road, Ramamurthy Nagar, Near Bata Show Room, Bangalore – 560 016.

That our client's Mother in law Late Mrs. Rajamma purchased property bearing No. 339, Ramamurthy Nagar, Bangalore – 560 016, measuring East to West 60 Feet and North to South 50 feet, total meesuring 3000 Square Feet vide Sale Deed dated 25/04/1970 and Registered as Document No. 409/1970-71 Book-1, Volume No. 809, at pages 244-246, in the office of the Sub-Registrar, Bangalore South Taluk, Bangalore.

That the original Sale Deed dated 25/04/1970 which was in the custody of (Late). Venkat Arvind M @ Venkatesh and has been misplaced and not traceable. That the originals has not been pledged or mortgaged. That any person in possession or if found may be pleased to return the original documents to the undersigned within 7 days of publication of this Public Notice, failing which certified copy of the same shall be treated as original documents for all purpose thereafter.

That our Client has registered a police complainant through e-lost Report vide acknowledgment No 0395579/2022

SCHEDULE OF PROPERTY

All the piece and parcel of property bearing New Municipal No. PID No.36/30/31/ 230/217 (old Plot Nos. 30 &31, in Sy No. 36) situated at Yerranapalya, Kowdenahalli, Ramamurthy Nagar, K. R. Puram Hobli, Bangalore East Taluk, now under the BBMP, Ward No. 51, Bangalore, measuring East to West 60Feet and North to South 50 feet, total measuring 3000 Square Feet and the building therein bounded as follows :-

East by : Road (20 feet Road).
West by : Conservancy Lane.
North by : Banasawadi & K.R.Puram Road.
South by : Munivenkatappa Property.

Sd/- **Taji George** Advocate
M/s. George & Co, Advocatas
No. 608, 'A' Wing, Mittal Tower, M.G Road, Bangalore 560 001 Ph : 080 25583344.
Bangalore Date: 28 November, 2022

JUNGLE LODGES AND RESORTS LTD.

(A Govt. of Karnataka Undertaking)
CIN: U55103KA1980SGC003775

#49, West Wing, Ground Floor, Khanija Bhavan, Race Course Road, Bengaluru-01. Phone No.: 080-4055 4055/45 Fax: 080-4055 4040
Website: **www.junglelodges.com e-Mail: accounts@junglelodges.com**

No.: JLRL/2022-23/Boat/IND76 Date: 25.11.2022

TENDER NOTIFICATION

Jungle Lodges and Resorts Ltd., invites tender for the Design, Manufacture, Supply, Testing and Commissioning of Boat of 16+2 Seater boat with Strokes 40HP OBM Engine with remote control steering and accessories. The details of tender document are available in the website **www.eproc.karnataka.gov.in**

The last date and time for receipt of tender document (through e-procurement portal) is **12.12.2022 at 14:00 Hours** and the EMD amount payable is **Rs.1,00,000/-.**

For any further clarifications please contact +91 80 23010900/01, +91 80 38013000, and Email Support: **hphelpdesk.blr@intarvo.com**

Sd/- Senior General Manager

GOVERNMENT OF INDIA, DEPARTMENT OF SPACE
Construction & Maintenance Group (CMG),
ISRO HQ, Antariksh Bhavan, New BEL Road, Bengaluru-560094 Phone: 080-2217 2033/2032/2476
Fax: No.: 080-23513126

E-TENDER NOTICE

On behalf of the President of India, item rate e-tenders are invited for the following work:

Title of work	**Annual Maintenance Service Contract for Upkeep of Internal Enviroment in ISRO HQ at Antariksh Bhavan Campus, Bengaluru**
Tender Notice No.	**CMG/ISRO-HQ/C/AMC/25/P/ 2022-23 Dtd: 28.11.2022**
Estimated Cost put to tender	**Rs. 130.70 lakhs**
Period of Completion in months	**Twelve (12) Months**
Period during which the tender document can be downloaded	**From: 18:10 Hrs on 28.11.2022 To: 23:59 Hrs on 08.12.2022**
Last date and time for receipt of tenders	**Up to 14:30 Hrs on 12.12.2022**
Due date and time for opening of tenders	**16:00 Hrs on 12.12.2022**
EMD	**Rs.2,61,400.00**

Interested tenderers may please refer detailed tender notice on **www.isro.gov.in/tender** Detailed tender notice and tender documents can be downloaded from **www.tenderwizard.com/ISRO**

Sd/- Group Head CMG, ISRO HQ

UNIVERSITY OF AGRICULTURAL SCIENCES, DHARWAD

Estate Branch , Krishi Nagar, Dharwad-5
E mail: estateofficer@rediffmail.com Fax:+91-836-2441188
Epabx:+91-836-2214332/216,444,214 Phone :+ 91-836-2214214

No.EO/DB/TN/e-Proc.T-80/2022-23 Date: 26.11.2022

TENDER NOTIFICATION

Tenders have been invited from registered Contractors / agencies, for works and service at various campuses of the University. The details of the tender can be had through e-procurement portal (http://eproc.karnataka.gov.in). For more details please contact 0836-2214214/332 during office hours. Interested agencies need to register with the e-Procurement portal for participating in the tender. For details of registration please contact ph. No: **080-46010000.**

SCHEDULE OF EVENTS

1	Last Date & Time for Tender Queries / Clarifications.	20-12-2022	Up to	16.00 Hrs
2	Last Date & Time for receipt of tenders.	24-12-2022	Up to	16.00 Hrs
3	Date & Time for Opening of Financial Bid.	26-12-2022	At	16.15Hrs

Note: The bidders shall get updated / acquainted with ADDENDUM / CORRIGENDUM (if any) issued on-line from time to time on the e-procurement portal during the entire tender process.

DIPR/DWD/786/2022-23/DESHPANDEPUBLICITY **Sd/- ESTATE OFFICER**

GOVERNMENT OF KARNATAKA
THE EXECUTIVE ENGINEER,
PUBLIC WORKS DEPT. DIVISION, GADAG.
Phone No : 08372-238782 Fax No. 08372-237268
E.Mail : eepwdgad@gmail.com

No: EEPWDGDG PB- Different Head : 2022-23/4213 Date : 28-11-2022

Short Term Tender Notification

The Executive Engineer, Public works department. Division,Gadag invites itemwise tenders from eligible tenderers of 11 work of total amount of Rs. **740.00** Lakh (Min estimate amount: Rs.**10.00** Lakhs to Max Estimate Amount: **95.00** Lakhs) for the Different Head of account on behalf of the Hon'able Governor of Karnataka as per Standard Bid Document KW- 1, 2, and 3 through e-procurement. - http://www.eproc.karnataka.gov.in/

(a) Last Date for Clarification upto : **07-12-2022**, (b) Last Date for Receipt of Tenders: **13-12-2022** (c) Opening of Technical / Financial Bid Date : **14-12-2022** (d) Opening of Financial Bid Date : **15-12-2022.**

Work Indent No : 160389 160367 160373 160406 160392 160394 160405 160390 161357 161368 161344

The tenderers are advised to note the minimum qualification criteria specified in clause 3 of the instructions to tenderers to qualify for award of the contract. For further information contact the office of The Executive Engineer, PWD Division Gadag **(08372-238782)** during office hours.

GST shall be paid separately as per prevailing Government Order. The increase in GST shall not be paid in the extended period of contract for which the contractor alone is responsible for delay as determined by the authority while granting the extension of time.

Sd/- Executive Engineer, P.W.D. Division, Gadag.
DIPR/Gadag/MCA/453/2022-23

PUBLIC NOTICE

It is hereby informed and requested the general public at large that, my client **M/s. Manyata Developers Pvt. Ltd.,** having its office at N1 Block, 6th floor, Manyata Embassy Business Park, Nagawara, Bangalore, Rep. by its Director Sri. Abhiram Parvathaneni, have lost the below mentioned original deeds pertaining to land bearing Sy.No.6/1 measuring 39 Guntas, Sy.No.6/2 measuring 39 Guntas, Sy.No.6/3 measuring 1 Acre 38 Guntas, Sy.No.7/1, measuring 36 Guntas, Sy.No.7/2 measuring 1 Acre 04 Guntas, Sy.No.7/3A measuring 2 Acre 23 Guntas , Sy.No.7/3B measuring 38 Guntas, Sy.No.8/3 measuring 1 Acre 04, Sy.No.9/1 measuring 1 Acre 04 Guntas, Sy.No.53/2 measuring 2 Acre 23 Guntas, Sy.No.55/3 measuring 1 Acre, Sy.No.55/6 measuring 18 Guntas, Sy.No.57/1 measuring 1 Acre, Sy.No.57/2 measuring 20 Guntas, Sy.No.58/2 measuring 1 Acres 28 Guntas, Sy.No.58/3 measuring 1 Acre 24 Guntas, Sy.No.59/3 measuring 30.08 Guntas, situated at Ilthore Village, Kundana Hobli, Devanahalli Taluk, Bangalore Rural District on 29/10/2022 while shifting the original documents from N1 Block, 6th floor, Manyata Embassy Business Park, Nagawara, Bangalore to our site office at Sy. No.57 of Ilthore Village, Kundana Hobli, Devanahalli Taluk. That if somebody finds the documents listed below, is hereby requested to send it to below mentioned my address or produce before the Vishwanathapura police station as already they have lodged police complaint in that regard. All persons are hereby informed not to deal or carry out any transaction with anyone on the basis of the said missing document. The list of documents lost is as follows;

1. Sale deed dated 17/05/1940 registered as doc. No. 82/1940-41 in respect of Sy.No.6, Sale deed dated 28/08/1951 registered as doc. No.1904/1951-52 in respect of Sy.No.6, Sale deed dated 09/06/1957 registered as doc.No.1146/1957-58 in respect of Sy.No.6, Sale deed dated 12/05/1959 registered as doc.No.377/1959-60 in respect of Sy.No.6, Sale deed dated 14/04/1960 registered as doc. No.114/1960-61 in respect of Sy.No.6, Sale deed dated 06/08/1963 registered as doc.No.1130/63-64 in respect of Sy.No.6, all registered at the office of the Sub Registrar, Devanahalli.
2. Sale deed dated 20/09/1946 registered as doc. No.731/1946-47 in respect of Sy.No.7, Sale deed dated 04/06/1949 registered as doc. No.2320/1949-50 in respect of Sy.No.7/1, Sale deed dated 19/03/1952 registered as doc. No.2478/1952-53 in respect of Sy.No.7/1, Sale deed dated 31/08/1958 registered as doc. No.1986/1958-59 in respect of Sy.No.7/1, Sale deed dated 16/04/1970 registered as doc. No.158/1970-71 in respect of Sy.No.7/1, Sale deed dated 15/01/1957 registered as doc. No.2176/1956-57 in respect of Sy.No.7/1, Sale deed dated 17/11/1965 registered as doc. No.2486/1965-66 in respect of Sy.No.7/1, Sale deed dated 17/11/1965 registered as doc. No.2491/1965-66 in respect of Sy.No.7/1, Sale deed dated 07/02/1995 registered as doc. No.2643/1994-95 in respect of Sy.No.7/1, all registered at the office of the Sub Registrar, Devanahalli.
3. Original Sale deed dated 17/05/1943 registered as doc. No.1788/1943-44 in respect of Sy.No.7/2, Sale deed dated 13/06/1946 registered as doc. No.617/1946-47 in respect of Sy.No.7/2, Sale deed dated 23/03/1949 registered as doc. No.1707/1948-49 in respect of Sy.No.7/2 and Sale deed dated 28/09/1952 registered as doc. No.1875/1952-53 in respect of Sy.No.7/2, Sale deed dated 03/09/1953 registered as doc. No.1665/1953-54 in respect of Sy.No.7/2, all registered at the office of the Sub Registrar, Devanahalli.
4. Original Sale deed dated 24/02/1948 registered as doc. No.1467 /1947-48 in respect of Sy.No.7/3, Sale deed dated 15/01/1957 registered as doc. No.2175/1956-57, Sale deed dated 22/05/1953 registered as doc. No.511/1953-54 in respect of Sy.No.7/3, Sale deed dated 17/07/1965 registered as doc. No.1170/1965-66 in respect of Sy.No.7/3 all registered at the office of the Sub Registrar, Devanahalli.
5. Original Sale deed dated 11/04/1942 registered as doc. No.1342/1941-42, Sale deed dated 21/02/1961 registered as doc. No.3262/1960-61, all registered at the office of the Sub Registrar, Devanahalli pertaining to Sy.No.8/3 and Sy.No.9/1.
6. Original Sale deed dated 09/02/2018 registered as doc. No. 9456/2017-18 registered at the office of the Sub Registrar, Devanahalli pertaining to Sy.No.10/8.
7. Original Sale deed dated 29/03/1995 registered as doc. No.298/1994-95 in respect of Sy.No.53/2, all registered at the office of the Sub Registrar, Devanahalli pertaining to Sy.No.53/2.
8. Agreement of Sale dated 14/09/2015 registered as doc. No.5205/2015-16, registered at the office of the Sub Registrar, Devanahalli pertaining to Sy.No.55/3.
9. Original Sale deed dated 10/02/1995 registered as doc.No.2694/1994-95, all registered at the office of the Sub Registrar, Devanahalli pertaining to Sy.No.55/6.
10. Original Sale deed dated 18/07/1939 registered as doc.No.88/1939-40, registered at the office of the Sub Registrar, Devanahalli pertaining to Sy.No.57.
11. Original Sale deed dated 26/02/1973 registered as doc.No.3525/1972-73 in respect of SY.No.58/3, Sale deed dated 19/04/2017 registered as doc. No. 581/2017-18 in respect of Sy.No.58/3, all registered at the office of the Sub Registrar, Devanahalli pertaining to Sy.No.58/3.
12. Original Sale Agreement dated 28/12/2017 registered as doc. No. 8170/2017-18 registered at the office of the Sub Registrar, Devanahalli pertaining to Sy.No.59/3.

PRAKASH PATIL, Advocate
Flat No.S1144, Golden Woods Apt. Sandal Wood Block, 1st Main 1st Cross, Talacauvery Layout, Basavanagar, Bangalore - 560 037. Mob : +91 9035022967

THE TAMILNADU COOPERATIVE MILK PRODUCERS' FEDERATION LIMITED,

THE JOINT MANAGING DIRECTOR, No.29 & 30, Ambattur industrial Estate, Ambattur, Chennai- 600098. Phone :044-23464528 /30/31/32.

Ref. No:1993/ T4/ TPT/ 2022 E-Mail: aavintpt@gmail.com Dated: 28.11.2022

NOTICE INVITING TENDER (e-Submission)
(Only through eProcurement Portal at www.tntenders.gov.in)

The **TCMPF Ltd.**, invites **TWO PART TENDERS** by way of **e-Submission through e-Procurement Portal** from Private tanker providers / Contractors for following contract works.

S.No.	Name of the Items / Works	EMD (In Rs.)
1	**Hiring of 9 KL, 15 KL, 20 KL and 30 KL capacity Road Milk Tankers on Contract for 3 Years for Transportation of Milk within & outside State of Tamil Nadu**	**Rs.10,000/- Per tanker**

Tender Document Availability	The tender document can be downloaded from website e-Procurement Portal **https://tntenders.gov.in** from **05.12.2022** to **10.01.2023** upto **2.00 PM.**
Date of Pre Bid Meeting	**21.12.2022 at 11.00 AM**
E-Submission Closing Date	**10.01.2023 upto 2.00 PM**
Bid opening Date	The Technical Bids shall be opened through online eProcurement Portal **(https://tntenders.gov.in)** on following date at above mentioned address. **11.01.2023 at 2.30 PM**

The tenderers should submit their bids only through e-Procurement Portal **https://tntenders.gov.in.** All other details can be seen in the tender documents. **Corrigendum / Addendum** to this publication, if any would appear only on the above said website.

DIPR/ 5271 /TENDER/2022 **JOINT MANAGING DIRECTOR,**

" சோதனை கடந்து சுதந்திரம் அடைந்தோம் சாதனை புரிந்து சரித்திரம் படைப்போம்"

YOU CAN'T WAIT FOR INSPIRATION. YOU HAVE TO GO AFTER IT WITH A CLUB
› JACK LONDON

QuoteExpress

ಬೆಂಗಳೂರು ಅಭಿವೃದ್ಧಿ ಪ್ರಾಧಿಕಾರ

ಟಿ. ಚೌಡಯ್ಯ ರಸ್ತೆ, ಕುಮಾರ ಪಾರ್ಕ್ ಪಶ್ಚಿಮ, ಬೆಂಗಳೂರು - 560 020.

ಸಂಖ್ಯೆ: ಬೆಂಅಪ್ರಾ/ವಿಭೂಸ್ವಾಅ-5/2022-23/730 ದಿನಾಂಕ: 28.11.2022

ಸಾರ್ವಜನಿಕ ಪ್ರಕಟಣೆ

ಬೆಂಗಳೂರು ಉತ್ತರ (ಅಪರ) ತಾಲ್ಲೂಕು, ಯಲಹಂಕ ಹೋಬಳಿ, **ದೊಡ್ಡಬೆಟ್ಟಹಳ್ಳಿ** ಗ್ರಾಮಗಳಿಗೆ ಸಂಬಂಧಿಸಿದಂತೆ ಜಮೀನುಗಳ ಅಧಿಸೂಚಿತ ಖಾತಾದಾರರು, ಅನುಭವದಾರರು, ಆಕ್ಷೇಪಣೆದಾರರು ಹಾಗೂ ಎಲ್ಲಾ ಆಸಕ್ತ ವ್ಯಕ್ತಿಗಳಿಗೆ ಈ ಮೂಲಕ ತಿಳಿಯಪಡಿಸುವುದೇನೆಂದರೆ, ಬೆಂಗಳೂರು ಅಭಿವೃದ್ಧಿ ಪ್ರಾಧಿಕಾರದಿಂದ ಡಾ॥ ಕೆ.ಶಿವರಾಮಕಾರಂತ ಬಡಾವಣೆ ರಚಿಸುವ ಸಲುವಾಗಿ ಸದರಿ ಜಮೀನುಗಳನ್ನು ಭೂಸ್ವಾಧೀನಪಡಿಸಿಕೊಳ್ಳಲು ಬೆಂಗಳೂರು ಅಭಿವೃದ್ಧಿ ಪ್ರಾಧಿಕಾರದಿಂದ ಪ್ರಾರಂಭಿಕ ಅಧಿಸೂಚನೆ ಸಂಖ್ಯೆ:ಬಿಡಿಎ/ಕಮೀಷನರ್/ಡಿಸಿ(ಎಲ್ಎ)/ಎಸ್ಎಲ್ಎಒ/ಎ5/ಪಿಆರ್/283/2008-09, ದಿನಾಂಕ:30.12.2008 ನ್ನು ಹೊರಡಿಸಿದ್ದು, ಅದನ್ನು ಕರ್ನಾಟಕ ರಾಜ್ಯಪತ್ರದಲ್ಲಿ ದಿನಾಂಕ 31.12.2008 ರ ಭಾಗ-3, ಪುಟ ಸಂಖ್ಯೆ 1368 ರಲ್ಲಿ ಪ್ರಕಟಣೆ ಮಾಡಲಾಗಿರುತ್ತದೆ.

ಮಾನ್ಯ ಸರ್ವೋಚ್ಚ ನ್ಯಾಯಾಲಯದ ಆದೇಶ ಸಂಖ್ಯೆ Civil Appeal No. 7661-63/2018(Arising out of SLP(C) No. 10216-218/2018) Dated 03/08/2018 ರ ಮೇರೆಗೆ ಸರ್ಕಾರದ ಆದೇಶ ಸಂಖ್ಯೆ ನಅಇ/553/ಬೆಂಭೂಸ್ವಾ/2018 ದಿನಾಂಕ 29/10/2018 ರಂತೆ ಬೆಂಗಳೂರು ಅಭಿವೃದ್ಧಿ ಪ್ರಾಧಿಕಾರವು ಡಾ॥ ಕೆ.ಶಿವರಾಮ ಕಾರಂತ ಬಡಾವಣೆಗೆ 3546 ಎಕರೆ 12 ಗುಂಟೆ ಜಮೀನನ್ನು ಭೂಸ್ವಾಧೀನಪಡಿಸಿಕೊಂಡು ಬಡಾವಣೆ ನಿರ್ಮಿಸುವ ಯೋಜನೆಗೆ ಬೆಂಗಳೂರು ಅಭಿವೃದ್ಧಿ ಪ್ರಾಧಿಕಾರದ ಕಾಯ್ದೆ 1976 ಕಲಂ 18(3) ರಡಿಯಲ್ಲಿ ಯೋಜನಾ ಮಂಜೂರಾತಿಯನ್ನು ನೀಡಲಾಗಿದ್ದು, ಸರ್ಕಾರದ ಅಧಿಸೂಚನೆ ಸಂಖ್ಯೆ ಯುಡಿಡಿ/553/ಎಂಎನ್ಎಕ್ಸ್/2018, ದಿನಾಂಕ 29.10.2018 ರಂತೆ ಬಿಡಿಎ ಕಾಯ್ದೆ 1976 ಕಲಂ 19(1) ರನ್ವಯ ಅಂತಿಮ ಅಧಿಸೂಚನೆಯನ್ನು ಹೊರಡಿಸಲಾಗಿದ್ದು ಕರ್ನಾಟಕ ರಾಜ್ಯ ಪತ್ರದಲ್ಲಿ ದಿನಾಂಕ 01.11.2018 ರಂದು ಪ್ರಕಟಿಸಲಾಗಿರುತ್ತದೆ. ಈ ಕೆಳಗಿನ ಕೋಷ್ಟಕದಲ್ಲಿ ನಮೂದಿಸಿರುವ ಜಮೀನನ್ನು ಆಯಾ ಸರ್ವೆ ನಂಬರಿನ ಮುಂದೆ ನಮೂದಿಸಿರುವ ದಿನಾಂಕಗಳಂದು ಹಸ್ತಾಂತರ ಮಾಡಿಕೊಳ್ಳಲಾಗುವುದು.

ಕೋಷ್ಟಕ

ಗ್ರಾಮ	ಸರ್ವೆ ನಂ.	ಹಸ್ತಾಂತರ ಮಾಡಿಕೊಳ್ಳುವ ದಿನಾಂಕ	ಷರಾ
	43/2	05.12.2022	ಅಂತಿಮ ಅಧಿಸೂಚನೆ ಪ್ರಕಾರ ಸರ್ವೆ ನಂಬರಿನ ಒಟ್ಟು ವಿಸ್ತೀರ್ಣವು 1-ಎಕರೆ 14-ಗುಂಟೆ ಇರುತ್ತದೆ. ಸದರಿ ಸರ್ವೆ ನಂಬರಿನಲ್ಲಿ 0-38 ಗುಂಟೆ ಜಮೀನು **"ಬಿಡಿಎ ಅನುಮೋದಿತ ಬಡಾವಣೆ"** ಯಾಗಿದ್ದು, ಮಾನ್ಯ ಸರ್ವೋಚ್ಚ ನ್ಯಾಯಾಲಯದ ಆದೇಶದ ಮೇರೆಗೆ, ಭೂಸ್ವಾಧೀನದಿಂದ ಕೈಬಿಡಲಾಗಿದೆ. ಈ 38-ಗುಂಟೆ ಜಮೀನಿಗೆ ಹಸ್ತಾಂತರ ಪ್ರಕ್ರಿಯೆ ಅನ್ವಯಿಸುವುದಿಲ್ಲ, ಸದರಿ ಸರ್ವೆ ನಂಬರಿನಲ್ಲಿ ಬಾಕಿ ಉಳಿದ 0-16 ಗುಂಟೆ ಜಮೀನನ್ನು ಮಾತ್ರ ಹಸ್ತಾಂತರ ಮಾಡಿಕೊಳ್ಳಲಾಗುತ್ತದೆ.
ದೊಡ್ಡಬೆಟ್ಟಹಳ್ಳಿ	43/3	05.12.2022	ಅಂತಿಮ ಅಧಿಸೂಚನೆ ಪ್ರಕಾರ ಸರ್ವೆ ನಂಬರಿನ ಒಟ್ಟು ವಿಸ್ತೀರ್ಣವು 2-ಎಕರೆ 04-ಗುಂಟೆ ಇರುತ್ತದೆ. ಸದರಿ ಸರ್ವೆ ನಂಬರಿನಲ್ಲಿ 1- ಎಕರೆ 02-ಗುಂಟೆ ಜಮೀನು **"ಬಿಡಿಎ ಅನುಮೋದಿತ ಬಡಾವಣೆ"** ಯಾಗಿದ್ದು, ಮಾನ್ಯ ಸರ್ವೋಚ್ಚ ನ್ಯಾಯಾಲಯದ ಆದೇಶದ ಮೇರೆಗೆ, ಭೂಸ್ವಾಧೀನದಿಂದ ಕೈಬಿಡಲಾಗಿದೆ. ಈ 1-ಎಕರೆ 02-ಗುಂಟೆ ಜಮೀನಿಗೆ ಹಸ್ತಾಂತರ ಪ್ರಕ್ರಿಯೆ ಅನ್ವಯಿಸುವುದಿಲ್ಲ. ಸದರಿ ಸರ್ವೆ ನಂಬರಿನಲ್ಲಿ ಬಾಕಿ ಉಳಿದ 1-ಎಕರೆ 02-ಗುಂಟೆ ಜಮೀನನ್ನು ಮಾತ್ರ ಹಸ್ತಾಂತರ ಮಾಡಿಕೊಳ್ಳಲಾಗುತ್ತದೆ.

ಆದ್ದರಿಂದ ಸಂಬಂಧಪಟ್ಟ ಎಲ್ಲಾ ಖಾತೆದಾರರು, ಅನುಭವದಾರರು ಮತ್ತು ಆಸಕ್ತ ವ್ಯಕ್ತಿಗಳಿಗೆ ಈಗಾಗಲೇ ಭೂಸ್ವಾಧೀನ ಕಾಯ್ದೆ 12(2) ರಡಿ ಅವಾರ್ಡ್ ನೋಟಿಸನ್ನು ಲಭ್ಯವಿರುವ ವಿಳಾಸಗಳಿಗೆ ಸ್ಪೀಡ್ ಪೋಸ್ಟ್ ಮೂಲಕ ಈಗಾಗಲೇ ಜಾರಿ ಮಾಡಲಾಗಿದ್ದು, ಒಂದು ವೇಳೆ 12(2) ನೋಟಿಸ್ ತಲುಪದಿದ್ದಲ್ಲಿ, ಸದರಿ ಪ್ರಕಟಣೆಯನ್ನೇ ಭೂಸ್ವಾಧೀನ ಕಾಯ್ದೆ 12(2) ನೋಟಿಸ್ ಎಂದು ಪರಿಗಣಿಸಿ, ಮೇಲ್ಕಂಡ ಸರ್ವೆ ನಂಬರುಗಳ ಸ್ವತ್ತುಗಳನ್ನು ಮರ-ಮಾಲ್ಕಿ, ಕಟ್ಟಡಗಳ ಸಮೇತವಾಗಿ ಜಮೀನಿನ ಸ್ವಾಧೀನವನ್ನು ಭೂಸ್ವಾಧೀನ ಕಾಯ್ದೆ 16(1) ರನ್ವಯ ಹಸ್ತಾಂತರಿಸಲು ಹಾಗೂ ಸದರಿ ದಿನಾಂಕದಂದು ಸ್ಥಳದಲ್ಲಿ ಹಾಜರಿದ್ದು ಜಮೀನನ್ನು ಸ್ವಾಧೀನಕ್ಕೆ ನೀಡುವಲ್ಲಿ ಸಹಕರಿಸಲು ಕೋರಿದೆ.

ಸಹಿ/- ವಿಶೇಷ ಭೂಸ್ವಾಧೀನಾಧಿಕಾರಿಗಳು-5, ಡಾ॥ ಕೆ.ಶಿವರಾಮ ಕಾರಂತ ಬಡಾವಣೆ, ಬೆಂ.ಅ.ಪ್ರಾ, ಬೆಂಗಳೂರು

GOVERNMENT OF KARNATAKA
KALYANA KANRATAKA HUMAN RESOURCE, AGRICUTLURE & CULTURAL SOCIETY (R.), KALABURAGI DIVISION, KALABURAGI
Aiwan – E – Shahi Road, Opp: D.C. Office
Email: kksecklb@gmail.com Phone No: 08472-227712

No:KKHRACS/ DEV/ CR-129/ 2022-23 Date:28.11.2022

TENDER NOTIFICATION

This office invites quotations from interested agencies for **Supply of Plantation Saplings to Distribute to the Farmers of Bellary District of Kalyan Karnataka Region.**

Interested agencies are invited to submit their quotations through e-procurement portal **http://eproc.karnataka.gov.in** on or before date: **13.12.2022 at 4.30 pm** and Technical Bid will be opened on **14.12.2022 at 11.00 am** and Financial Bid will be opened on **15.12.2022 at 11.00 am.** The details of which are mentioned below;

SL. NO:	DESCRIPTION	QTY.	PACKET SIZE
1	2	3	4
1)	MANGRO (KESAR)	1000	8x10
2)	SAPOTA (CRICKET BALL)	1000	7x8
3)	COCONUT (TIPATUR)	1000	13x13
4)	GUAVA (LAKHNOW – 49)	1000	7x8
5)	LEMON (BALAJI)	1000	5x6
6)	CUSTARD APPLE (BALANAGAR)	1000	7x8
7)	MAHOGANY	1000	8x10
8)	JAMUN	1000	8x10
	Total:	**8000**	-

Note: 1) Terms and Conditions & Eligibility Criteria are as per tender document. 2) For each taluka in the district total no of 8000 saplings to be supplied [Refer tender booklet [Annexure – XI] for details], 2) For More details contact office address.

Sd/- SECRETARY
Kalyan Karnataka Human Resource, Agriculture & Cultural Society [R], Kalaburagi Division Kalaburagi

DIP/Kalaburagi/889/MC&A/2022-23

TUMKUR CO-OPERATIVE MILK PRODUCERS SOCIETIES UNION LTD.,

N.H. – 206, B.H. ROAD, MALLASANDRA, TUMKUR – 572 107.
Phone: 0816-2206297/142/490/46, Email:tmupur99@gmail.com Fax: 0816-2206760

INVITATION FOR SHORT TERM TENDERS (Only through e-procurement)

Tumkur Co-operative Milk Producers Societies Union Ltd., Tumkur invites E-Procurement tenders two cover system (Technical & Financial bid) from eligible tenderers for the listed below:

PART-A

Sl. No.	e-Procurement Tender No and Date	Materials Details	EMD Amount (Rs.)
1	KMF/TCMU/PUR/2022-23/ IND10546 Dt: 22-11-2022	Supply of African Tall Maize (A.T Maize) – 2,000 Quintal.	1,80,000-00
2	KMF/TCMU/PUR/2022-23/ IND10547 Dt: 22-11-2022	Supply of Rice – 33,800 Kgs and Cooking Oil – 6,300 Kgs on ARC Basis.	68,300-00

1) Tender Schedule Downloading Date: From **23-11-2022 to 03-12-2022 / 2.00 P.M. 2)** Last Date For Submission of Tender: **03-12-2022 / 2.00 P.M. 3)** Time & Date of Opening of Technical Tender Bid (Cover -1): **05-12-2022 / 2.30 P.M. 4)** Website Address For E-tender: **www.eproc.karnataka.gov.in**

INVITATION FOR TENDERS (Only through e-procurement)

PART-B

Sl. No.	e-Procurement Tender No and Date	Materials Details	EMD Amount (Rs.)
1	KMF/TCMU/PUR/2022-23/ IND10548 Dt: 22-11-2022	Supply of Nandini Milk Film to Mumbai Market Total Qnty.- 3,25,500 Kgs.	10,26,000-00

1) Tender Schedule Downloading Date: From **23-11-2022 to 23-12-2022 / 2.00 P.M. 2)** Last Date For Submission of Tender: **23-12-2022 / 2.00 P.M. 3)** Time & Date of Opening of Technical Tender Bid (Cover -1): **26-12-2022 / 2.30 P.M. 4)** Website Address For E-tender: **www.eproc.karnataka.gov.in**

For Tumkur Co-operative Milk Union Ltd.,
Sd/- Managing Director

सी.एस.आई.आर – केन्द्रीय चर्म अनुसंधान संस्थान

CSIR-CENTRAL LEATHER RESEARCH INSTITUTE

(वैज्ञानिक तथा औद्योगिक अनुसंधान परिषद् **Council of Scientific & Industrial Research)**
अडयार, चेन्नै, तमिलनाडु **Adyar, Chennai - 600 020, Tamil Nadu**
दूरभाष **Telephone: 91 - 44 - 24437420, 24437193, 24437257, 24437162** ई–मेल **Email :spo@clri.res.in**

No. 2(312)/2013/Pur **28th November, 2022**

TENDER NOTICE

Director, CSIR-CLRI invites bids on **www.etenders.gov.in** & **www.gem.gov.in** from manufacturers, their authorized distributors for purchase of items listed below:-

Sl. No.	Tender ID & Tender Ref No.	Description of items	Pre-Bid conference date and time	Nature of Tender	Bid Submission through
01.	**2022_CSIR_ 136593_1 & 28(05)/2022/ Pur/T-139**	**Supply, Installation and Commissioning of Multimode Reader**	**07th December, 2022 3.00 p.m in Heritage Hall**	**Global Tender** - The tender is open for local suppliers and Non-local suppliers (those not meeting the local content, Foreign OEM, Foreign principals or their authorized Indian agents)	CPP Portal **www. etenders.gov.in**
02.	**GEM/2022/ B/2780390 & 28(07)/2021/ Pur/T-64**	**Supply, installation and commissioning of Audio, Video, Interior and Furniture System in Director's Annex at CLRI on Turnkey basis**	**07th December, 2022 11.00 a.m in Heritage Hall**	**Open Tender -** The tender is only for Class I and Class II local Supplier.	GEM Portal **www. gem.gov.in**

For more details like Bid submission start & end date, minutes of Pre-Bid conference may be seen at www.etenders.gov.in, www.gem.gov.in & www.clri.org. Bidders are requested to submit online bids only through **www.etenders.gov.in, www.gem.gov.in.**

CONTROLLER OF STORES & PURCHASE
(For & on behalf of Council of Scientific & Industrial Research)

Canara Bank
A Government of India Undertaking

ARM Branch– II, 2nd Floor, Circle Office, Spencer Towers, No.86, M G Road, Bengaluru-560001.
Telephone numbers 080-25310099, 080-25310181, E-mail: cb6298@canarabank.com

SALE NOTICE FOR SALE OF IMMOVABLE PROPERTY
(Under Rule 8(6) of the Security Interest (Enforcement) Rules 2002)

E-Auction Sale Notice for Sale of Immovable Assets under the Securitisation and Reconstruction of Financial Assets and Enforcement of Security Interest Act, 2002 read with proviso to Rule 8 (6) of the Security Interest (Enforcement) Rules, 2002.

Borrower/Guarantor (s) that the below described immovable property mortgaged/ charged to the **ARM Branch II, Bangalore of Canara Bank,** the possession of which has been taken by the Authorised Officer of ARM Branch II, Bangalore will be sold on **"As is where is", "As is what is", and "Whatever there is"** basis for recovery of outstanding dues from below mentioned Borrowers. The Reserve Price and the Earnest Money Deposit is mentioned below.

Sl. No.	Borrower Name/ Description of the movable / immovable assets:	Total Liabilities as per Sale Notice	Details And Full Description Of The Property	Auction Date & Time	Reserve Price & EMD	1) Incremental value at the Bid 2) Inspection Date 3) A/c No. & IFSC
1.	**(1) Sri Syed Monsure,** S/o.Syed Mainuddin, No.34, 7th B Cross, Rose Garden, Neelasandra, Vivek Nagar, Bangalore 560047. **(2) Sri.Ramesh** S/o.Srinivas, No.35/3, 3rd Main Road, 3rd Cross, Avalahalli New Layout, Byatarayanapura, Bengaluru 560026. **(3) Smt Umesh Gurjar,** S/o.S P Gurjar, No.770, 'Kaveri', 14th Cross, J P Nagar, II Phase, Bangalore 560078.	**Rs.3,38,39,836.39/-** (Rupees Three Crore Thirty Eight Lakhs Thirty Nine Thousand Eight Hundred Thirty Six and Paisa Thirty Nine Only) of Syed Monsure including costs and interest as on **31/10/2022** together with future interest, expenses and costs etc.,	All that piece and parcel of western portion of residential site bearing no.29 formed in converted land bearing Sy.no.20/17 (Old sy.no.20) situated near Gottigere lake, Eagle Ridge Resort Layout, Begur-Koppa Road, Kammanahalli Village, Begur Hobli, Bengaluru-560068 having new Municipal no.2901/29 measuring East:66.49 feet, West 63.41 feet, North 28.33 feet and South 28.33 feet and bounded on the East by remaining portion of Site no.29, West by Road, North by Road and South by Road.	**21.12.2022 11.30 AM to 12.30 PM**	**Rs. Rs 36,50,000 & EMD : Rs. 3,65,000/-** (on or before 19.12.2022 at 5.00pm)	**(1) Rs. 25,000/- (2) 08.12.2022 (3) A/c No. 209272434 IFSC CNRB0006298**
2.	**1.Sri.Ramesh** S/o.Srinivas, No.35/3, 3rd Main Road, 3rd Cross, Avalahalli New Layout, Byatarayanapura, Bengaluru 560026. **2. Sri Syed Monsure,** S/o.Syed Mainuddin, No.34, 7th B Cross, Rose Garden, Neelasandra, Vivek Nagar, Bangalore 560047. **3. Smt Umesh Gurjar,** S/o.S P Gurjar, No.770, 'Kaveri', 14th Cross, J P Nagar, II Phase, Bangalore 560078.	**Rs.3,17,48,869/-** (Rupees Three crore seventeen Lakhs forty eight thousand eight hundred sixty nine only) of Syed Monsure including costs and interest as on **31/10/2022** together with future interest, expenses and costs etc.,	All that piece and parcel of eastern portion of residential site bearing no.29 formed in converted land bearing Sy.no.20/17 (Old sy.no.20) situated near Gottigere lake, Eagle Ridge Resort Layout, Begur-Koppa Road, Kammanahalli Village, Begur Hobli, Bengaluru-560068 having Municipal no.2901/29 measuring East:69.58 feet, West 66.49 feet, North 28.33 feet and South 28.33 feet and bounded on the East by Site no.28/B, West by Remaining western portion of the same site, North by Road and South by Road.	**30.12.2022 11.30 AM to 12.30 PM**	**Rs. Rs 39,50,000 & EMD : Rs. 3,95,000/-** (on or before 28.12.2022 at 5.00pm)	**(1) Rs. 25,000/- (2) 08.12.2022 (3) A/c No. 209272434 IFSC CNRB0006298**

OTHER TERMS AND CONDITIONS

a) Auction/bidding shall be only through **"Online Electronic Bidding"** through the **website www.indianbankseauction.com.** Bidders are advised to go through the website for detailed terms before taking part in the e-auction sale proceedings.
b) The property will be sold for the price which is more than the Reserve Price and the participating bidders may improve their offer further during auction process.
c) EMD amount of 10% of the Reserve Price is to be deposited by way of DD favouring Authorised officer, **Canara Bank, ARM Branch II, Bangalore** OR through online (RTGS/NEFT/Fund Transfer) to credit the account number **209272434, Canara Bank, ARM Branch II, RTGS/NEFT IFSC CODE CNRB0006298**.
d) Intending bidders shall hold a valid digital signature certificate and e-mail address. For details with regard to digital signature please contact the service provider **M/s. Canbank Computer Services Ltd, Bangalore (Contact no 8880531165/8898418010, e- mail: eauction@ccsl.co.in)**
e) After payment of the EMD amount, the intending bidders should submit a copy of the following documents/details on or before as date mentioned above, to **Canara Bank, ARM Branch II Bangalore** by hand or by email.
I) Demand Draft/Pay order towards EMD amount. If paid through RTGS/NEFT, acknowledgement receipt thereof with UTR No.
ii) Photocopies of PAN Card, ID Proof and Address proof. However, successful bidder would have to produce these documents in original to the Bank at the time of making payment of balance amount of 25% of bid amount.
iii) Bidders Name. Contact No. Address, E Mail Id.
iv) Bidder's A/c details for online refund of EMD.
f) The intending bidders should register their names at portal and get their User ID and password free of cost. Prospective bidder may avail online training on E- auction from the service provider **M/s.Canbank Computer Services Ltd, Bangalore (Contact nos.8880531165/8898418010, e- mail: eauction@ccsl.co.in)** EMD deposited by the unsuccessful bidder shall be refunded to them. The EMD shall not carry any interest.
g) Auction would commence at Reserve Price, as mentioned above. Bidders shall improve their offers in multiplies of amount mentioned above. The bidder who submits the highest bid (above the Reserve price) on closure of 'Online' auction shall be declared as successful bidder. Sale shall be confirmed in favour of the successful bidder, subject to confirmation of the same by the secured creditor.
h) The successful bidder shall deposit 25% of the sale price (inclusive of EMD already paid), immediately on declaring him/her as the successful bidder and the balance within 15 days from the date of confirmation of sale by the secured creditor. If the successful bidder fails to pay the sale price, the deposit made by him shall be forfeited by the Authorised Officer without any notice and property shall forthwith be put up for sale again.
I) For sale proceeds of **Rs.50.00 lacs (Rupees Fifty lacs)** and above, the successful bidder will have to deduct TDS at the rate 1% on the Sale proceeds and submit the original receipt of TDS certificate to the Bank.
j) All charges for conveyance, stamp duty/GST, registration charges, tax arrears, other charges, dues etc., as applicable shall be borne by the successful bidder only.
k) Authorised Officer reserves the right to postpone/cancel or vary the terms and conditions of the e-auction without assigning any reason thereof.
l) In case there are bidders who do not have access to the internet but interested in participating the e-auction, they can approach concerned Circle office or **Canara Bank ARM Branch II** who, as a facilitating centre, shall make necessary arrangements.
m) Authorised Officer reserves the right to postpone/cancel or vary the terms and conditions of the e-auction without assigning any reason thereof.
n) For further details contact **Ranjan Kumar, Chief Manager, Canara Bank, ARM Branch-2- (9483544116-080-25310181) e-mail id or the service provider M/s.Canbank Computer Services Ltd, Bangalore - e- mail:eauction@ccsl.co.in Contact Persons & Numbers:- Mr.Pakhare DD/Mr.Ramesh T H – 9480691777 & 8553643144.**

SPECIAL INSTRUCTION / CAUTION

Bidding in the last minutes/seconds should be avoided by the bidders in their own interest. Neither Canara Bank nor the Service Provider will be responsible for any lapses/failure (Internet failure, Power failure, etc.) on the part of the bidder or vendor in such cases. In order to ward off such contingent situation, bidders are requested to make all the necessary arrangements/alternatives such as back –up, power supply and whatever else required so that they are able to circumvent such situation and are able to participate in the auction successfully.

Date : 28.11.2022
Place: Bangalore

Sd/- Authorised officer
Canara Bank

ESTD: 1907 THE BANGALORE CITY CO-OPERATIVE BANK LIMITED

Administrative Office: # 3, PAMPAMAHAKAVI ROAD, CHAMARAJAPET, BANGALORE –1 8.
Ph. : 26678572 : 26600512 : 26609066. Tele Fax : (080) 26617980

SALE OF IMMOVABLE PROPERTIES THROUGH PUBLIC AUCTION

Auction Sale under the Securitization & Reconstruction of Financial Assets and Enforcement of Security interest Act 2002 of the Immovable properties mortgaged to The Bangalore City Co. operative Bank Ltd., is brought to Sale under **" AS IS WHERE IS CONDITION"**.

Sl No	Name of the Borrower & Address Description of property	Boundaries & Measurement	Amount of Secured debt	Date of Public Auction
1.	**Sri. Dhalappa (Deceased) Legal representatives by 1) Jayalakshmi (Wife), 2) Muniraju (Son), 3) Bhagyalakhmi (Daughter), 4) Jyothi Lakshmi (Daughter) No.4, 9th Cross Road, Muneshwara Block, Avalahalli Bengaluru- 560 026. No.04, 9th Cross Road, Muneshwara Block, Site No. 16, Sy No. 43/5, Avalahalli Grama, Uttarahalli Hobli, BBMP Ward No. 41 of Gali Anjaneya Temple, PID No. 41-130-04, Bengaluru South Taluk, Bengaluru.**	**East to West : 15 feet & North to South: 45 feet, East by :- Site No. 16 West by :- Site No. 15 North by :- Site No. 04 South by :- Road.**	**Rs. 29,36,047/- (Interest from) 16.11.2022 Notice Date : 22.11.2022 Reserve Price Rs. 40,00,000/-**	**29.12.2022 10.00 A.M**
2.	**Sri. Rahamathulla Khan. K No.2/2, 11th Cross, Padarayanapura, Bengaluru-26. No.2/2, 11th Cross, Padarayanapura, PID No. 43-129-2/2, BMP Ward No.43, Bengaluru.**	**East to West : 60 feet & North to South : 30 feet East by : Conservancy, West by : Road North by : Property No.4/2 belongs to Abdul Khaleel, South by : Property of syed Ibrahim,**	**Rs. 1,22,37,059/- (Interest from) 16.11.2022 Notice Date : 22.11.2022 Reserve Price Rs. 1,18,00,000/-**	**29.12.2022 10.30 A.M**
3.	**Smt. Mehaboob Bi No. 4. 6th Cross, Vinayaka nagar, Bangalore- 560026. No. Old No. 69 & 70, New No. 04, Western Portion, 6th Cross Road, Vinayakanagar, Old Guddadahalli, BBMP Ward No. 43 of Padarayanapura, PID No. 43-20-4, Bengaluru.**	**East to West: 45 feet & North to South: 60 feet East by : Eastern Portion of property No.04 belongs to Anwar pasha, West by : Old Property No. 68 present No. 03, North by : Conservancy Galli, South by : 25th Cross Road.**	**Rs. 83,73,642/- (Interest from) 16.11.2022 Notice Date : 22.11.2022 Reserve Price Rs. 1,76,40,000/-**	**29.12.2022 11.00 A.M**
4.	**Sri. Mohiddin Shariff. R No. 128, Kumbar Gundi Street Potters Colony, 1st Cross Mothi Nagar, Bengaluru-02. No.72, thereafter No.28, Later No.77, Present No.28, Situated at 1st Cross, Kumbaragundi road, Motinagar, now known as Potters Colony, 1st Cross, Corporation Division No. 43, BBMP Ward No. 47 of Dharamarayaswamy, PID No. 47-64-28, Bengaluru.**	**East to West : 12.8 feet & North to South : 40 feet East by : Abdul Raheem's Property West by : Western Portion of the same property belonging to Mr. M.A. Sattar Shariff, North by : Kumbargundi Road, Potters Colony, 2nd Cross, South by : 1st Cross Kalasipalyam now extension**	**Rs. 14,12,010/- (Interest from) 17.11.2022 Notice Date : 22.11.2022 Reserve Price Rs. 32,93,000/-**	**29.12.2022 12.00 P.M**
5.	**Sri. Abdul Subhan. K No. 7/3/A, 4th Main Road, Ramachandrapuram, Bengaluru-560021. No.7/3/A, 4th Main Road, Ramachandrapuram, PID No. 25-90-7/3/A, BMP Ward No. 25, Bengaluru.**	**East to West : 20 feet & North to South : 50 feet East by : Others property thereafter Road West by : Present Municipal No. 7/2, belongs to Abdul Samad, North by : Conservancy Galli, South by : Road**	**Rs. 45,38,162/- (Interest from) 22.11.2022 Notice Date : 24.11.2022 Reserve Price Rs. 67,31,000/-**	**29.12.2022 12.30 P.M**
6.	**Sri. Ravi No. 6 after No. 284, 284/6, 11th Main Road, 14th Cross, Venkataswamy Garden, JJR Nagar, Benagaluru - 560 026. New No. 6, Old No. 284, Municipal No. 284/6, 11th Main, Venkataswamy Thota, BBMP Ward No. 44, Jagajeevanramanagar, PID No. 44-70-6, Bangalore.**	**East to West : 25 feet & North to South : 9 feet East by : 11th Main Road West by : Property No. 289 North by : Remaining portion of the Same property in sold in favour of others person, South by : Site No. 283**	**Rs. 4,35,079/- (Interest from) 22.11.2022 Notice Date : 24.11.2022 Reserve Price Rs. 10,00,000/-**	**29.12.2022 2.00 P.M**
7.	**Sri. Hari (Deceased) Legal Heirs 1) Gangamma (wife) 2) Ramadevi (Daughter) 3) Nethravathi (Daughter) 4) Vandana (Daughter) No.3/4, 1st main, 1st Cross, J.J.R. Nagar, Bengaluru-18. No. 3/4, Old No. 3, 1st Cross, Jagajeevanaramnagar North PID No. 44-89-3/4, BBMP Ward No. 44 of J.J.Nagar, Bengaluru.**	**East to West: 20 feet & North to South: 25 feet East by : Site No. 4, West by : Site No. 2, North by : Road, South by : Site No. 7**	**Rs. 3,71,416/- (Interest from) 22.11.2022 Notice Date : 24.11.2022 Reserve Price Rs. 23,65,000/-**	**29.12.2022 2.30 P.M**
8.	**Sri. Sadiq Pasha & Sri. Syed Saleem No. 60/3, 8th Main, 'K' Cross, Gurappana Palya, Bannerghatta Road, Bengaluru-29. New No.22, Old No. 27/64, Situated at Tavarekere, Corporation No. 27/64-22, "A" Main, Balajinagar, presently coming under the jurisdiction of BBMP Ward no. 63 of Lakkasandra, with PID No. 63-118-22, Bengaluru.**	**East to West : 35 feet & North to South : 16 Feet East by : 20 feet Road, West by : S.R. Venkatappa's property North by : Property No. 26 South by : Property no. 27-A,**	**Rs. 26,83,388/- (Interest from) 22.11.2022 Notice Date : 24.11.2022 Reserve Price Rs. 28,27,000/-**	**29.12.2022 3.00 P.M**

(1) The public auction will be conducted in the premises of Administrative office, No.3, Pampa Mahakavi Road, Chamarajapet, Bangalore-18. (2) For participation in the auction the intending bidder have to deposit an amount equivalent to 10 % of the Reserve price of the property being cautioned deposit. The cautioned deposit shall be forfeited by the bank without any prior notice, If the successful bidder fails to Adhere to the terms of Sale, time and commits default in any manner. (3) The successful bidders should deposit 25 % of the bid amount on the same day at the sale in cash/D.D. to the bank and the balance Within 15 days from the date of sale. (4) The Successful bidders shall bear all expenses like st duty Registration fee etc., for getting the sale certificate Registered in his/her favour. (5) The authorized officer shall have powers to accept or reject bids or postpone / cancel the auction without assigning any reasons thereof. (6) For inspection of the property and other particular, the intending bidders may contact the undersigned at The Bangalore City Co. operative Bank ltd., Administrative office, or through phone No.26678572 / 26600512, they are at liberty to make their own Assessment / enquiry about the property.

Date : 28.11.2022
Place: Bangalore

Sd/- Authorized Officer
The Bangalore City Co-operative Bank Ltd.,

QuoteExpress IF YOU'RE GOING THROUGH HELL, KEEP GOING › WINSTON CHURCHILL

HDFC HOUSING DEVELOPMENT FINANCE CORPORATION LTD. CIN L70100MH1977PLC019916

Regd. Office: Ramon House, H T Parekh Marg, 169, Backbay Reclamation, Churchgate, Mumbai- 400020
Regional Office : HDFC House, No.51, Kasturaba Road, Bangalore - 560001. **Ph :** 080 41183000
Fax: 080 22275754, **E-mail : customer.service@hdfc.com**, **Website: www.hdfc.com**
Branch Office: HDFC Ltd, 1st Floor, Edcon Galleria, Albuquer que road, Near Hotel Delmon,Panaji, Goa- 403001
E-Mail: customer.services@hdfc.com, Web site: www.hdfc.com CIN L70100MH1977PLC019916

DEMAND NOTICE

Under Section 13 (2) of the Securitisation And Reconstruction Of Financial Assets And Enforcement Of Security Interest Act, 2002 (Act) read with Rule 3 of the Security Interest (Enforcement) Rules, 2002.

Whereas the undersigned being the Authorised Officer of **Housing Development Finance Corporation Ltd. (HDFC Limited)** under Securitisation And Reconstruction Of Financial Assets And Enforcement Of Security Interest Act, 2002 and in exercise of powers conferred under Section13 (12) read with Rule 3 of the Security Interest (Enforcement) Rules, 2002, issued Demand Notice under Section 13 (2) of the said Act, calling upon the Borrower(s) / Legal Heir(s) / Legal Representative(s) listed hereunder, to pay the amounts mentioned in the Demand Notice, within 60 days from the date of the said Notice, as per details given below. The undersigned have, caused/are getting the said Notice to be pasted on the premises of the last known respective addresses of the said Borrower(s) / Legal Heir(s) / Legal Representative(s). Copies of the said Notice are available with the undersigned, and the said Borrower(s) / Legal Heir(s) / Legal Representative(s), may, if they so desire, collect the respective copy from the undersigned on any working day during normal office hours.
In connection with the above, Notice is hereby given, once again, to the said Borrower(s) / Legal Heir(s) / Legal Representative(s) to pay to HDFC Limited, within 60 days from the date of publication of this Notice, the amount indicated hereinbelow in their name(s), together with further interest @ 18% p.a. as detailed in the said Demand Notice from the date mentioned below in column (c) till the date of payment and / or realisation, read with the loan agreement and other documents/writings, if any, executed by the said Borrower(s). As security for due repayment of the loan, the following Secured Asset has been mortgaged to HDFC Limited by the said Borrower (s) respectively.
Attention of the Borrower(s) / Legal Heir(s) / Legal Representative(s) is invited to the provisions of sub-section (8) of section 13 of the Act, in respect of time available to redeem the secured asset.

Sr. No.	Name of Borrower(s) / Legal Heir(s) / Legal Representative (s)	Total Outstanding Dues	Date of Demand Notice	(Description of Secured Asset in respect of which Security Interest has been created)
(a)	(b)	(c)	(d)	(e)
01	**Mr A B Sundaram (Borrower) and Mrs. Monika Sundaram (Co-Borrower), Both are residing at** Flat-B-4, Floor-1, "Dhanush Enclave Phase-VI", Plot 38, S.No. 8, Kh. No.817, Sidedahalli Village, Yeshwanthpura Hobli, Bangalore-560073. **Mr A B Sundaram (Borrower),** P138/7, Station Air Force Station, Chimney Hills, Chikbanavara Post, Bengaluru-560090, **and also at**: Air Force Central Accounts Office, **Designation:** Administration, **Employee No.** : D769, SMQ P 47/3, Chikkabanawara, Air Force Chimney Hills, Bangalore-560090, **and also at**: #K2350, Hanifa Mysore Road, Near Hanifa Mosque, Kushal Nagar, Arabic College, Bangalore-560045. **Mrs. Monika Sundaram (Co-Borrower),** No.37A, Vallalar Street, Belliyappa Nagar, Walajapet, TamilNadu-632513, **and also at:** Vedavalli Vidyalaya, **Designation:** Teacher, Chennai, Mumbai Trunk Road, Bagaveli Taluk, Thangal Post, Walajapet, Tamilnadu-632513.	**Loan A/c No: (1) 633805916 Rs.8,49,576/- (2) 633805985 Rs.8,07,007/- (3) 645289302 Rs.1,54,589/- Total Rs.18,11,172/- [Rupees Eighteen Lakhs Eleven Thousand One Hundred Seventy Two Only] As on 31.08.2022**	**01.10.2022 ..... N.P.A. Date 04.01.2020**	**Schedule-A:** All that piece and parcel of the Residential Property bearing **Site No.38,** formed in **Survey No.08, Katha No.817,** situated at Sidedahalli Village, Yeshwanthapura Hobli, Bangalore North Taluk, Bangalore, duly converted for Non-agricultural to Residential purpose order issued by Special Deputy Commissioner Bangalore District, Bangalore, vide No. B.DIS.ALN.SR(N)24/97-98, dated 15-12-1997, Now comes under the limits of the Bruhat Bangalore Mahanagara Palike, Form-B Sl. No.2930, Ward No.14, Bangalore, measuring East to West (73+71)/2 Feet and North to South 45-0 Feet in all totally measuring **3240 Square Feet**, and bounded on: East by: Private Property, West by : 30-0 Feet Road, North by : Site Nos.20 & 37, South by : Site No.39. **Schedule-B:** An undivided extent of **1/12th** share of rights, interests and titles in the total land comprised in the Schedule 'A' Property, equivalent to **270 Square feet**, along with Residential Apartment **Flat No.B-4,** Along with R.C.C. roofed building constructed on **First Floor,** Apartment known as **"DHANUSH ENCLAVE PHASE-VI",** wall constructed with cement and bricks, preparation of doors made by Honne wood and Steel windows, with mosaic flooring, with all civic amenities like Electricity, water and sanitary connections etc., Flat bearing **No.B-4, FIRST FLOOR,** having a Super builtup Area of **900 Square Feet,** consisting of bedrooms, kitchen, bathrooms, toilets, and balconies, together with proportionate share in common areas, passages, lobbies, staircase and other areas of common use.
02	**Mr. Rajath B R (Borrower),** # 17 & # 18, Sf-II, Sri Sai Residency, Tennis Village Main Road, Kodigehalli, Vidyaranyapura, Bengaluru-560097, **and also at:** Bharat Electronics Limited, **Designation:** DY ENGR, **Department:** TS/MR, **Employee No.:** E217231, Jalhalli, Bengaluru-560013, **and also at:** Plot 59, S.No.188/2, House 59, Kodigehalli Village, Yelahanka Hobli, Bengaluru-560097.	**Loan A/c No: 640360888 Rs.48,18,759/- [Rupees Forty Eight Lakhs Eighteen Thousand Seven Hundred Fifty Nine Only] As on 31.10.2022**	**14.11.2022 ..... N.P.A. Date 06.05.2022**	All that piece and parcel of the Residential Property vacant **Site No. 59,** formed in Converted **Survey No. 188/2,** converted from agricultural to non-agricultural/residential purpose, vide Conversion Order No.BDIS.ALN SR(N)169/91-92, issued by the Special Deputy Commissioner, Bangalore District, Bangalore, situated at Kodigehali Village, Yalahanka Hobli, Bangalore North Taluk, now assigned as BBMP Katha No. 2421/1048/188/2-59, situated at Kodigehalli, BBMP New Ward No 09, Bengaluru, measuring East to West: 30' (Thirty Feet), North to South: 37' (Thirty-Seven Feet), in all measuring **1110 Sq. Feet** and bounded on: East by : Site No.60, West by : Site No.58, North by : Site No.30, South by : Road, and any construction thereon.
03	**Mr. M Kumar (Borrower) and Mr. Ravi Kumar (Co-Borrower-2), both are residing at:** 107, Sumukha Building, 12th Main Road, 2nd Stage, 9th Block, Nagarbhavi, BDA Layout, Nagarbhavi, Bengaluru-560072. **Mr. M Kumar (Borrower), Mrs. Ravi Kumar Veena (Co-Borrower-1) and Mr. Ravi Kumar (Co-Borrower-2), all are residing at:** No. 1106, 11th Main, 9th Block, 2nd Stage, Nagarabhavi BDA Layout, Bengaluru-560072. **And also at:** Flat-B6-37, Floor-Ground, BDA Flats-Alur Phase 2, S No 113, Alur Layout, Yelahanka Hobli, Bangalore North Taluk, Bangalore-562163. **Mrs. Ravi Kumar Veena (Co-Borrower-1),** No.284, 5th Cross, Kalyan Nagar, Near Ganesh Temple, Nagarabhavi, Bengaluru - 560072.	**Loan A/c No: 634616115 Rs.18,93,104/- [Rupees Eighteen Lakhs Ninety Three Thousand One Hundred & Four Only] As on 30.09.2022**	**14.11.2022 ..... N.P.A. Date 03.08.2022**	**Schedule-A:** Bangalore District, Alur Village **Sy No. 113,114,115** belonging to BDA Residential complex, **Phase 2, 6th Block,** all the **8 residential house** on land and measuring North to South 18.10 meter, East to West 34.40 Meter **total 8 houses** area of **622.64 Sq.Mtrs** of which Each one house area is 77.83 Sq.mtrs bounded on : East by: Block No.5, West by : Main Road/ Car Parking, North by: Road, South by : Block No.1. **Schedule-B: 77.83 Sq Mtr** in Schedule-A as an undivided share of the Property with rights and ownership given. **Schedule-C: House No.37,** constructed in Schedule-A, Bangalore District, Alur Village, Yelahanka Hobli, Bangalore North Taluk, Bangalore, 2nd Stage, **Type 3, 2 BHK House, B6 Block, Ground Floor,** BDA Flats with super built area of **134.06 Sq. Mtrs** with undivided share of land bounded by: East by : Passage, West by : House No.58, North by : Road, South by : House No.8, and Construction there on.
04	**Mr. H L Nagaiah (Borrower) and Mrs. Prema (Co-Borrower), both are residing at:** # 018, BHEI Layout, 7th Cross, Chikkabettahalli Village, Bengaluru-560097. **Mr. H L Nagaiah (Borrower),** 076, Hegganahalli, Srigandha Nagar, Herohalli, Bengaluru-560091. **And also at:** Shri Venkateshwara Design, **Designation:** Proprietorship, # 025, A-Block, 1st Main, Thirumala Road, Attur, Yelahanka, Bengaluru-560064. **Mr. H L Nagaiah (Borrower) and Mrs. Prema (Co-Borrower), both are residing at:** Plot 4, S No Old 10/4, New 10/14, House Khatta 5425/10/14/04, Doddadbettahalli Village, Yelahanka Hobli, Bangalore North Taluk, Bengaluru - 560097.	**Loan A/c No: (1) 653865716 Rs.41,78,462/- (2) 656040448 Rs. 2,97,139/- Total Rs.44,75,601/- [Rupees Forty Four Lakhs Seventy Five Thousand Six Hundred & One Only] As on 30.09.2022**	**15.11.2022 ..... N.P.A. Date 04.07.2022**	All that piece and parcel of the property bearing **No. 4,** BBMP Khata No. 5425/10/14/04, in **New Sy.No.10/14, Old Sy.No.10/4,** situated at Doddabettahalli Village, Yelahanka Hobli, Bangalore North Taluk, measuring East to West 20 Feet and North to South 42.5 Feet, totally measuring **850 Sq. Ft .,** and bounded on the, East by : Property bearing No. 3, West by : Property bearing No. 5, North by : Private Property, South by : Road.
05	**Mr. Rahman A (Borrower) and Mrs. Siraj Bee (Co-Borrower), both are residing at:** Site No - 1356, Kh No-232/90/356, 11th Cross, Near Balaji International School, Ramakrishna Hegde Nagar, Rachenahalli Village, Thanisandra, K R Puram Hobli, Bangalore 560077. **Mr. Rahman A (Borrower),** Hindustan Aeronautics Limited, **Designation:** Sr Technician, **Department:** ARDC ADB, **Employee No:** 83124-15, Airport Service Centre, H.A.L (BC), Vimanapura, Bengaluru-560017.	**Loan A/c No: (1) 619616006 Rs.29,90,931/- (2) 620332213 Rs. 85,549/- (3) 638268688 Rs.10,51,468/- (4) 639821632 Rs. 40,367/- Total Rs.41,68,315/- [Rupees Forty One Lakhs Sixty Eight Thousand Three Hundred & Fifteen Only] As on 31.10.2022**	**15.11.2022 ..... N.P.A. Date 03.08.2022**	All that piece and parcel of the property bearing **No.1356, Sy. No.96,** situated at Ramakrishna Hegde Nagar, Rachenahalli Village, K.R Puram Hobli, Bangalore East Taluk, Bangalore District measuring East to West 50 Feet and North to South 30 Feet, totally measuring **1500 Sq. Ft.,** and bounded on the, East by : Property bearing No. 1330, West by : Road, North by : Property bearing No. 1357, South by : Property bearing No. 1335.
06	**Mr J N Umesh (Borrower) and Mrs. Mohana Kumari (Co-Borrower), both are residing at:** No 280/1, Ground Floor, 7th Main, MES Ring Road, Bahubali Nagar, Jalahalli Villages, Bengaluru - 560013. **Mr J N Umesh (Borrower),** B 327, Bahubali Nagar, Jalahalli Village, MES Ring Road, 6th Main, 2nd Cross, Bengaluru - 560013. **Mr J N Umesh (Borrower) and Mrs. Mohana Kumari (Co-Borrower), both are residing at:** House 22, S No 16/1, Municipal No 24, Jalahalli Village, Yeshwanthpur, Bangalore North, Bengaluru - 560013.	**Loan A/c No: (1) 657370437 Rs.2,64,633/- (2) 657370509 Rs.3,15,716/- Total Rs.5,80,349/- [Rupees Five Lakhs Eighty Thousand Three Hundred & Forty Nine Only] As on 31.10.2022**	**15.11.2022 ..... N.P.A. Date 05.04.2022**	All that piece and parcel of the Plot bearing **No. 22 (Twenty-Two)** divided in **Survey No. 16/1** of Jalahalli Village, Yeshavantpura Hobli, Bengaluru North Taluk, then Bengaluru Mahanagara Palike, Yeshavantpura Zone, Jalahalli 2nd Ward, 6th Main Road, 2nd Cross Road, Bahubalinagar, Jalahalli, "Property Identification No" (PID) **2-129-24,** Municipal No. **24 (Formerly 22),** Presently Bruhat Bangalore Mahanagara Palike, 16th Ward, New "Property Identification Number" (PID) bearing house number **016-W0205-7.** Boundaries of the property: East by : Formerly land bearing Survey No. 17/1A, presently land is owned by someone else, West by : Property of Number 21, North by : 25-0 feet wide road, South by : Earlier remaining portion of the land bearing Survey No. 16/1, presently land is owned by someone else. and the property measuring East to West : 30-0 (thirty) feet, North South : 32-0 (thirty two) feet, **total area 960 square feet,** together with three (3) square feet of built up on the ground floor and three (3) square feet of built up on the 1st floor, a **total of six (6) square feet** R.C.C. roofed building, having all kinds of civic facilities built with brick and cement wall, mosaic flooring, Honne wooden windows and doors.
07	**Mrs. Lakshmi (Borrower) and Mr. Dheerendraachar S Pappu (Co-Borrower-1), both are residing at:** No 54, 3rd Cross, 5th Main Road, Raghavendra Colony, Near to Raghavendra Swamy Temple, Bengaluru-560018. **Mrs. Lakshmi (Borrower), Mr. Dheerendraachar S Pappu (Co-Borrower-1) and M/S Energy Power Development Center (Co-Borrower-2), all are residing at:** No 41, Near Sripadarayara Matt, Raghavendra Colony, 5th Main Road, Chamarajapet Bazaar, Bengaluru-560018. **Mr. Dheerendraachar S Pappu (Co-Borrower-1),** Energy Power Development Centre, **Designation:** Proprietor, No. B-53, 17th G Main, 5th Block, 1st Floor, Rajaji Nagar, Bengaluru-560010. **M/S Energy Power Development Center (Co-Borrower-2),** No. B-53, 17th G Main, 5th Block, 1st Floor, Rajaji Nagar, Bengaluru-560010.	**Loan A/c No: (1) 616781701 Rs.32,67,024/- (2) 619233299 Rs. 1,83,664/- Total Rs.34,50,688/- [Rupees Thirty Four Lakhs Fifty Thousand Six Hundred & Eighty Eight Only] As on 31.10.2022**	**15.11.2022 ..... N.P.A. Date 04.10.2021**	**Schedule-A:** All that piece and parcel of immovable property bearing **No.41,** Raghavendra Colony, Chamrajpet, Bangalore - 560 018, measuring East to West - 33' + 51'/2 and North to South - 39' + 56/2 with **Ground Floor of Main House, Out House and First Floor** house built on Ground Floor Main House and bounded on the: East by : Road, West by : Cross Road, North by: Private Property owned by Achutha Rao and C. Mani, South by: Cross Road. **Schedule- B: Ground Floor:** All that piece and parcel of Ground Floor Main House measuring **929.43 Sq. Ft,** situated at **No.41,** Raghavendra Colony, Chamarajpet, Bangalore-560018, PID No.46-23-41 with proportionate undivided land right, title, interest and ownership in Schedule 'A' Property mentioned above with right to make use of common facilities like open space, passages, stair-case, etc., (excluding passage measuring 18.9/3 + 18.9/2.6 towards passage facing South leading to the Schedule 'B' Property in the Partition Deed going to the share of Mr. D.S. Krishna Murthy) and bounded on the: East by : Road, West by : Property of Sri. D.S. Krishna Murthy, North by: Property of Achutha Rao and C. Mani, South by: Common Passage. **First Floor:** All that piece and parcel of First Floor Main House measuring **1038 Sq Ft** bearing Municipal No. **41/1,** PID No. 46-23-41/1, situated at No. 41, Raghavendra Colony, Chamarajpet, Bangalore - 560 018 and marked as "A1, B1, Cl, Dl, El, F1, G1, H1 in the Rough Sketch enclosed to the Partition Deed dated: 29-07-2005 with proportionate undivided land right, title, interest and ownership in Schedule A Property mentioned above with right to make use of common facilities like open space, passages, stair-case, etc., (excluding passage measuring 18.9/3 + 18.9/2.6 towards passage facing South leading to the Schedule 'B' Property in the Partition Deed going to the share of Mr. D.S. Krishna Murthy and bounded on the: East by : Road, West by: Property of Sri. D.S. Krishna Murthy, North by : Property of Achuta Rao and C. Mani, South by : Common Passage.

*with further interest @ 18% p.a. as applicable, incidental expenses, costs, charges etc incurred till the date of payment and / or realization. If the said Borrower (s) / Legal Heir(s) / Legal Representative(s) fail to make payment to HDFC Limited as aforesaid, then HDFC Limited shall proceed against the above Secured Asset / Immovable Property under Section 13 (4) of the said Act and the applicable Rules entirely at the risk of the said Borrower(s) / Legal Heir(s) / Legal Representative(s) as to the costs and consequences.
The said Borrower (s) / Legal Heir(s) / Legal Representative(s) are prohibited under the said Act to transfer the aforesaid Secured Asset / Immovable Property, whether by way of sale, lease or otherwise without the prior written consent of HDFC Limited. Any person who contravenes or abets contravention of the provisions of the Act or Rules made thereunder shall be liable for imprisonment and/or penalty as provided under the Act.

Date: 29.11.2022
Place: Bangalore

Sd/- Authorized Officer
HDFC Ltd., Under SARFAESI ACT, 2002

EDITORIAL

The only fence against the world is a thorough knowledge of it

John Locke

INDIAN EXPRESS IS NOT AN INDUSTRY. IT IS A MISSION.

— Ramnath Goenka

TRACK QUEEN USHA TO HEAD IOA, BALL NOW IN ATHLETES' COURT

At first glance, the nominations for the IOA Executive Committee (EC) elections throw up two interesting facts. There is none from the previous executive committee, and sportspersons comprise nearly half the EC. Athletics legend P T Usha is set to be the IOA president after the election process ends on December 10. Six other sportspersons are on the 15-member panel. They are London Olympic medallist shooter Gagan Narang (vice president), All India Football Federation chief Kalyan Chaubey (joint secretary), two Sportspersons of Merit, London Olympic medallist Yogeshwar Dutt and archer Dola Banerjee, and two Athletes' Representatives—London Olympic medallist M C Mary Kom and Asian and Commonwealth Games medallist paddler Sharath Kamal.

No matter who else is on the panel, the athletes and their administrative acumen will always be under scrutiny. If the amended constitution wanted to cleanse the IOA, it did have its effect. It managed to keep away all members above 70 years of age and did not allow some bigwigs, who had been part of the IOA for decades in some form or the other, to enter the EC and wrest control. Going by the list, it's pretty evident that no faction, including the one backed by secretary general Rajeev Mehta, found a place in the new EC. As a result, sportspersons will have more say in the day-to-day functioning of the IOA.

Like they say, with power comes great responsibility. Not just the sports fraternity but the entire nation will closely follow every move our sports icons make. The IOA is the umbrella organisation of all sports, particularly those part of the Olympics, Asian and Commonwealth Games. It has a huge responsibility in supporting athletes and promoting sports too. The IOA Usha will inherit is a fissured and highly politicised body. There are multiple factions and a host of litigations, while the 2024 Paris Olympics is barely one-and-a-half years away.

There are indications that the government and the sports ministry could play an active role, but the onus will be on Usha and company to keep the noisy house in order. The NSFs and old IOA members will not sit quiet, nor will the disgruntled state units, whose voting rights were snatched away. It's up to Usha and her team to overcome all odds like they did many times in their career and bring sanity to the IOA.

TRUTH IS THE VICTIM IN ODISHA BYPOLL CAMPAIGN

Bypolls generate little interest in Odisha except for the war of words among the political parties and the grand promises they make during the campaigns. However, Dhamnagar, which was reclaimed by Bharatiya Janata Party earlier this month, seems to have changed the game, and now the poll-bound Padampur assembly segment is generating heat. The ruling Biju Janata Dal and its primary opponent BJP have been at each other's throats over several issues, the latest being the railway link to the region. The BJD government has trained its gun on the Centre for sitting on Chief Minister Naveen Patnaik's request to reconsider the shelved proposal of the Bargarh-Nuapada line, which links Padampur. It has also been critical of the BJP accusing it of misleading people over the project's sanction status. Union Railway Minister Ashwini Vaishnaw duly returned the potshots by saying his ministry would start the project work tomorrow if the land was sanctioned today.

It all started over the farmers' agitation in the region over crop insurance under Pradhan Mantri Fasal Bima Yojana (PMFBY). BJP escalated the matter by targeting the BJD government for choosing a private insurance company over PSUs, while the latter hit back, stating the insurer was empanelled by the Centre. Ever since then, the issue has refused to die down, with both sides accusing each other of peddling lies. Two Union ministers, Dharmendra Pradhan and Narendra Singh Tomar, weighed in, attracting more volleys from BJD. The ruling party lobbed the ball into BJP's court, stating that PMFBY is a Central scheme and the BJP should own responsibility. Tomar even went on to say the compensation amount is with the state.

Truth be told, the parties have yet to come up with clear facts, barring flashing an occasional document in both issues crucial to the poll. It has been mostly about "your words against mine". Though the farmer's crop insurance disputes went through multiple technical advisory committees at both state and national levels, there is no clarity on why it has been stuck for over a year, and no side would come clean. Same with the railway line project. But that's how elections pan out in India, where words sometimes mean very little, and fact is sacrificed at the altar of political gimmickry. But political parties would do well not to forget that the very people who vote them to power deserve the truth more than anything else.

QUICK TAKE

RAISE THE CYBER GUARD

India is coming to terms with the reality of cyberterrorism. The recent malware attack on the computer network of the country's premier health institute, AIIMS, is shocking. The servers hold confidential health data of prominent personalities. Hackers accessing it is worrisome. The national cyber security plan must roll out at once. Resilient networks must secure sensitive digital infrastructure across sectors. The military command systems similarly need alternate pathways for their security. India can seek assistance from the QUAD, which agreed this September to help its members face malicious cyber activity, including ransomware. The age of internet governance is upon us.

There is no doubt that the matter is complex, made even worse by the presence of Chinese strategic interests

INDIA'S INTENT ON PoK: THE ISI RUNS SCARED

LT GEN SYED ATA HASNAIN (RETD)

Former Commander, Srinagar-based 15 Corps. Now Chancellor, Central University

SOUMYADIP SINHA

In recent days statements seem to be emanating from important functionaries of India's defence and security sector about its intent of wresting Pakistan Occupied Kashmir (PoK) from Pakistan under the authority of the February 22, 1994 Parliamentary Resolution passed jointly by both houses of India's Parliament. Jingoism has emerged in the public domain with inadequate information on what this is all about. The common general refrain is about the question: When will the Indian Armed Forces physically clamber onto the mountains around Muzaffarabad, Gilgit, Skardu or Dhansam to close the chapter on Pakistan's (and China's) occupation of J&K?

The cat was set among the pigeons by the Northern Army Commander's recent statement alluding to taking back PoK. He stated, "As far as the Indian Army is concerned, it will carry out any order given by the Government of India. We are always ready for it." Let us get the context and the explanation right lest impractical expectations are given weight.

PoK is a generic term used for all the territories of the former Maharaja of J&K, which are currently under the occupation of Pakistan. These include Jammu, Kashmir and the Gilgit-Baltistan (GB) region and familiar areas such as Kotli and Rawalakot (Jammu region), Muzaffarabad in the Jhelum Valley and Gilgit fall under these. It would be appropriate to recall the blue and yellow (gold) map of J&K released on October 31, 2019, shortly after the announcement of the amendment of Article 370 which took away J&K's special status and split the erstwhile state into the two separate union territories of Ladakh and Jammu & Kashmir. Ladakh in blue includes Aksai Chin, partially under Chinese occupation, and GB, under the occupation of Pakistan. J&K, in yellow or gold, is the area of the current UT of J&K under the occupation of Pakistan. This cartographic symbolism was never attempted before. On February 22, 1994, while India was under intense pressure from the international community triggered by Pakistan's false propaganda against human rights violations by the Indian Army, a little-known action by the Indian Parliament took place. All political parties came together, and in a display of national consensus, both Houses passed a Joint Resolution emphasising that J&K was an integral part of India and that Pakistan must vacate those parts of the State under its occupation. Many claim that this was the most appropriate moment to have amended Article 370 and adequately convey the message of full and final integration of J&K. Yet, what needed to happen finally did on August 5, 2019. As a result, Pakistan's long standing aggression on J&K, the long years of the sponsored proxy war and the casualties suffered by the Indian people and our troops, all combined to trigger the sentiment among the Indian public to immediately undertake military operations to take back and integrate all those territories of J&K not under India's control.

The reality is that while the bold legislation of August 5, 2019 and the symbolic cartographic action that followed have no major physical impact except some change in administrative structures, the return of territories under occupation of India's adversaries, by force or otherwise, has a far greater dimension to it, probably inadequately realised. There can be arguments against this line of thinking, but the saner elements will probably sit back and contemplate the implications of India's potential options, which of course can look at the entire conflict spectrum rather than just the employment of unbridled violence to achieve the aim.

There is no doubt that the matter is complex, made even worse by the presence of Chinese strategic interests involving the Belt and Road Initiative through both GB and PoK. Yet the public view seems to veer towards the general weakness of Pakistan today as a nation which is internally imploding with a failing economy and perceives this as the appropriate moment to use military means to wrest PoK. What the Northern Army Commander implied in his statement was the fact that the Indian Army would be ready to adopt even this option if called upon to do so. It is the unsaid part of the statement which is more significant; that India, as a responsible State and a respected part of the international community, knows how to calibrate its interests, analyse the impact of its actions and act in the larger interest of the world rather than just its own. Yet, it could protect its close interests with timely decisions and actions if needed. The series of statements on India's intent on PoK that we are hearing from the political community and now from military professionals is a part of something considered India's major weakness and is now being addressed in a calibrated way: the missing communication strategy.

Everyone is asking whether it is practical to achieve what is being demanded from the Indian Army and the Air Force. Firstly, Pakistan perceives Indian threats to PoK as existential, and a conflict to militarily wrest PoK cannot be restricted to the mountainous tracts of J&K; it is bound to spread and conflagrate into a general war with a nuclear overhang.

Secondly, it could well expand into a two-front war, contingent upon China's then-prevailing perceptions. The international community is wary of this region's potential to trigger larger confrontations that could also spread into the maritime zone and the feasibility of transnational, ideologically driven Islamic mercenaries who could possibly initiate unpredictable turbulence.

Thirdly, India's current challenges are related more to the economic, energy, science, and technology domains to help alleviate poverty and lift at least half a billion people out of poverty, just like China did with its 750 million people who were once below the poverty line. Any actions at the border must bear guarantees of complete success; else, it can all wait. India has consciously decided to place Pakistan on notice that the return of the PoK is on India's agenda and has moved up several notches in our priorities. I can assure the Indian public that the Indian Army may often be accused of being obsessed with counter-insurgency and counter-terrorism-related issues linked to a proxy war. However, conventional operations are what its real professional responsibility is. It is constantly preparing for that come hell or high water and will deliver when called to do so. Pakistan's current response does not really matter.

(atahasnain@gmail.com)

INDIAN POLITICS AND EMOTIONALISM

KAJAL BASU

Veteran journalist

The (mis)use of collective emotion vs public reason in the run-up to elections is rife. Political parties routinely play them against each other, and this cynicality equally often leads to the privileging of irrationality over acumen. This often-subliminal impairing of the public mind becomes increasingly conspicuous and blatant the closer one gets to the elections. In the background are political strategists calculating which emotional triggers—fear, anger, yearning, hope—will best serve the consolidation or expansion of their party.

As Andrew Beatty said in his *Emotional Worlds: Beyond an Anthropology of Emotion*, feelings are "not merely reactive or motivating, but orientating and informing"—or, by extension, misorientating and misinforming.

This mindgame is unfolding as we speak. Not that the reason vs emotion dynamic is a newfangled one: while it was not a defining feature of the Nehruvian years when the country was busy pulling itself up by its bootstraps, Indira Gandhi was too wily to not exploit a psychological electoral rift that had been tailor-made for democracies in and by the US.

This dynamic went on to characterise her long years in power. Mrs Gandhi was voted out by an unexpected overspilling of popular logic against the anti-democratic desolation of her Emergency. What had led her to hold the elections, in the first place, was, according to her coterie, her misbelief that she would win through a popular mandate: emotionalism.

Over the past few decades, emotionalism has been engineered to become the primum mobile of Indian electoral behaviour. Facts playing second fiddle is a corollary of the near-unstoppable declivity of Aristotelian reason.

Take the controversy centred on multi-portfolio minister Satyendar Jain who, while lodged in Tihar jail as an undertrial after being chargesheeted with money laundering, was caught on CCTV receiving a post-surgery foot-and-head massage by not a physiotherapist but a prisoner. The BJP, aiming to retain both Gujarat against an AAP incursion and the Delhi municipal corporations, wants voters to react with emotive consternation to a cabinet minister receiving a massage from an untrained *malishiya*, Rinku, chargesheeted for statutory rape under POCSO. Both these jailbirds are undertrials: they have not yet been convicted.

How rational is this discomposure? First, the classist commandeering of *haute confort* is commonplace in India's jails: the rich, the political, and the powerful have always managed their luxuries—mobile phones, home food, hot water, fat mattresses, duvets. Second, none of the jail manuals in play—the *Delhi Jail Manual*, or the *Delhi Jail Manual, 2018*, or the Delhi Prisons Act, 2000, or even the *Model Prison Manual* drawn up by the Bureau of Police Research and Development (BPRD) in 2016 to bring incarceration in line with international standards—is unambiguous about prisoners fraternising.

FILE PIC

> Over the past few decades, emotionalism has been engineered to become the primum mobile of Indian electoral behaviour. Facts playing second fiddle is a corollary of the near-unstoppable declivity of Aristotelian reason

Going by the *Model Prison Manual*, Rinku could be guilty of "Performing any portion of the task allotted to another prisoner", and Jain of "obtaining unauthorised assistance of another prisoner in the performance of one's own task".

Was Jain informed, as he should have been, of CCTV surveillance in his cell? Second, is it possible that he took the permission of the medical officer for his massage? Third, doesn't the mere act of videoing Jain constitute a defiance of the fundamental Right to Privacy—vide *Justice K S Puttaswamy (Retd) vs Union of India (2018)*—under Part III of the Indian Constitution? On the face of it, installing security cameras in cells violates the basic principle of not only Article 21, but also of Article 14 (Right to Equality) and Article 19 (Right to Freedom).

The BJP is highlighting that Jain's food included fruits and nuts. Neither is part of the prison diet—but an undertrial can arrange for "outside food". Jain's non-prison clothing has also become a media issue—notwithstanding that undertrials are allowed "usual private clothing".

Buried by this deliberately overheated mess is a rational fear of every Delhiite (indeed, every Indian): rampaging, deathly pollution, which, peaking at wintertime, should have preoccupied political psycho-engineering. But politicians seem to have realised that the resolution of megalopolitan pollution depends upon the goodwill of a neighbouring state where stubble-burning is a hideously complex agronomic omnishambles unlikely to be rectified for at least a decade.

Meanwhile, another long opera is being played out in the Bharat Jodo Yatra. Rahul Gandhi said that the Great Walk was not meant to garner votes but was his personal *tapasya*. Difficult as it is to come to rational terms with a personal odyssey that costs hundreds of crores of rupees, its emotive intent is transparent. The *yatra* is hard-selling unadulterated hope—of a nation undivided by religion, caste, or class; an emotion, while lofty, that our rationally sceptical mind tells us might remain unfruited. Its value was premised on being unbroken by the schismatic exigencies of politics. But reason intruded—and Rahul bent to in-party grousing about unrealism with a campaign break in Gujarat, a state that he had initially pointedly circumvented, indicating its unimportance in his emergent schema of Congress politics.

Will this parachuted intervention by Rahul help turn the tide in Gujarat for the Congress? I would be surprised if fence-sitters viewed it as a tipping point. Could it work in favour of the Congress? Only someone overburdened with *weltschmerz* would doubt that the *yatra* could glue together a lately sundered Congress. In contemporary India, the *yatra* is groundbreaking because it seeks to propagate honesty and altruism as political forces.

The truth, however, is that the first is a reasonable doubt; the second is pure belief. One begs analysis; the other, faith. But we are able, as humans, to juggle the two sides of a dichotomy without being undone by erratic legerdemain that often ends in our dropping the ball of nous.

And so has it come to pass: we are becoming slaves to electoral unreason.

(kajalrbasu@gmail.com)

MAILBAG

WRITE TO: letters@newindianexpress.com

China's Covid policy

China seems to be walking the wrong path in tackling the coronavirus pandemic. The continuing zero-Covid policy has not been effective in containing the disease. Although few other countries have worked through the pandemic, China is still adhering to a policy that is earning people's ire. It should review the situation and correct its course of action.

Dr D V G Sankararao, Vizianagaram

Protests have other meanings

The mass demonstrations against China's zero-Covid measures come as a test for the leadership, especially Xi Jinping. The demonstrations are not just about Covid restrictions, but about democracy, freedom and change of political system. The leadership should handle the growing frustration at the Covid strategy wisely and sensitively.

G David Milton, Maruthancode

Messi the saviour

Apropos of *Cometh the hour, cometh Messi* (Nov 28). Argentina's team defeated Mexico 2-0 thanks to a spectacular comeback. It gave fans enormous hope and delight. The fans' attention rose even more because of it. This has increased the game's fervour.

Merinth Aamose, email

A lot of fishing

Apropos of *The Avadhuta's advice and the rolling sea* (Nov 28). I felt the columnist has unnecessarily elaborated on fishing. It could have been brief. The subsequent flow on Pingala's narration was good. I suggest that the columnist could elaborate on the story about the five senses, coupled with the narration on how nature is the guru. This could spread across a couple of weeks.

C R Kumar, email

Philosophy of the seas

The writer has excellently expounded a high philosophical thought in very simple terms by using the example of fishermen. In modern times, management concepts and psychological studies are in sync with the fact that power, concentration and effectiveness are concomitant with any work done for its own sake, irrespective of name, fame and wealth that may accrue as a result.

N Rama Rao, Chennai

Vizhinjam agitation

Apropos of *Protestors storm police station; 25 cops hurt* (Nov 28). I am quite disappointed by this; our own people are unable to comprehend their neighbours. It surely sets a poor example for both our nation and people. The government must act wisely and put a stop to this infraction as soon as possible in order to restore harmony and peace.

Sachin Ambros, email

THE NEW INDIAN EXPRESS

Chairman of the Board: **Manoj Kumar Sonthalia** Editor: **Santwana Bhattacharya**

Published by **R K Jhunjhunwala** on behalf of Express Publications (Madurai) Private Limited, at No. 1, Queen's Road, Bengaluru - 560 001 and printed by him at Express Press, Plot No. 2A, Bommasandra Industrial Area, 4th Phase, Survey No. 46, Part Yarandahalli Village, Jigani Hobli, Anekal Taluk. Bengaluru - 560 099. **Bengaluru.** Vol. 58, No. 282 RNI Reg. No. 3457/1960. Phone: 080-22866893. **Copyright:** Express Publications (Madurai) Private Limited. All rights reserved. Reproduction in any manner, electronic or otherwise, in whole or in part, without prior written permission is prohibited.

TWEETS OF THE DAY

Eknath Shinde @mieknathshinde
Salute to great social reformer Mahatma Jyotiba Phule who put problems of farmers & Bahujan society at centre & started era of women's education.

Randeep Singh Surjewala @rssurjewala
CM @BSBommai, you promised to increase milk production in the state. Your govt is only interested in raising the price of milk.

Supriya Sule @supriya_sule
Pune city rickshaw pullers have called a strike for their demands. I humbly request Maharashtra govt to please listen to rickshaw pullers & find solution.

'New Vande Bharat trains may not meet deadline'

Good scope of replacement of Shatabdi, Rajdhani, some more premium trains by Vande Bharat: Mani

Former General Manager of Integral Coach factory, Chennai and now freelance consultant on rail design and development, **Sudhanshu Mani**, is the man who is credited with leading the team of engineers that conceptualized and developed India's first indigenous semi-high speed train Vande Bharat. In an interview with **Rajesh Kumar Thakur**, Mani says that running 75 Vande Bharat trains by August 15, 2023, and 400 in next three years, as announced in the Union Budget, is a "long shot." Excerpts:

Will the railways be able to meet the deadline of running 75 VB trains by August 15, 2023?

A team of engineers from Integral Coach Factory (ICF) and allied industry came together and conceptualized it. After long and hard work, they delivered a superfast train, Train-18, which is now called 'Vande Bharat.' This 'made in India' train came up in just 18 months. It is a record in itself, both in terms of time and cost, on its designing and development. Prime Minister Narendra Modi announced on August 15 in 2021 that 75 such trains would run across the country in 75 weeks. In the Union budget, the finance minister also announced that 400 Vande Bharat trains would be running in India in the next three years. Our team is fully dedicated to meeting these deadlines. The common refrain in railway and industrial circles has been that the government had overreached. I view it a bit differently. It may not be possible to deliver these many Vande Bharat trains within the announced deadline. But it is doable in the next six years. So, while 75 trains by August 15, 2023 or 400 in the next three years is a long shot, what is important is there is good movement and energy devoted towards more and more Vande Bharat trains.

Verbatim

How did the idea to design and develop Vande Bharat emerge?

India needed an indigenously developed modern train for decades. The bureaucracy had repeatedly let the country down. It remained immersed in internecine battles and import obsession. I asked for, and got the posting as General Manager of Integral Coach Factory (ICF) in 2016, unlike others who opt for a bigger zonal railway posting. I had a vision to build a modern and fast train, with pleasing interiors and exteriors, designed and manufactured in India. I soon realized that the officers and staff of ICF had the right capability and the flair to take up such a project.

I had completed 35 years as a railway officer, including a stint in Germany in the Embassy of India as the Minister (Railways). So, I had the dream, the vision, the opportunity and the good fortune of having a great team, raring to go.

Do you think running 400 Vande Bharats will add a good quantum of revenue in railway's overall earnings?

That is a tough one to predict. Vande Bharat trains have so far been successful commercially, with full occupation, as the travelling public is willing to pay higher fares for the shorter travel time and superior amenities. However, is there a market for 400 such trains? There is certainly a good scope of replacement of Shatabdi, Rajdhani and some more premium trains by Vande Bharat, say, in the range of 100-150 trains. Proliferation beyond that would depend a lot on choice of routes and timing. Travellers will have to weaned away from road and air. To me it appears difficult at this stage but not impossible. It would need great planning and strategy.

Since you led the team to develop this train, what do you think the Railways should have done to facilitate introduction of high-speed trains?

Three very important things, which should have been taken up with the proliferation of Vande Bharat trains: The first is the upgrade of tracks to handle 160 kmph speed. But the work on even the Delhi-Mumbai and Delhi-Howrah sections, which were sanctioned in 2017, proceeded rather slowly. The second is that I had started work on sleeper version of Vande Bharat in 2018. The prototype should have been here by now, but the work was abandoned. Even if they restart the work now, a sleeper version is possible only by mid-2023.

> It may not be possible to deliver new Vande Bharat trains within the announced deadline. But it is doable in the next six years.
>
> Sudhanshu Mani, Freelance consultant on rail design and development

Third, the Railways has finalized a plan to set up depots for maintenance at 15 stations on the possible 28 routes of Shatabadi and other intercity trains. We need a robust plan to run these trains in large numbers with proper maintenance facilities and training of staff.

A tender for testing Vande Bharat for running at 220 kmph has been floated. The Railways has no such tracks for testing, let alone operation. This would unnecessarily result in a design which would not be utilised at the intended speed and the Railways would end up paying more for something which may not come in use for at least a decade.

Even after trial tests, some technical snags were recently reported in the operation of Vande Bharat trains. Why is it happening?

This is not correct. The only technical snag occurred on the first rake of the train due to failure in traction motor bearing recently, nearly four years after the rake was inducted. That is an excellent reliability record. This is in spite of the train having been pushed into commercial service without the mandatory field trial in an inferior service. Otherwise, there have been cases of cattle being run over for which the train cannot be blamed. The train has been designed for 160kmph operation on fenced tracks and it is not a fault of the design, if the infrastructure has not kept pace with developments of trains.

Intranasal vaccine iNCOVACC gets restricted use nod

KAVITA BAJELI-DATT @New Delhi

INDIA'S first nasal Covid vaccine iNCOVACC has received approval from the Central Drugs Standard Control Organisation (CDSCO) under restricted use in an emergency for ages 18 and above, in India, for heterologous booster doses; Bharat Biotech announced on Monday.

The Hyderabad-based pharma company said that the intranasal vaccine, BBV154 or iNCOVACC is a recombinant replication-deficient adenovirus vectored vaccine with a prefusion stabilised SARS-CoV-2 spike protein.

This vaccine candidate was evaluated in phases I, II and III clinical trials with successful results, the company claimed.

iNCOVACC has explicitly been formulated to allow intranasal delivery through nasal drops.

The nasal delivery system has been designed and developed to be cost-effective in low- and middle-income countries.

The intranasal vaccine was developed in partnership with Washington University, St. Louis, which had designed and developed the recombinant adenoviral vector construct and evaluated it in preclinical studies for efficacy.

The product development related to preclinical safety evaluation, large-scale manufacturing scale-up, formulation and delivery device development, including human clinical trials, were conducted by Bharat Biotech.

The Indian government partly funded product development and clinical trials through the Department of Biotechnology (DBT)'s Covid Suraksha Program.

Dr Rajesh S. Gokhale, Secretary, DBT, and Chairperson, Biotechnology Industry Research Assistance Council (BIRAC), said the DCGI's approval of Bharat Biotech's intranasal vaccine iNCOVACC to be used as a heterologous booster dose against currently available Covid-19 vaccines is a moment of great pride for our country.

'Replication-deficient adenovirus vectored'

The Hyderabad-based pharma company Bharat Biotech said that the intranasal vaccine, BBV154 or iNCOVACC is a recombinant replication-deficient adenovirus vectored vaccine with a pre-fusion stabilised SARS-CoV-2 spike protein

Doval, Indonesia minister to address ulema meeting

YESHI SELI @New Delhi

NATIONAL Security Adviser **Ajit Doval** and Indonesian security affairs minister **Mohammed Mahfud Mahmodin** on Tuesday will address a meeting of ulema, or Muslim scholars, convened to focus on countering radicalisation and extremism. The Indonesian leader, known as Mahfud MD, will attend this and other meetings which includes talks on security cooperation with Doval. Mahfud MD is expected to meet the External Affairs Minister, Dr S Jaishankar, and Prime Minister Narendra Modi.

Mahfud MD, who holds the official position of coordinating minister for political, legal and security affairs, is heading a 25-member delegation that includes senior Muslim scholars of Indonesia and representatives of other faiths such as Catholicism and Hinduism.

The day-long dialogue on the role of ulema in fostering interfaith peace and social harmony in India and Indonesia is being hosted by the India Islamic Cultural Centre in line with a proposal made by Mahfud MD when Doval visited Jakarta in March for the second bilateral security dialogue.

Countering radicalisation is a shared concern for India and Indonesia and when the ulema meet on Tuesday, the focus will be on creating common grounds and narratives that can benefit both countries. Both sides also have an interest in presenting the "softer and peaceful" face of Islam, the people said.

Doval will deliver the opening address at the meeting and Mahfud MD will give the keynote address. They will also speak at the concluding session. The ulema will participate in three closed sessions on the themes 'Islam: Continuity and change', 'Harmonising interfaith society' and 'Countering radicalisation and extremism in India and Indonesia'. Besides the dialogue between the Muslim scholars, the Indonesian ulema will meet Indian leaders of other faiths. The dialogue intends to bring together scholars who can take forward cooperation to promote tolerance and peaceful co-existence and counter violent extremism, the people said.

Koshyari ready to quit over Shivaji remarks: BJP leaders

SUDHIR SURYAWANSHI @Mumbai

THE speculations are rife that Maharashtra governor Bhagat Singh Koshyari will be removed or he himelf will step down after the controversy erupted over his "controversial and defamatory" remarks against Chhatapati Shivaji Maharaj. He made the objectionable remarks on November 18.

On Monday, a senior BJP leader said that Koshyari has himelf expressed his desire to step down from the governor post.

Sources said that the governor may write to the President of India requesting to relieve him from the governor post with immediate effect. "In the personal meeting with senior BJP leaders, Governor Bhagat Singh Koshyari expressed his desire to step down. He no longer wants to stay back in the governor chair as there is demand for his removal from every quarter of the society. Once this is finalised, it will be conveyed officially," said a senior BJP leader, requesting anonymity.

However, the Governor Office denied the report of Koshyari stepping down.

GUV'S 'LOOSE TONGUE'

November 18: During a convocation speech, Maharashtra governor Bhagat Singh Koshyari stirred the controversy saying Chhatrapati Shivaji Maharaj is an icon of the old era while Union minister Nitin Gadkari is a modern day idol

July 29: Koshyari in his earlier controversial statement undermined the effort of Marathi manoos. He said Mumbai and Thane will be left with no money and cease to be a "financial capital" if members of the Gujarati and Rajasthani communities are "removed" from the state

February 14: Koshyari had also mocked the 19 th century social reformers Savitribai and Jyotirao Phule for "getting married at a young age. Savitribai was married off when she was ten years old... and her husband (Jyotirao) was 13 years old. Now imagine, what would the boy and girl have been doing after marriage? What would they have been thinking?"

The Shiv Sena (Uddhav Balasaheb Thackeray) welcomed the decision of Koshyari stepping down from the governor post. The party said that it is a good thing that the governor expressed his desire to step down. "This is the effect of our call for the Maharashtra bandh against Koshyari's remark on Chhatrapati Shivaji Maharaj," a senior party leader said.

Koshyari was in Delhi for a two days tour.

Sources said that during his Delhi tour, he met a couple of senior BJP leaders where he himself expressed the desire to step down.

"BJP top leadership wants to gauge the public mood whether removing incumbent Maharashtra governor will send the right message or will it benefit the Opposition in the state. The decision on this is likely to be taken after the Gujarat elections," source added.

Canada calls India a crucial Pacific partner

EXPRESS NEWS SERVICE @New Delhi

CANADA has called India a crucial partner in the Indo-Pacific and it says the Indo-Pacific will play a significant role in its future. The references have been made in a document on the Indo-Pacific document released by Canada on Monday.

Mélanie Joly, Minister of Foreign Affairs, Canada, released the Indo-Pacific Strategy document. "This strategy presents a comprehensive roadmap to deepen our engagement in the Indo-Pacific over the next decade, increasing our contributions to regional peace and security, strengthening economic growth and resilience, enhancing our significant people-to-people ties, and supporting sustainable development across the region," she said.

As a Pacific nation, Canada recognises that the Indo-Pacific region will play a significant and profound role in Canada's future. Every issue that matters to Canadians-national security, economic prosperity, respect for international law and human rights, democratic values, public health, protecting our environment-will be shaped by the relationships that Canada, along with its partners, have with countries throughout the Indo-Pacific. Decisions made in the region will impact Canadians for generations, and it is critical that Canada be at the table.

Canada is looking at partnering with India across other segments, besides promoting trade, student intake, tourism and Free Trade Agreement.

Canada has also termed China as increasingly disruptive global partner.

'FTA with India, eye on disruptive China'

Canada is looking at partnering with India across other segments, besides promoting trade, student intake, tourism and Free Trade Agreement. Canada has also termed China as increasingly disruptive global partner

SC seeks Centre's response in plea on giving sanitary napkins to schoolgirls

SHRUTI KAKKAR @New Delhi

THE Supreme Court on Monday sought Centre and state's responses in plea to provide free sanitary napkins to girls studying from class 6th to 12th.

A bench of CJI DY Chandrachud and Justice PS Narasimha noted that the plea raised important issue of sanitation and hygiene of young female students and thus sought assistance of SG Tushar Mehta.

The plea wherein relief was also sought for provision of separate toilet in all government and residential schools argued that inadequate Menstrual Hygiene Management options were major Barrie's to eduction since many girls dropped out of school due to lack of access to sanitation facilities.

The plea highlighted lack of access to hygienic methods for females aged 11 to 16 years.

"Menstruation makes the need for safe water, sanitation and hygiene, especially, important for women. In such conditions, access to safe water, sanitation and hygiene can be a matter of life and death. According to a report published by Water Aid, illnesses related to a lack of water, basic sanitation and hygiene were responsible for the deaths of almost 800,000 women around the world in a single year making it the fifth biggest killer of women behind heart disease, stroke, lower respiratory infections and chronic obstructive pulmonary disease", the plea had stated.

Dr Jaya Thakur in the plea had also sought for three stage awareness programme for creating awareness about menstrual health, provision of sanitation facilities as well as ensuring efficient manner for sanitary waste disposal.

ALSO IN TOP COURT

Tejpal plea for video proceedings junked

The SC on Monday dismissed journalist Tarun Tejpal's plea seeking in-camera proceedings in the Bombay HC on an appeal challenging his acquittal in a 2013 rape case. The becnh did not agree to submissions of advocates Kapil Sibal and Amit Desai, counsels for Tejpal.

'Lies on EVM have consequences'

The SC observed a person making a 'false statement' 'must know the consequence' as it leads to stalling the electoral process. It was hearing a plea against an election rule relating to the malfunctioning of an EVM which the petitioner claimed was unconstitutional.

Kashmir Files a propaganda movie: IFFI jury head

EXPRESS NEWS SERVICE @New Delhi

THE movie *The Kashmir Files* was called 'propaganda' by Israeli filmmaker and IFFI jury head Nadav Lepid at the closing ceremony of the 53rd International Film Festival of India on Monday.

Labelling the Vivek Agnihotri directorial "inappropriate" for artistic competitive section of "such a prestigious film festival", Nadav said at the festival's closing ceremony, "We were, all of us, disturbed and shocked by the 15th film: *The Kashmir Files*. That felt to us like propaganda, vulgar movie, inappropriate for an artistic competitive section of such a prestigious film festival. I feel totally comfortable to share openly these feelings here with you on stage. Since the spirit of having a festival is to accept also a critical discussion which is essential for art and for life."

The film, which was one of the highest grossers at the box office this year, was screened at the festival last week. It was released in theatres on 11 March, and revolves around the killings and exodus of Kashmiri Pandits in 1990 from the Valley. It was widely received in India but many have criticised it for its propagandist tone and singular narrative.

Filmmaker Nadav Lepid and actor Anupam Kher in a scene from *The Kashmir Files*

The film was even banned in Singapore and was assessed to be "beyond" the city-state's film classification guidelines. According to reports, the Singaporean authorities refused the classification of the Hindi-language film for "its provocative and one-sided portrayal of Muslims and the depictions of Hindus being persecuted in the on-going conflict in Kashmir".

In the same event, Union Minister for Information and Broadcasting Anurag Thakur on Monday said that International Films Festival of India (IFFI) opened up a nuanced world of cinema for audiences across the region, the young and old, new and festival veterans. "IFFI not only entertained but also educated us. IFFI tickled our humour and refined their senses," said the minister at the closing ceremony of the nine-day long festival.

Over the last nine days, IFFI curated the screenings of 282 films, clocking 3,500 minutes of viewing time. The festival featured 183 international films and 97 Indian films in 65 international and 15 Indian languages from 78 countries worldwide.

The minister added that the diversity showcased at the festival is the living embodiment of 'Vasudhaiva Kutumbakam' that brought together creative thinkers, film makers, cinema lovers and cultural enthusiasts from all over the world under one roof. The Minister reiterated his commitment to give a strong emphasis to regional cinema and provide a platform for its growth.

> We were, all of us, disturbed and shocked by the 15th film: *The Kashmir Files*. That felt to us like propaganda, vulgar movie, inappropriate for an artistic competitive section of such a prestigious film festival.
>
> Nadav Lepid, Israeli Filmmaker

4 STUDENTS DETAINED

Four students have been detained after being booked for allegedly harassing a female teacher at a school in UP, officials said on Monday. The action was taken after two videos of the students passing lewd comments at the teacher went viral on social media.

1 TEEN DETAINED FOR KILLING A 5-YEAR-OLD GIRL IN MAHA

INDIA	Max	Min		Max	Min
Ahmedabad	31	16	Mumbai	33	23
Bhopal	31	14	Panaji	34	25
Jaipur	32	12	Patna	28	14
Amritsar	32	10	Lucknow	31	16
Chennai	29	24	Port Blair	29	24
Kolkata	28	16	Imphal	31	14
Srinagar	21	03	Chandigarh	32	14

Guj hunt for Oppn: AAP fills Cong vacuum in BJP citadel

It may be too far-fetched to see any change in the ruling party, but the state is certainly keen to have a strong alternative opposition

AMIT MUKHERJEE
@ Surat/Rajkot/Ahmedabad

AS the Land Rover of Prime Minister Narendra Modi made through the streets of Mota Varachha area of Surat on Sunday evening; accompanied by the battery of black SUVs flashing the red and blue beacons, the slogans that echoed in the backdrop may not be very pleasing to the state BJP leaders. The chant was Kejriwal!

Of course, while BJP supporters term this particular stretch and episode as an anomaly, where AAP has emerged strong in the last municipal elections of Surat, what lies behind the chants is a steady wind of change or a Parivartan. It might be too far-fetched to see a change in the ruling party of the state, but certainly this is reflective of the state's mood to have an alternate strong opposition in Gujarat.

While in the municipal elections of Surat AAP bagged 28 of the 120 seats, it also gave a result, in which, the Congress was completely wiped out from the scene. And with that, the AAP started being looked upon as an only alternative which can play the role of a constructive opposition in Gujarat.

"We have tremendous respect for PM Narendra Modi and the way he is leading India in the world stage, but it's important to have a stable government in the state with a strong constructive opposition in the interest of a healthy democratic set up," said Kantilal Sohagia, who runs an agency, Uniglobe, that provides immigration and visa solutions to students and aspirants of Gujarat eyeing overseas opportunities.

BJP supporters at a rally in Kheda district | PTI

Sohagiya strongly believes that Gujarat now sees an able opposition in AAP for which the BJP leadership at least realised the need to sack an incompetent state government and take corrective actions in recent past. Even Divyesh Dabhi a young entrepreneur and a resident of Rajkot-South says that in the Saurashtra region in view of Congress' inability and non-performance, people were being taken for granted by the state government. "But now it is clear that the BJP is taking the elections and the needs of the people seriously."

It is a fact, that while corrective measures have been adopted the BJP is heavily banking on the good will and popularity of just one man. Narendra Modi.

It is evident that the extra efforts that are being put in by the BJP; with the PM and other national leaders making multiple trips, "is surely not because of Congress' resurrection as formidable force, but the emergence of AAP as a credible face of opposition in the state," says the member of an eminent family of Ahmedabad.

Another AAP candidate pulls out of poll fray

EXPRESS NEWS SERVICE
@ Ahmedabad

AHEAD of polls, AAP has suffered another setback as Vasant Valjibhai Khetani, the candidate from Abdasa assembly of Kutch district, joined BJP.

Earlier in Surat East, Kanchan Jariwala had withdrawn his nomination. AAP Kutch district committee president Rohit Gaur said that party candidate Vasantbhai was not reachable since Sunday evening. He alleged that the BJP leaders had confined Khetani somewhere in a factory.

Meanwhile, on Sunday evening, a video clip of Khetani surfaced on social media in which he was seen saying that "I am leaving the AAP and joining BJP in the interest of the nation. I am withdrawing from the election to favour a BJP candidate, and have joined the BJP."

After joining BJP, Khetani announced his support to Abdasa BJP candidate Pradyuman Singh Jadeja, Jadeja won from Abdasa seat in 2017 on Congress ticket, but in 2020 Jadeja joined BJP.

Last-minute push: Parties slog it out, trade charges ahead of Phase 1 voting

DILIP SINGH KSHATRIYA
@ Ahmedabad

CAMPAIGNING for the Gujarat Assembly elections is raising political temperatures with each passing day. On Monday, Prime Minister Narendra Modi and Congress president Mallikarjun Kharge took swipes at each other, while AAP chief Arvind Kejriwal attacked both.

During a road show, an unidentified person threw a stone at Kejriwal while he was campaigning in Surat in an open vehicle.

Modi addressed a rally at Anjar in Kutch, where he slammed the Congress over its failure to curb terror during its rule. "Illiteracy and malnutrition had become the misfortune of villages," he said. "When Gujarat trusted the BJP, things started changing. BJP made safe Gujarat its priority."

Modi also criticised the Congress, saying it colluded with those who opposed bringing water to Kutch. "The Congress has always been encouraging those who opposed the Sardar Sarovar Dam. The people of Kutch can never forget a party that created hurdles for the people of Kutch," he said. The PM also addressed poll rallies at Palitana in Bhavnagar, Jamnagar and Rajkot.

Meanwhile, Kharge targeted Modi, saying, "The BJP's national leaders are roaming from ward to ward, giving provocative speeches while misleading people. There must be fear behind that," he said.

Assam CM Himanta Biswa Sarma also took a jibe at the Congress. "Mallikarjun Kharge said, no one has tea with me. So maybe Congress follows such practices.

Rahul Gandhi should tweet a backdated picture where he can be seen having tea with Mallikarjun Kharge," he said, adding, "I feel that dogs have a higher value in the Congress than humans."

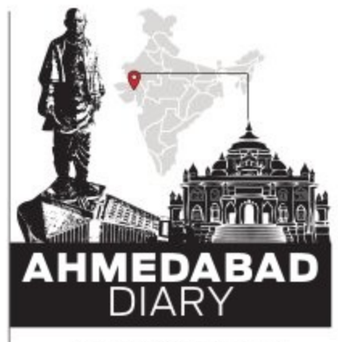

AHMEDABAD DIARY

DILIP SINGH KSHATRIYA
Our correspondent in Gujarat
dilipsingh@newindianexpress.com

Is BJP chief CR Patil on a secret mission?

Gujarat's state president Bharatiya Janata Party (BJP) CR Patil is a point of discussion in Gujarat assembly elections these days. Before the assembly elections were announced, he used to be very active, but as soon as the elections were announced, he started disappearing. For the past few days, there is a discussion in Gujarat that Patil is missing from campaigning for the first phase of polling, even though he is doing minimal campaigning in his home region South Gujarat. If sources are to be believed, Patil is engaged in behind-the-scenes arrangements instead of campaigning.

PM on a mission to woo Patidars in Surat

South Gujarat is considered a stronghold of the BJP, but due to the Patidar movement, earlier the Congress and now the Aam Aadmi Party are trying to snatch this stronghold from the BJP. This time AAP's entire focus is on Surat. The party has fielded its party president Gopal Italiya from Katargam seat and state general secretary Manoj Sorathiya from Karjan seat from Surat. It is a clear indication that the AAP party is eyeing the BJP's Patidar vote bank of Surat. Sources are claiming that Prime Minister Modi held a meeting with Patidar leaders and diamond industrialists in Surat on Sunday.

Former minister, BJP leader joins Congress

Former Gujarat health minister minister Jay Narayan Vyas, who resigned from BJP on November 5, joined the Congress on Monday. Congress president Mallikarjun Kharge inducted the 75-year-old minister into the party at Congress headquarters in Ahmedabad. Vyas was a minister in the BJP government in Gujarat when Narendra Modi was the chief minister. Vays was with BJP for more than 30 years and he was not happy with state party leadership for long, he also wrote in a sarcastic way many times against the BJP's local leadership.

WEST BENGAL

CAA will be implemented soon: Minister

PRANAB MANDAL @ Kolkata

UNION Minister of State (Home) Nisith Pramanik on Monday said that the Citizenship Amendment Act would be implemented in the state soon.

"The Hindu refugees, known as Matuas, from Bangladesh are being tortured by the ruling Trinamool Congress in the state. They are being framed with false charges. The CAA was brought to give them citizenship. The Act will soon be implemented across India and West Bengal, soon," said Pramanikm while addressing a rally at Mathabhanga, Cooch Behar, north Bengal.

On Sunday, leader of Opposition Suvendu Adhikari said the same while addressing a rally organised at Thakurnagar, Bongaon, which is the headquarters of Matuas.

The TMC rubbished Pramanik's claim. "The BJP is trying to divide Bengal and hoodwinking the refugees by showing CAA as a carrot. Their plan will not be successful as the Mutas are already citizens of India and they have been participating in electoral exercises for the past several decades," said a TMC leader.

Jolt to BJP in local body polls, Independents win most seats

HARPREET BAJWA @ Chandigarh

THE outcome of the Haryana Zila Parishad elections has come as a wake-up call for the BJP ahead of the 2024 Assembly polls. The party has won only 22 of the 102 seats it contested, while the AAP bagged 15 and the Indian National Lok Dal (INLD) got 12 seats.

The Congress and the BJP's ally, Jannayak Janata Party, did not contest these elections on their party symbols. The focus is now on the over 350 Independent candidates who have won from the 411 Zila Parishad wards. Both the BJP and the Congress claim to have a majority among the Independents.

The results were declared late Sunday evening. The BJP did not win a single seat in Sirsa out of the 10 it contested. The same scenario was seen in Panchkula. In Ambala, the home district of state home and health minister Anil Vij, the party could win only two of the 15 seats it entered the fray in. Suman Saini, the wife of Kurukshetra MP Nayab Singh Saini, was defeated from ward number 4 of Ambala. In Gurugram, the BJP won four out of 10 Zila Parishad seats, while in Karnal, the home district of Chief Minister Manohar Lal Khattar, out of the 25 seats, one each was won by the BSP and INLD and the rest were bagged by Independents. Kaithal also saw a dominance of Independent candidates, who won 20 out of 21 seats, with AAP grabbing one ward. However, in Yamunanagar, Nuh and Kurukshetra, the BJP won six, seven and three seats, respectively.

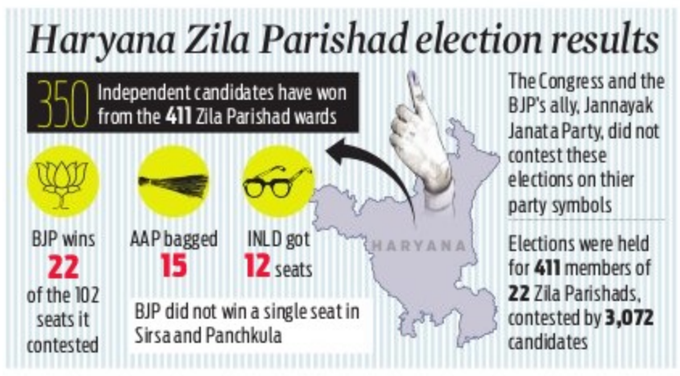
Haryana Zila Parishad election results
350 Independent candidates have won from the 411 Zila Parishad wards
BJP wins 22 of the 102 seats it contested
AAP bagged 15
INLD got 12 seats
BJP did not win a single seat in Sirsa and Panchkula
HARYANA
The Congress and the BJP's ally, Jannayak Janata Party, did not contest these elections on thier party symbols
Elections were held for 411 members of 22 Zila Parishads, contested by 3,072 candidates

Haryana BJP spokesperson Sanjay Sharma held that the party has performed well. He added that the party supported 151 candidates who won in 15 districts, while a majority of 126 Independent winners are supporting the BJP. Therefore, out of the total 411 members in 22 Zila Parishads, the BJP has the backing of around 300 winning candidates. Meanwhile, AAP won six seats in Sirsa and three each in Jind and Ambala. AAP MP and party's Haryana in-charge Sushil Gupta said the results show that the future belongs to the Aam Aadmi Party. According to political experts, the performance will act as a boost for AAP for the Assembly polls. For INLD, the big win came from Sirsa, where it got 10 seats. INLD leader and Ellenabad legislator Abhay Chautala's son Karan Chautala won from ward number 6 in Sirsa by over 600 votes.

Independent candidates bagged a majority of seats in several districts, including Jhajjar, Hisar, Rewari and Rohtak.

Mehbooba vacates Gupkar residence, moves to sister's home

FAYAZ WANI @ Srinagar

NEARLY a month after being served eviction notice by authorities, PDP chief and former Jammu and Kashmir chief minister Mehbooba Mufti on Monday vacated her Fairview residence at highly-secured Gupkar Road in Srinagar and moved to her sister's residence in the Srinagar outskirts.

PDP spokesperson Najam-Us-Saqib said that Mehbooba vacated her Gupkar residence on Monday. The Estates Department had sent a notice to PDP chief on October 15 asking her to vacate the "Fair View Guest House" at Gupkar by or before November 15.

Saqib said Mehbooba took all her belongings from the Gupkar residence and possession of the Fair View has been handed over to the government.

The PDP chief has moved to her sister's residence at Khimber area in the outskirts of Srinagar. The Estates Department while serving eviction notice to Mehbooba had offered her a government quarter at Tulsi Bagh area of uptown Srinagar. However, she had rejected the option and instead preferred to move to her sister's residence, where some repairs and refurbishments were carried out before her shifting there.

Fairview was the official residence of Mehbooba and her late father, Mufti Mohammad Sayeed when they were chief ministers of erstwhile J&K state. In the erstwhile J&K state, a former CM was entitled to lifelong official accommodation. However, the law that permitted former CM to occupy official residences for life was amended by the centre in 2020, a year after scrapping J&K's special status and bifurcating J&K state into two UTs.

Former CMs Omar Abdullah and Ghulam Nabi Azad had vacated their official residences in 2020. The Fairview was used as an official guest house and known as Fairview Guest House till 1989. However, after the outbreak of militancy, it was taken over by BSF and it was turned into a detention centre named Papa-II.

Bihar's newlyweds take off in copter cars

RAMASHANKAR @ Patna

THE helicopter-shaped car has become the latest craze among bridegrooms and brides who want to add some uniqueness to their marriage ceremonies so that these events do not fade away from the people's memory so easily.

In Bihar's Kaimur district, local residents of Mohania town spent more than eight months making the chopper-shaped car. The car is fitted with overtop blades as these blades are smaller in comparison to the ones atop a helicopter. It has been aptly named, "Dulhan Chali Sasural" (bride leaves for her in-laws' house).

The vehicle has been in high demand not only in Kaimur district, which is close to Uttar Pradesh border, but also in adjoining districts like Rohtas, Aurangabad, Bhojpur and Buxar districts.

In neighbouring Rohtas district, two youngsters, Bittu Kushwaha and Dilip Kumar Singh purchased an old car and later modified it in such a way that the car looked like a helicopter.

When the car's blades start revolving, people start taking selfies with it, the residents of Kochas said on Monday. When this 'helicopter-car' first ran on the streets of Sasaram, district headquarter town of Rohtas, with sparkling lights, people captured its pictures in their mobile cameras.

In Bihar's Kaimur district, local residents of Mohania town spent more than eight months making the chopper-shaped car

The duo spent nearly ₹ 4.5 lakh for remodelling the car for ferrying brides and bridegrooms. Dilip Kumar Singh, a resident of Khaira in Rohtas district, said, "I charge ₹15,000 if the car is used in a radius of 40 km. The car is in huge demand. We are getting bookings every day during the marriage season." This trend is catching up in other districts too as in Bhagalpur district. A tent businessman Diwakar Kumar, a resident of Maheshkhunt in Khagaria, has also got a car remodelled as a helicopter. Now a groom can look forward to boarding this helicopter-like car in the marriage procession. He said people could hire the car by paying an amount of ₹11,000 for it.

Diwakar said that he got the car modelled as a helicopter after watching it on YouTube. "Har koi shadi mein kuchh naya chahta hai (everybody wants something new in a wedding)," he said.

The business is thriving in Bihar these days as the marriage season has started. "The chariot carrying grooms has now become a passe. Helicopter-shaped cars have become the latest choice of bridegrooms for their weddings," said Manoj Kumar Singh, owner of a marriage hall in Patna.

I charge ₹15,000 if the car is used in a radius of 40 km. The car is in huge demand —Dilip Kumar Singh, who modified the car

13-yr-old girl rescues minor friend from getting married in J'khand

MUKESH RANJAN @ Ranchi

A 13-year old girl foiled child marriage of her friend by informing the local authorities at Koderma in Jharkhand requesting them to rescue her as she wanted to study further. After being informed by her friend, the local administration came into action and rescued the girl and took her into custody.

After the news was flashed, the Jharkhand High Court took suo-motu cognisance into the matter and directed District Legal Services Authority (DLSA) to take required action. Her statement was recorded and was admitted to Kasturba Gandhi Residential School in Koderma

According to Childline officials, the incident took place on Friday at Barsotiyavar village under Koderma police station. Her friend made a call to child helpline 1098, after which the police stepped in. The girl was handed over to the child welfare committee and later admitted to Kasturba Balika Vidyalaya on Sunday with the help of DLSA, Childline and local administration.

"The girl informed in 1098 saying that her friend, who is also a 13-year-old girl is being forcefully married but she does not want to get married and continue her studies further. She requested to rescue her for the sake of her future giving a detailed address of the girl following which the local administration was informed which came into action and rescued the girl," said director childline, Indramani Sahu.

Later, the Jharkhand High Court took cognizance of the matter and the girl was admitted to Kasturba Balika Vidyalaya in Koderma, he added.

Sahu said that the girl's parents were set to marry her off to a 22-year old youth from Giridih.

The girl, after being rescued, said that she studies in class VII in a government school, further adding that she has an elder brother who is 17 years old and a younger one who is nine. She also has a younger sister aged 12, she said.

The girl wanted to study further

According to Childline officials, the incident took place on Friday at Barsotiyavar village under Koderma police station. The 13-year old girl made a call to child helpline 1098, after which the police stepped in. The minor girl was handed over to the child welfare committee and later admitted to Kasturba Balika Vidyalaya on Sunday.

IndoStar Capital Finance Limited

Registered Office - One World Center, Tower 2A, 20th Floor, Jupiter Mills Compound, Senapati Bapat Marg, Mumbai – 400013, India.
Email: - sme@indostarcapital.com
Branch Office - Address:- NO.13, CRN CHAMBERS, 4th Floor, Kasturba Road, Bangalore -560001

Rule 8(1)
POSSESSION NOTICE
(For Immovable Property)

Whereas,
The undersigned being the Authorized Officer of M/s. IndoStar Capital Finance Limited, under the Securitization and Reconstruction of Financial Assets and Enforcement of Security Interest [Act, 2002 (54 of 2002)] and in exercise of powers conferred under section 13(12) read with [Rule 3] of the Security Interest (Enforcement) Rules 2002, issued a Demand Notice calling upon the below mentioned Borrowers to repay the amount mentioned in the notice within 60 days from the date of receipt of the said notice.
The Borrowers having failed to repay the amount, notice is hereby given to the Borrowers and the public in general that the undersigned has taken possession of the property described herein below in exercise of powers conferred on him under Sub-Section (4) of Section 13 of the said Act read with Rule 8 of the Security interest Enforcement Rules, 2002 on this 23rd day of Nov of the year 2022. Symbolic possession of the property on 23rd, 24th & 25th day of Nov of the year 2022.
The Borrowers in particular and the public in general are hereby cautioned not to deal with the property and any dealings with the property will be subject to the charge of M/s. IndoStar Capital Finance Limited, for an amount mentioned below and interest thereon. The Borrower's attention is invited to provisions of Sub –Section (8) of Section 13 of the Act, in respect of time available, to redeem the secured assets.

Name of the Borrower / Co-Borrower & Address and Loan account no	Description of the Security	Notice Date & Amount(S) Demanded
Borrower - 1. M/s. Callistus Offshore Services Private Limited No. 20, 2nd Floor, 11th A Main, Vasant Nagar, Millers Road, Bangalore - 560052. **Co – Borrower - 2. Mr. Shabeer Ahmed** No. 15 and 16, 9th Main Road, 10th Cross, 3rd Block, HBR Layout, Bangalore North, Kalyananagar, Bangalore - 560043. **3. Mr. Shabeer Ahmed** No. 20, 2nd Floor, 11th A Main, Vasant Nagar, Millers Road, Bangalore - 560052. **4. Mr. Shabeer Ahmed** FLAT NO.G -12, Ground Floor, Sri Krishna Sai Enclave, Hoodi, Bangalore - 560067. **5. Mr. Shabeer Ahmed** FLAT NO. F- 115, First Floor, Sri Krishna Sai Enclave, Hoodi, Bangalore - 560067. **Co – Borrower - 6. Mr. Rithwik Gururaj** No. 201, SLV Springfields Apartment, 2nd Floor Nagawara, Next to Manyata Tech Park, Bangalore - 560045. **7. Mr. Rithwik Gururaj** No. 20, 2nd Floor, 11th A Main, Vasant Nagar, Millers Road, Bangalore - 560052. **8. Mr. Rithwik Gururaj** Flat No.020-GF, SLV spring fields" apts., next to Manyata Tech park, Nagawara, Bangalore-560045. **9. Mr. Rithwik Gururaj** FLAT NO. F -104, First Floor, Sri Krishna Sai Enclave, Hoodi, Bangalore - 560067. **10. Mr. Rithwik Gururaj** FLAT NO. SF- 214, First Floor, Sri Krishna Sai Enclave, Hoodi, Bangalore - 560067.	**1. DESCRIPTION OF THE PROPERTY -** All that piece and parcel of Flat No.214, Second Floor having 1523sq.ft super built up area , 451sq.ft of undivided share, residential building known as Sri Krishna Sai Enclave formed in Sy. no.111/1, Katha No.406 (converted from agricultural residential use vide official memorandum bearing No. ALN (E.K.H.W) S.R.14/2012-13, dated 16.10.2012, issued by Special DC, Bangalore Dist. Bangalore, Situated at Hoodi Village, K.R.Puramhobli, earlier Bangalore South Taluk, Presently Bangalore East Taluk, Bangalore. Presently Comes under the jurisdiction of BBMP Presently Comes under the jurisdiction of BBMP and bounded on: East By : H. N. Gopala Gowda property, West By : Remaining Kharab land belongs to Owners thereafter Burial Ground and Ashrama, North By : Road, South By : Road. **2. DESCRIPTION OF THE PROPERTY -** All that piece and parcel of the flat No. GF-020, in the Ground Floor, having 1207sqft., super built-up area and 420.61sqft., undivided share in Project Known as "SLV SPRING FIELDS" formed in Property bearing being converted land bearing Sy. No.83/5-A, (Present Byatarayanapura CMC Khatha No.311, as per Self Assessment Khatha) measuring to an extent of 1 acre, situated at Nagavara Village, Kasaba Hobli, Bangalore North Taluk, Bangalore, and bounded on: East by : property belongs to Patel Venkatappa, West by : Property belongs to Mr. Tejraj Gulecha, North by : Property belongs to M.R. Seethram, South by : Property belongs to Thimmegowda and road **3. DESCRIPTION OF THE PROPERTY -** All that Piece and Parcel of Immovable Property bearing Flat No. F-115, 1st floor, measuring about 1207 Sq.ft, Super Built up area, with one covered car parking space, including proportionate sharing common areas such as passages, lobbys, staircase, lift, etc., in the Multi Storied Residential Building known as "SRI KRISHNA SAI ENCLAVE" situated at Hoodi Village, K R PuramHobli, earlier Bangalore South Taluk, presently Bangalore East Taluk, and bounded On:- EAST BY : H.N.Gopalagowda property, WEST BY : Remaining Kharabland belong to owners. Thereafter Burial Ground and Ashrama NORTH BY: Road, SOUTH BY : Road **4. DESCRIPTION OF THE PROPERTY -** All that Piece and Parcel of Immovable Property bearing Flat No,.G-12, Ground Floor, measuring about 1523Sq.ft, Super Built up area, containing three bedrooms together with RCC roofing, Ceramic flooring together with one covered car parking space, including proportionate sharing common areas such as passages, lobbies, staircase, lift, etc., in the Multistoried Residential Building known as "SRI KRISHNA SAI ENCLAVE" situated at Hoodi Village, K R PuramHobli, earlier Bangalore South Taluk, presently Bangalore East Taluk, with all rights, appurtenances, whatsoever whether underneath or above the surface and bounded On:- EAST BY: H.N. Gopalagowda property, WEST BY: Remaining Kharabland belong to owners. Thereafter Burial Ground and Ashrama NORTH BY : Road, SOUTH BY : Road **5. DESCRIPTION OF THE PROPERTY -** All that Piece and Parcel of Immovable Property bearing Flat No,.F-104, First Floor, measuring about 1241 Sq.ft, Super Built up area, with one covered car parking space, including proportionate sharing common areas in the Multistoried Residential Building known as "SRI KRISHNA SAI ENCLAVE" situated at Hoodi Village, K R PuramHobli, earlier Bangalore South Taluk, presently Bangalore East Taluk, with all rights, appurtenances, whatsoever whether underneath or above the bounded On:- EAST BY : H.N.Gopalagowda property, WEST BY: Remaining Kharabland belong to owners. Thereafter Burial Ground and Ashrama NORTH BY : Road, SOUTH BY : Road	**12th Sep 2022** ₹ 3,75,95,872/- (Rupees Three Crore Seventy Five Lakhs Ninety Five Thousand Eight Hundred & Seventy Two Only)
Borrower - 1. M/s. Sree Mahadeshwara Traders No 1A, 7th Main Road, Subbanna Garden, Vijayanagar, ear Reliance, Bangalore -560040. **2. M/s. Sree Mahadeshwara Fashions** No 1A, 7th Main Road, Subbanna Garden, Vijayanagar, Near Reliance, Bangalore -560040. **Co – Borrower - 3. Mr. S J Girisha** No 28, 1st H Cross, Subbanna Garden, Vijayanagar, Near HDFC ATM, Bangalore -560040. **4. Mr. S J Girisha** No.1A, 1st H Cross, 7th Main, Subbanna Garden, Vijayanagar, Bangalore - 560040. **Co – Borrower - 5. Mr. Pramod G** No 28, 1st H Cross, Subbanna Garden, Vijayanagar, Near HDFC Atm, Bangalore -560040. **6. Mr. Pramod G** No.1A, 1st H Cross, 7th Main, Subbanna Garden, Vijayanagar, Bangalore - 560040.	All that piece and parcel of the property bearing Municipal no.1A (Old No.1), situated at 1st Cross, Subbana Garden, Vijaya Nagar, Bangalore Ward No.40, Attiguppe PID No.40-116-1A and bounded on: East by : Property of B.Seethappa West by : Private Property North by : Road South by : Private Property (measuring East-West 29ft and North to South: 16+21/2ft)	**17th Sep 2022** ₹ 89,54,942/- (Rupees Eighty Nine Lakhs Fifty Four Thousand Nine Hundred & Forty Two Only)
Borrower - 1. Mrs. Srilakshmi No. 114, 2BHK, DivyaYatra, C Black, 4th Main, 4th Cross, BEML Layout, Thubarahahalli, Bangalore – 560066. **2. Mrs. Srilakshmi** No. 107, KundhalaHalli, ITPL Main Road, Near Hindustanlever Ltd, Bangalore - 560066. **3. Mrs. Srilakshmi** Property Khatha No.563/432, Sy No. 45/8, Siddapura Village, Whitefield, Bangalore-560066. **4. Mrs. Srilakshmi** No 6, Pride Orchid, Old Airport Whitefield, Main Road, Thubrahalli, VarthurHobli, Bangalore-560066. **5. Mrs. Srilakshmi** No. 563/432, Meenakshi Layout, Thurbarahalli, Near Oasis Brezze Apartment, Behind MainLand China Hotel, Siddapur Village, Bangalore-560066. **Co - Borrower - 6. Mr. Jayaprabu S J** No. 114, 2BHK, DivyaYatra, C Black, 4th Main, 4th Cross, BEML Layout, Thubarahahalli, Bangalore – 560066. **7. Mr. Jayaprabu S J** No 6, Pride Orchid, Old Airport Whitefield, Main Road, Thubrahalli, VarthurHobli, Bangalore-560066. **8. Mr. Jayaprabu S J** Sy No. 45/17, Meenakshi Layout, Thurbarahalli, Near Oasis Brezze Apartment, Behind Mainland China Hotel, Siddapur Village, Bangalore-560066 . **Co - Borrower - 9. M/s. Sree Sai Caterers** No. 107, KundhalaHalli, ITPL Main Road, Near Hindustanlever Ltd, Bangalore - 560066.	**1. DESCRIPTION OF THE PROPERTY** All that piece and parcel of Northern portion of Khatha No.563/432, in Sy.No.45/8, situated at Siddapura, VarthurHobli, Bangalore East Taluk, Bangalore. presently comes under the limits of BBMP, and bounded on: East by : 30feet Road in Sy. No. 45/8 West by: Thubarahalli Boundary, North by: Remaining portion of same Survey number, South by: Southern portion of same khatha No. Measuring east to west (57½+60)ft., and North to south 45ft., **2. DESCRIPTION OF THE PROPERTY** All that piece and parcel of the property bearing BBMP Khatha No 682/479/45/17 in Sy.No.45/17, formed out of converted Sy.No.45/17 converted vide No.ALN.EVH(circle) SR/59/2016-17, situated at Siddapura Village, VarthurHobli, earlier Bangalore South Taluk, Presently Bangalore East Taluk, Bangalore, Presently within limits of BBMP, Bangalore and bounded on: East by : Road West by: Private Property North by: Sri. Lakshmi Property South by: Portion of the same property sold to Dhaglaram Measuring East to west :64.5ft and North to south 21ft, in all measuring 1357.5 Sqft	**17th Sep 2022** ₹ 5,74,17,164/- (Rupees Five Crore Seventy Four Lakhs Seventeen Thousand One Hundred & Sixty Four Only)
Borrower - 1. M/s. Sri Srikanteshwara Swamy Solutions Pvt Ltd, 507,Ground Floor, 9th main, BDA land, APMC Yard, Near 9th Gate, Yeshwantpur, Bangalore, Karnataka-560022. **Co – Borrower - 2. Mr. B S Raja** 25/2, RangaRao Road, ShankarapuramBasavanagudi, Near SBI Shankarpuram Branch, Bangalore, Karnataka-560004. **3. Mr. B S Raja** 507,Ground Floor, 9th main BDAland, APMC Yard, Near 9th Gate, Yeshwantpur, Bangalore, Karnataka-560022. **4. Mr. B S Raja** No. 507, 9th main road, BDA land, APMC yard, Yeshwanthpura, Bangalore-560022. **Co – Borrower - 5. Mr. B R Sriramkishan** 25/2, RangaRao Road, ShankarapuramBasavanagudi, Near SbiShankarpuram Branch, Bangalore, Karnataka-560004. **6. Mr. B R Sriramkishan** 507,Ground Floor, 9th main BDA land, APMC Yard, Near 9th Gate, Yeshwantpure, Bangalore, Karnataka-560022. **Co – Borrower - 7. Mrs. B R Sudha** 25/2, RangaRao Road, ShankarapuramBasavanagudi, Near SbiShankarpuram Branch, Bangalore, Karnataka-560004. **8. Mrs. B R Sudha** 507,Ground Floor, 9th main BDA land, APMC Yard, Near 9th Gate, Yeshwantpure, Bangalore, Karnataka-560022.	All that piece and parcel of property bearing Shop-Cum-Godown bearing No.507 (Constructed in BDA land) having P.I.D No.10-79-507. Situated at 9th Main, Constructed in BDA Land/area, A.P.M.C. Yard Yeshwanthpura Mahalaksmipura Ward No.10, Bangalore -560022, and Bangalore Presently within the limits of BBMP and bounded on: East by: Site No.506, West by: Site No.508, North by: Road, South by: Factory compound Measuring: East to West 30ft & North to South 60ft. in all total (18sq of old R.C.C. Godown)	**27th Sep 2022** ₹ 1,61,54,135/- (Rupees One Crore Sixty One Lakhs Fifty Four Thousand One Hundred & Thirty Five Only)
Borrower - 1. Mr. MeenakshiSundaram 1188, 5th Cross, Venkateshwar Layout, kariobanhalli, Doddabidarakallu, Bangalore 560073. **2. Mr. MeenakshiSundaram** Kariobanahalli, No. 1, 101/A, Andanappa Building, Thigalarapalya Main Road, Peenya 2nd Stage, Yeshwanthpur, Bangalore-560058. **3. Mr. MeenakshiSundaram** No. 741, Kirloskar Electric Company Employees Cooperative Housing society ltd, Shidedahalli Village, YeshwanthpuraHobli, Bangalore - 560073. **Co - Borrower - 4. Mrs. Subapriya M** 1188, 5th Cross, Venkateshwar Layout, kariobanhalli, Doddabidarakallu, Bangalore-560073. **5. Mrs. Subapriya M** No. 741, Kirloskar Electric Compnay Employees Cooperative Housing Society ltd, Shidedahalli Village, YeshwanthpuraHobli, Bangalore - 560073. **Co - Borrower - 6. Mrs. Poornima D** No. 11, 1st Main Road, 3rd Cross, Vidyanagar, T Dasarahalli Post, Bangalore-560057. **7. Mrs. Poornima D** Kariobanahalli, No. 1, 101/A, Andanappa Building, Thigalarapalya Main Road, Peenya 2nd Stage, Yeshwanthpur, Bangalore-560058. **Co - Borrower - 8. M/s. Metro Fashions** Kariobanahalli, No. 1, 101/A, Andanappa Building, Thigalarapalya Main Road, Peenya 2nd Stage, Yeshwanthpur, Bangalore-560058.	All that piece and parcel of the Southern Portion of Property No.741 , Khatha No.741 formed in Sy No.13 in the layout formed by Kirloskar Electricity Factory Employees House Building Co-Operative Society Limited Situated at YeshwanthapuraHobli, Bangalore North Taluk and bounded on: East by : Others Property West by: Road North by: Northern Portion of Same Property belonging to Huchappa South by: Site No.742. Measuring East to West 40Feet and North to South 20Feet, in all measuring 800Sq.ft.	**12th Sep 2022** ₹ 60,62,412/- (Rupees Sixty Lakhs Sixty Two Thousand Four Hundred & Twelve Only)

Place– Bengaluru
Date – 28.11.2022

Authorised Officer
M/s. IndoStar Capital Finance Limited

FINKURVE FINANCIAL SERVICES LIMITED

Corporate Office : Trade World, D-Wing, 2nd Floor, 202, Kamala Mill Compound Lower Parel (W), Mumbai, Maharashtra - 400013

PUBLIC NOTICE

This is to inform the Public that Auction of pledged Gold Ornaments will be conducted by **Finkurve Financial Services Limited** through his facilitated partner **Augmont Gold Tech Pvt. Ltd., On 02.12.2022 at 10:00 am** at **Arcade, First Floor, Ward Number - 36, Mathikere Main Road, Pin - 560054.** The Gold Ornaments to be auctioned belong to Loan Accounts of our various borrowers who have failed to pay their dues. Our notices of auction have been duly issued to these borrowers. The Gold Ornaments to be auctioned belong to Overdue Loan Accounts of our various borrowers mentioned below with branch name.

Doddabommasandra Doorstep : DODD-19622
Mathikere : LRKRQU8E, MATH-VZI5, MATH-8FMF, MATH-39WF, MATH-DVPF, MATH-UJR4, MATH-16034.

For More Details, Please Contact :
Jayaprakash D., Mobile : 9952224535
(Reserves the right to alter the number of accounts to be auctioned & / postpone / cancel the auction without any prior notice)

MAHATRANSCO

Maharashtra State Electricity Transmission Co. Ltd.

INVITATION FOR BID (IFB) (LOCAL COMPETITIVE BIDDING)

(RFx No. 7000025243)

SRM E-Tender No. MSETCL/CO/TR O&M/HVDC UPGRADE/T-2205/

MSETCL invites offers by SRM E-Tendering in TWO bid system (Techno-Commercial Bid and Price Bid) from the eligible registered bidders for the following works on turnkey basis as detailed below.

Sr. No.	Name of Work	Estimated Cost Rs. in Lakhs
1	Upgradation of existing HVDC Control & Protection of ±500kV, 1500 MW Chandrapur-Padghe HVDC Bi-pole Link to suitable Control & Protection system.	29,586.37 (Including GST)

Interested bidders may obtain further information available on website **www.mahatransco.in** or **https://srmetender.mahatransco.in**
Any further amendments will be published on the above-referred website only, so bidders are requested to check the website.
The Bid documents are available on website from **29.11.2022 @ 11:00 Hrs to 29.12.2022 @ 11:00 Hrs** for downloading.

Sd/-
Executive Director (Operations)

POSSESSION NOTICE

Whereas, the authorized officer of **Jana Small Finance Bank Limited** (Formerly known as Janalakshmi Financial Services Limited)., under the Securitization And Reconstruction of Financial Assets And Enforcement of Security Interest Act, 2002 and in exercise of powers conferred under section 13(2) read with rule 3 of the Security Interest (Enforcement) Rules 2002 issued **demand notices** to the borrower(s)/ Co-borrower(s) calling upon the borrowers to repay the amount mentioned against the respective names together with interest thereon at the applicable rates as mentioned in the said notices within **60 days** from the date of receipt of the said notices, along with future interest as applicable, incidental expenses, costs, charges etc incurred till the date of payment and/ or realisation.

Sr. No.	Loan No.	Borrower/ Co-Borrower/ Guarantor/ Mortgagor	13(2) Notice Date/ Outstanding Due (in Rs.) as on	Date/ Time & Type of Possession
1	47469438630616 47469680000022	1) Mrs. Anu K A, 2) Mr. Nanjundegowda .R.N	20-07-2022 Rs.10,14,419.38/- & Rs.1,69,897/- as on 18-07-2022	26.11.2022 02.30 PM Symbolic Possession

Description of the Property: All that piece and parcel of property bearing Kanreshumari No.34, Measuring East to West 36 Ft and North to South 36 Ft, New Katha No.119, Situated at Ranganathapuram Village, Doddamudhenahalli Gramapancharathi, Vijayapura Hobli, Devanahalli Taluk, Bangalore Rural District, and Together and **Bounded on: East by:** Panchayath Road, **West by:** Govt Property, **North by:** Passage, **South by:** Property of Venkatappa.

Whereas, the Borrower's/ Co-borrowers'/ Guarantor's/ Mortgagors, mentioned herein above have failed to repay the amounts due, notice is hereby is given to the Borrower's mentioned herein above in particular and to the Public in general that the authorized officer of **Jana Small Finance Bank Limited** has **taken possession** of the properties/ secured assets described herein above in exercise of powers conferred on him under section 13 (4) of the said Act read with Rule 8 of the said rules on the dates mentioned above. The Borrower's/ Co-borrower's/ Guarantor's/ Mortgagors, mentioned herein above in particular and the Public in general are hereby cautioned not to deal with the aforesaid properties/ Secured Assets and any dealings with the said properties/ Secured Assets will be subject to the charge of **Jana Small Finance Bank Limited.**

Place: Bangalore Rural
Date: 28.11.2022

Sd/- Authorised Officer
For. Jana Small Finance Bank Limited

JANA SMALL FINANCE BANK

(A scheduled commercial bank)

Registered Office: The Fairway, Ground & First Floor, Survey No.10/1, 11/2 & 12/2B, Off Domlur, Koramangla Inner Ring Road, Next to EGL Business Park, Challaghatta, Bangalore-560071.

Arcil Premier ARC

Asset Reconstruction Company (India) Ltd.,

Asset Reconstruction Company (India) Limited acting in its capacity as Trustee of Arcil-CPS-008-II Trust set up in respect of financial assets pertaining to Coastal Projects Limited (now in liquidation)

Arcil office: The Ruby, 10th floor, 29, Senapati Bapat Marg, Dadar (West), Mumbai - 400 028. Website: www.arcil.co.in CIN-U65999MH2002PLC134884

APPENDIX- IV-A [See proviso to rule 8 (6)] SALE NOTICE FOR SALE OF IMMOVABLE PROPERTIES

Public/ E-Auction Sale Notice for Sale of Immovable Assets under the Securitisation and Reconstruction of Financial Assets and Enforcement of Security Interest Act, 2002 read with proviso to Rule 8 (6) of the Security Interest (Enforcement) Rules, 2002.
Notice is hereby given to the public in general and in particular to Borrower **Coastal Projects Limited (now in liquidation)** and their Guarantor (s) that the below described immovable property mortgaged/charged to the Secured Creditor, the symbolic possession of which has been taken by the Authorised Officer of **South Indian Bank,** the Secured Creditor, will be sold on "As is where is", "As is what is", and "Whatever there is" basis on **January 03, 2023 at 3.00 p.m.** at Arcil's office, The Ruby, 10th Floor, 29, Senapati Bapat Marg, Dadar (West), Mumbai – 400 028, for recovery of **Rs. 63,11,41,577.83/- (Rupees Sixty Three Crores Eleven Lacs Forty One Thousand Five Hundred Seventy-Seven and Eighty Three Paise Only)** to Bank as on August 16, 2017 together with further interest thereon at contractual/documented rates and other incidental expenses from August 16, 2017 onwards till payment due to the Secured Creditor from **Coastal Projects Limited (now in liquidation)** and Mr. M. Gopal – the Guarantor(s), Mr. S. Surendra and Mr. G Hari Hara Rao.
Description of the Property, Reserve Price and Earnest Money Deposit

Description of the Property	Reserve Price (Rs.)	Earnest Money Deposit (EMD) (Rs.)
All that part and parcel of land admeasuring 2 Acres bearing Sy.No.42 situated at Pattandur Agrahara Village, Krishnarajapura Hobli, Bangalore East Taluk, Bangalore and bounded as follows: North: Government Gutta South: Road East: Road West: Lands belonging to Sri. Narayana Swamy	26,71,00,000	2,67,10,000

Encumbrances known to secured creditor: Not known
For detailed terms and conditions of the sale, please refer to the link provided in Asset Reconstruction Company (India) Limited - Secured Creditor's website i.e. http://www.arcil.co.in and may contact Arcil officers viz Mr. Meraj Sayed (+91 9820485425) / Mr. Ashish Shahi (+91 9819143281) / Mr. Srinivasa Yekabote (+91 9821232244).

Date : November 29, 2022
Place : Mumbai

Sd/- Authorised Officer
Asset Reconstruction Company (India) Ltd.

IDFC FIRST Bank Limited

(Formally known as Capital First Limited)
CIN : L65110TN2014PLC097792
Registered Office: KRM Towers, 7th Floor, Harrington Road, Chetpet, Chennai - 600031. TEL: +91 44 4564 4000 | FAX: +91 44 4564 4022.
Authorized Officer – Mr Sardar Param Singh | Contact Number – 8333853064. Mr Debjyoti Roy | Contact No. 9874702021.

APPENDIX- IV-A [See proviso to rule 8 (6)] SALE NOTICE FOR SALE OF IMMOVABLE PROPERTIES

E-Auction Sale Notice for Sale of Immovable Assets under the Securitization and Reconstruction of Financial Assets and Enforcement of Security Interest Act, 2002 read with proviso to Rule 8 (6) of the Security Interest (Enforcement) Rules, 2002 Notice is hereby given to the public in general and in particular to the Borrower (s) and Guarantor (s) that the below described immovable property mortgaged/charged to the Secured Creditor, the physical possession of which has been taken by the Authorised Officer of **IDFC First Bank Limited Formally known as Capital First Limited,** will be sold on "As is where is", "As is what is", and "Whatever there is" on **31st December 2022**, for recovery of **INR 3372714.51/- (Rupees Thirty Three Lakh Seventy Two Thousand Seven Hundred Fourteen And Fifty One Paise Only)** as on **09-04-2021**, due to the **IDFC First Bank Limited** from **1. REDDIAH M 2. MUNIYAPPA R.** The Reserve Price for the property will be **INR 1,21,98,700/- (Rupees One Crore Twenty-One Lakhs Ninety-Eight Thousand Seven Hundred Only)** and the Earnest Money Deposit will be 10% of the Reserved Price **INR 12,19,870/- (Rupees Twelve Lakhs Nineteen Thousand Eight Hundred Seventy Only).**

DESCRIPTION OF MORTGAGE PROPERTY

ALL THAT PART AND PARCEL OF THE PROPERTY BEARING VP KATHA NO. 1143/160/P36, ASSIGNED TO THE PORTION OF THE LAND BEARING SURVEY NO. 160/P36, MEASURING 0-07.08 GUNTAS, SITUATED AT HARAGADDE VILLAGE, JIGANI HOBLI, ANEKAL TALUK, KARNATAKA AND BOUNDED BY AS : **WEST : PROPERTY BELONGING TO MR. BADANAHALLI CHINNAPPA, EAST : PROPERTY BELONGING TO MRS. MEENAKSHI, NORTH: PROPERTY BELONGING TO MR. POOJARI VENKATASWAMY, SOUTH: PROPERTY BELONGING TO MR. VENKATAPPA.**
For detailed terms and conditions of the sale, please refer to the link provided in **IDFC First Bank Limited** website i.e. **www.idfcfirstbank.com**

Sd/-
Authorised Officer
IDFC FIRST Bank Limited
Date : 29/11/2022 **(Formally known as Capital First Limited)**

SHRIRAM HOUSING FINANCE LIMITED

Reg.Off.: Office No.123, Angappa Naicken Street, Chennai-600001
Head Office: Level 3, Wockhardt Towers, East Wing C-2 Block, Bandra Kurla Complex, Bandra (East), Mumbai 400 051
Website: www.shriramhousing.in

POSSESSION NOTICE

Whereas the undersigned being the authorised officer of Shriram Housing Finance Limited (SHFL) under the provisions of the Securitisation and Reconstruction of Financial Assets and Enforcement of Security Interest Act, 2002 (said Act) and in exercise of powers conferred under Section 13(12) of the said Act read with Rule 3 of the Security Interest (Enforcement) Rules, 2002 (said Rules) issued demand notices to the Borrowers details of which are mentioned in the table below to repay the amount mentioned in the said demand notices.
The borrowers having failed to repay the amount, notice is hereby given to the borrowers and the public in general that the undersigned being the authorised officer has taken SYMBOLIC POSSESSION of the property described herein below, in exercise of powers conferred on him under sub- section (4) of section 13 of the Act read with rule 8 of the Security Interest (Enforcement) Rules, 2002 on this **25th day of November of the year 2022.**

Borrower Name and address

1. MR. M G RAJU S/O Late K Madhavananda Rao,
R/at: Sy.No. 56/1, Haralalahalli Grama Panchayat Khatha No. 1074, Chikkahonenahalli, Near SBI Bank, Hassan – 573 201.

2. SHRIVASTHSA R S/o M G Raju,
R/at: No. 9, Janani, 2nd Cross, Arehalli, AGS Layout, Last Bus stop, Bangalore – 560 061.

Also at: SHRIVASTHSA R,
Partner, New Gen Elevators, No. 22, 1st Main Road, Shivanagar, West of Chord Road, Rajajinagar, Bangalore – 560 010.

And Also at: Sy.No. 56/1, Haralahalli Grama Panchayat Khatha No. 1074, Chikkahonenahalli, Near SBI Bank, Hassan – 573 201.

3. MR. SARAVANA KUMAR, S/O Thirugnanam,
R/at: No. 5, 1st Cross, Nanjappa Reddy Garden, LIC Colony Main Road, Yeshwanthapura, Near J P Park, Bangalore – 560 090.

Also at: MR. SARAVANA KUMAR, Partner, New Gen Elevators, No. 22, 1st Main Road, Shivanagar, West of Chord Road, Rajajinagar, Bangalore-560010.

And Also at: Sy.No. 56/1, Haralahalli Grama Panchayat Khatha No. 1074, Chikkahonenahalli, Near SBI Bank, Hassan – 573 201.

4.MR. MAHESHA K U S/O Umesh Kalasa Chandrasekhar Bhat,
R/at: No. 209/1, 5th Main, 6th Phase, 1st Stage, Shivanagar, West of Chord Road, Rajajinagar, Bangalore – 560 010.

Also at: MR. MAHESHA K U, Partner, New Gen Elevators, No. 22, 1st Main Road, Shivanagar, West of Chord Road, Rajajinagar, Bangalore – 560 010.

And Also at: Sy.No. 56/1, Haralahalli Grama Panchayat Khatha No. 1074, Chikkahonenahalli, Near SBI Bank, Hassan – 573 201,

Amount due as per Demand Notice	Description Of Mortgaged Property
Rs. 33,26,004/- (Rupees Thirty Three Lakhs Twenty Six Thousand and Four Only) in respect of Loan Account No. SLPHBGLR0000372 as on 12.10.2021 with further interest at the contractual rate, within 60 days from the receipt of said notice. Notice dated: 16.10.2021	All that piece and parcel of the Property bearing Sy. No. 56/1 (measuring 1 acre 31 guntas) Khatha No. 1074, Eastern side measuring East to West 40 Ft, North to South 45 Ft (40X45), Situated at Chikkahonnenahalli Village, Haralahalli Grama Panchayat, Kasaba Hobli, Hassan Taluk and bounded on the: East : Others House, West :Property belongs to S N Krishnamurthy, North :25 Ft Road, South :Nanjappa's Property.

This notice is also hereby to caution the general public at large that the authorized officer of SHFL is in the lawful Symbolic Possession of the immovable property mentioned herein above and the Borrowers or any person shall not after receipt of this notice transfer by way of sale, lease or otherwise deal with/ alienate any of the above mentioned secured assets referred to in this notice, without prior written consent of SHFL.
The borrower's attention is invited to the provisions of sub-section (8) of section 13 of the Act, in respect of time available, to redeem the secured assets.

Place: Hassan
Date : 25-11-2022

Sd/- Authorised Officer
Shriram Housing Finance Limited

Karnataka Public Work Department

(A Government of KarnatakaEnterprises) O/O Executive Engineer PWD Division, Hosapete, Dist:-Vijayanagara

No:EE/PWD/Dn/Hosapete/TND/2022-23/1848 **Date:25/11/2022.**

Short Term E-Tender Notification

Tenders are invited by undersigned on behalf of the Governor of Karnataka, PWD Division Hosapete, Vijayanagara Dist, for the work notified in the statement below. The bid shall be in Two Cover system namely technical bid and financial bid through Electronic system containing details of EMD through website www.eproc.karnataka.gov.in

Sl. No	Work Indent No	Estimate Cost (Rs in Lakhs)	Sl. No	Work Indent No	Estimate Cost (Rs in Lakhs)
THIS WORKS IS RESERVE FOR SC CATOGERY					
1	KPWD/2022-23/BD/WORK_INDENT161276	15.00			
THIS WORKS IS RESERVE FOR ST CATOGERY					
1	KPWD/2022-23/BD/WORK_INDENT160479	21.33			
GENERAL WORKS					
1	KPWD/2022-23/BD/WORK_INDENT161392	15.00	13	KPWD/2022-23/BD/WORK_INDENT157365	450.00
2	KPWD/2022-23/BD/WORK_INDENT160932	48.00	14	KPWD/2022-23/BD/WORK_INDENT159553	375.00
3	KPWD/2022-23/BD/WORK_INDENT161275	20.00	15	KPWD/2022-23/BD/WORK_INDENT159552	350.00
4	KPWD/2022-23/RD/WORK_INDENT160569	150.00	16	KPWD/2022-23/BD/WORK_INDENT159438	425.00
5	KPWD/2022-23/BD/WORK_INDENT155768	363.32	17	KPWD/2022-23/BD/WORK_INDENT157366	300.00
6	KPWD/2022-23/BD/WORK_INDENT160324	186.48	18	KPWD/2022-23/BD/WORK_INDENT159439	450.00
7	KPWD/2022-23/RD/WORK_INDENT160989	177.00	19	KPWD/2022-23/BD/WORK_INDENT159554	400.00
8	KPWD/2022-23/BD/WORK_INDENT160340	107.94	20	KPWD/2022-23/BD/WORK_INDENT159435	300.00
9	KPWD/2022-23/BD/WORK_INDENT159433	425.00	21	KPWD/2022-23/BD/WORK_INDENT159557	200.00
10	KPWD/2022-23/BD/WORK_INDENT159434	375.00	22	KPWD/2022-23/BD/WORK_INDENT159436	375.00
11	KPWD/2022-23/BD/WORK_INDENT157359	400.00	23	KPWD/2022-23/BD/WORK_INDENT159555	200.00
12	KPWD/2022-23/BD/WORK_INDENT159437	400.00			

1.Quarries of Tender On: **As Per E-procurement Portal.** 2.Last Date of Tender Submission On: **09/12/2022 @ 16.00 Hours**
3.Tender Opening date On: **12/12/2022 @ 11.00 Hours.** 4.Financial Bid Opening Date: **As Per E-procurement Portal.**
Note:1.Any Changes Either in Tender date or any other condition , Tenderers can view in E-procurement Portal.

DIPR/Vijayanagar/262/MCA/2022-23 **Sd/- Executive Engineer, PWD Division Hosapete, Vijayanagara District.**

Shanghai blanketed by heavy police presence

SHANGHAI

THE flashing lights from lines of police cars blanketed the streets of Shanghai Monday night, as hundreds of officers patrolled city landmarks and the site of a weekend anti-lockdown protest that called for greater political freedoms. A deadly fire in the northwestern city of Urumqi has catalysed public anger across China, with many blaming Covid measures for hampering rescue efforts. Large crowds congregated in downtown Shanghai on Sunday where police clashed with protesters as they tried to stop groups converging at Wulumuqi street — named after the Mandarin for Urumqi.

On Monday there was a heavy police presence in the area again, and throughout the day AFP witnessed officers detaining four people, later releasing one. "The atmosphere tonight is nervy. There are so many police around," a man in his early 30s told AFP as evening fell. Giving the pseudonym "Taku", he said he had lost his job at an international airline because of the pandemic and that he thought the protests were justified.

"The rest of the world has opened up, but only China is stuck with the zero-Covid policy... This city at the moment just feels crazy."

Police cars are seen on a street in Shanghai on Monday, a day after strong protests against China's zero-Covid policy | AFP

Police were seen stopping people, with one young man telling AFP he was specifically asked if he had downloaded any foreign apps on his phone — a phenomenon widely reported by others on social media. Taku said he didn't think a protest would break out on Wulumuqi street Monday night, but was "looking forward to something happening".

He added he would not actively join in but would try to photograph arrests if they happened.

An AFP reporter counted 12 police cars within 100 metres along Wulumuqi street. On Monday, roads that had been closed the evening before were opened again, but filled with police officers.

For several blocks along and around Wulumuqi street, roads were covered with blue metal barriers, which AFP had seen being erected overnight.

A woman of about 30 who worked in a shop nearby said the barriers had affected her business. "I think the atmosphere is strange, but I don't feel unsafe," she said. "I don't expect any violence to occur."

Ten minutes' drive away, the vast People's Square appeared closed off in the evening Bars in the vicinity told AFP they had been ordered to close at 10.00 pm (local time) for "disease control". Small clusters of officers in high-vis jackets stood outside each metro exit.

Overall the atmosphere was calm, but AFP saw a group of four policemen surrounding two young men, appearing to search through their bags and check their cameras and phones before they were allowed to move on after five minutes. When asked, police said their actions were part of a "normal check" and that officers were "regularly" present in such numbers there. *Agencies*

ಆರೋಗ್ಯ ಮತ್ತು ಕುಟುಂಬ ಕಲ್ಯಾಣ ಇಲಾಖೆ

ಕಾರ್ಯನಿರ್ವಾಹಕ ಇಂಜಿನಿಯರ್‌ರವರ ಕಛೇರಿ,
ಆ&ಕುಕ ಇಂಜಿನಿಯರಿಂಗ್ ವಿಭಾಗ, ಬೆಂಗಳೂರು (ಆರೋಗ್ಯ ಸೌಧ, 3ನೇ ಮಹಡಿ, ಕುಷ್ಠರೋಗ ಆಸ್ಪತ್ರೆ ಆವರಣ, 1ನೇ ಅಡ್ಡರಸ್ತೆ, ಮಾಗಡಿ ರಸ್ತೆ, ಬೆಂಗಳೂರು-560 023)
ದೂರವಾಣಿ ಸಂಖ್ಯೆ: 080-29552542, ಇ-ಮೇಲ್: eekhsdrp@gmail.com

ಸಂಖ್ಯೆ: ಆಕುಕ/ಕಾ.ಇಂ/ಇಂ.ವಿ/ಬೆಂ/ಸ.ಇಂ-1/ಟೆಂಡರ್/2022-23/27 ದಿನಾಂಕ: 28.11.2022

ಟೆಂಡರ್ ಪ್ರಕಟಣೆ

ಆರೋಗ್ಯ ಮತ್ತು ಕುಟುಂಬ ಕಲ್ಯಾಣ ಇಲಾಖೆಯ ಇಂಜಿನಿಯರಿಂಗ್ ವಿಭಾಗ ಬೆಂಗಳೂರು ವತಿಯಿಂದ Technical Support Agency for Proposed Elevated Helipad at 1000 bedded ward block in the premises of Victoria Hospital, Bangalore expression of interest ಅನ್ನು ಆಹ್ವಾನಿಸಲಾಗಿದ್ದು, ಪ್ರತಿಷ್ಠಿತ / ನೊಂದಾಯಿತ ಅರ್ಹ ಸಂಸ್ಥೆ / ಸಮಾಲೋಚಕರು ಭಾಗವಹಿಸಬಹುದಾಗಿರುತ್ತದೆ. ವಿವರಗಳನ್ನು www.eproc.karnataka.gov.in ಅಂತರ್ ಜಾಲದ ಮುಖಾಂತರ ಮಾತ್ರ ಸಲ್ಲಿಸತಕ್ಕದ್ದು. ಕಾಮಗಾರಿಗೆ ಸಂಬಂಧಿಸಿದಂತೆ ಖಾಲಿ ಟೆಂಡರ್ ದಸ್ತಾವೇಜುಗಳನ್ನು ಡೌನ್‌ಲೋಡ್ ಮಾಡಿಕೊಳ್ಳಲು ಹಾಗೂ ಪೂರ್ಣಗೊಳಿಸಿದ ಟೆಂಡರ್ ದಸ್ತಾವೇಜುಗಳನ್ನು ಅಪ್‌ಲೋಡ್ ಮಾಡಲು ಕಡೆಯ ದಿನಾಂಕ: 17.12.2022 ರಂದು ಸಂಜೆ 4.00 ರವರೆಗೆ. ಸೂಚನೆ: ಸದರಿ ಟೆಂಡರಿಗೆ ಸಂಬಂಧಿಸಿದಂತೆ ತಿದ್ದುಪಡಿಗಳು ಅಥವಾ ಮುಂದೂಡಿಕೆಗಳು ಇದ್ದಲ್ಲಿ ಅವುಗಳನ್ನು ಇ-ಪ್ರೊಕ್ಯೂರ್‌ಮೆಂಟ್ ಪೋರ್ಟಲ್‌ನ ಮುಖಾಂತರವೇ ಪ್ರಕಟಿಸಲಾಗುವುದು.

ಸಹಿ/-
ಕಾರ್ಯನಿರ್ವಾಹಕ ಇಂಜಿನಿಯರ್
ವಾ.ಸಾ.ಸಂ.ಇ/ವಾಪ್ರ/3276/ಟೆಂಡರ್/22-23 ಆ&ಕುಕ ಇಂಜಿನಿಯರಿಂಗ್ ವಿಭಾಗ, ಬೆಂಗಳೂರು.

KARNATAKA STATE POLLUTION CONTROL BOARD

49, Parisara Bhavana, Church Street, Bengaluru- 560 001
Ph : 080-2558 6520 / 2558 9112 Fax : 080-2558 6321
Email : ho@kspcb.gov.in Website : www.kspcb.gov.in

No.PCB/141/BLD/2022/5671 **Dated: 21.11.2022**

INVITATION FOR SHORT TERM TENDER - 1st Call
(Through **GOK e-procurement portal** only)

The Karnataka State Pollution Control Board (KSPCB) invites tenders from eligible tenderers through GOK e-procurement platform by the Member Secretary for the following work:
Name of the work: Tender for Comprehensive Annual Maintenance Contract for 30 KVA, 60 KVA and 80 KVA UPS System at Nisarga Bhavan, S.G. Halli, Bengaluru. Approx Value of the work: **Rs.6.09 Lakhs.** All payments such as tender cost, EMD etc., shall be made in e-payment mode only.
For more details, please refer e-procurement web site: **http://www.eproc.karnataka.gov.in.**

Sd/-
DIPR/3260/2022-23 **Member Secretary**

Our Motto is to minimize waste generation through judicious use of natural resources

GNANASHALE SOUHARDA CO-OPERATIVE LTD.

147/4, Lakshminivas, Sanjay Nagar Main Rd, Sanjaya Nagara, Bengaluru - 560094 Karnataka

POSSESSION NOTICE: APPENDIX IV [RULE 8(1)]

FOR IMMOVABLE PROPERTY MORTGAGED TO GNANASHALA SOUHARDA CO-OPERATIVE LTD.

Whereas The undersigned being the Authorised Officer of **Gnana Shala Souharda Co-operative Ltd,** under the Securitisation and Reconstruction of Financial Assets and Enforcement of Security Interest Act, 2002 and in exercise of the power conferred under Section 13(12) read with Rule 3 of the Security Interest (Enforcement) Rules 2002 issued a demand notice dated **20/08/2022** calling upon the borrower mentioned herein below, to repay the amount mentioned in the notice within 60 days from the date of receipt of the said notice.

The borrower having failed to repay the amount, notice is hereby given to the borrower and the public in general that the undersigned has taken possession of the property described herein below in exercise of powers conferred on him under Sub Section (4) of **Section 13 of the Act read with Rule 8 of the Security Interest (Enforcement) Rules, 2002 on this the 23th day of November of the year 2022.**

The borrower in particular and the public in general is hereby cautioned not to deal with the property and any dealings with the property will be subject to the charge of **Gnana Shala Souharda Co-operative Ltd,** for an amount mentioned below and interest thereon.

You are further requested to note that as per Section 13(13) of **The SARFAESI ACT, 2002,** you are RESTRAINED / PROHIBITED from disposing of or dealing with the Secured Asset, without prior written consent of **Gnana Shala Souharda Co-operative Ltd.,**

The borrower's attention is invited to provisions of Sub-section (8) of Section 13 of the Act, in respect of time available, to redeem the secured assets.

DETAILS OF THE LOAN ACCOUNT

Name of the Borrower:Sri. Dhananjaya H S, Date of Demand Notice under Section 13(2) of the SARFAESI ACT, 2002: 23/08/2022 Amount in Demand Notice: **Rs. 13,43,255/-** (Rupees Thirteen Lakhs Forty Three Thousand Two Hundred and Fifty Five Only)further interest thereon with effect from 20/08/2022 at the contractual rates on the aforesaid amount, incidental Expenses, Costs, Charges, ETC. Incurred and accruing thereon on a daily basis.

DESCRIPTION OF THE IMMOVABLE PROPERTY

SCHEDULE – I : All the piece and parcel of the Property bearing in area Site No. 110, Junjuru No. 876, Katha No. 876/876/110, formed in converted survey No. 1/1 measuring an extent of 3 acre 07 guntas, converted for Agricultural into Non-Agricultural residential purpose, vide conversion order No. ALN SR(NDH)13,57,58,59,60,61,62/2006-07, dated 31/08/2007, order issued by Deputy Commissioner Bengaluru District, Bengaluru and the layout plan has been approved from concerned authority and now it's called as KANVA GARDEN CITY, situated at Shehagiriraopalya village, DasanapuraHobli, Bengaluru North Taluk, comes under the limits of Huskur village Panchayath Bengaluru and Site measurement is 40x19.25 feet, in all measuring 770 Square feet and bounded on **East by:** Site No. 131, **West by:** 30-0 feet road, **North by:** Site No. 109, **South by:** Site No. 111

Date : 30/11/2022 Sd/- Authorized Officer
Place : Bengaluru **Gnanashala Souharda Co-operative Ltd.,**

PUBLIC NOTICE

This is to inform the General Public that my client/s are intending to purchase the schedule properties, from their respective owners;

Any, person, having any claim over the above property claiming through the predecessors in title or any other person, may lodge their objections or claims, in writing with all supporting documentary evidence by registered post with regard to such claim with the undersigned within 10 (Ten) days hereof, failing which my client/s will proceed to conclude the Sale Transaction. Any claims lodged thereafter will not be entertained by my client/s;

SCHEDULE

FIRST ITEM : Belonging to Sri.S Zulkamar Ahmed, Son of Sri.Shafi Ahmed, [AADHAAR : 8021 0005 9729] Residing at No:206, S S Mansion, First Floor, Eleventh Cross, Wilson Garden, Bangalore -560 027;
All that piece and parcel of "L" shaped agricultural Land measuring 29 Guntas and 12 ½ Guntas of Kharab Land in Sy.No:29/6 (earlier portion of land in Sy.No:29 and later Sy.No:29/3), Katha No:39, Assessed at Rs.1.15/- situated at Chennandahalli, Jadigenahalli Hobli, Hosakote Taluk, Bangalore Rural District and bounded on the :
East by : Land in Sy.No:29/7 belonging to Smt.Muniyamma;
West by : Land in Sy.No:29/5 and Land in Sy.No:32;
North by : Land in Sy.No:29/14 belonging to Sri.Lakshmaiah and Others;
South by : Land in Sy.No:29/5 and Land in Sy No:49;

SECOND ITEM : Belonging to Smt.Muniyamma, Wife of Late.Thimmaiah alias Thimappa, [AADHAAR : 2960 9612 2402] residing at Poojaramanahalli Village, Jadigenahalli Hobli, Hoskote Taluk, Bangalore Rural District;
All that piece and parcel of agricultural Land measuring 29 Guntas and 1 Gunta of Kharab Land in Sy.No:29/7 (earlier portion of land in Sy.No:29 and later Sy.No:29/3), Katha No:329, Assessed at Rs.1.15/- situated at Chennandahalli, Jadigenahalli Hobli, Hosakote Taluk, Bangalore Rural District and bounded on the :
East by : Land in Sy.No:29/8 belonging to legal heirs of Sri.Ramappa;
West by : Land in Sy.No:29/6 belonging to Sri.Zulqamar Ahmed;
North by : Land in Sy.No:29/14 belonging to Sri.Lakshmaiah and Others;
South by : Land in Sy.No:49;

THIRD ITEM: Belonging to Smt.Narayanamma, Wife of late Ramappa residing at Poojaramanahalli Village, Jadigenahalli Hobli, Hoskote Taluk, Bangalore Rural District;
All that piece and parcel of agricultural Land measuring 29 Guntas and 1 ½ Gunta of Kharab Land in Sy.No:29/8 (earlier portion of land in Sy.No:29 and later Sy.No:29/3), Katha No:154, Assessed at Rs.1.15/- situated at Chennandahalli, Jadigenahalli Hobli, Hosakote Taluk, Bangalore Rural District and bounded on the :
East by : Land in Sy.No:29/9 belonging to Sri.Munivenkatappa;
West by : Land in Sy.No:29/7 belonging to Smt.Muniyamma;
North by : Land in Sy.No:29/14 belonging to Sri.Lakshmaiah and Others;
South by : Land in Sy.No:49;

FOURTH ITEM: Belonging to Sri.Munivenkatappa son of Thyappa [AADHAAR : 5301 5363 2215], residing at Poojaramanahalli Village, Jadigenahalli Hobli, Hoskote Taluk, Bangalore Rural District;
All that piece and parcel of agricultural Land measuring 29 guntas in Sy No:29/9 (earlier portion of land in Sy. No:29 and later Sy. No:29/3), Katha No:183, Assessed at Rs.1.15/- situated at Chennandahalli, Jadigenahalli Hobli, Hosakote Taluk, Bangalore Rural District and bounded on the :
East by : Land in Sy.No:28;
West by : Land in Sy.No:29/8 belonging to legal heirs of Sri.Ramappa;
North by : Land in Sy.No:29/14 belonging to Sri.Lakshmaiah and Others;
South by : Land in Sy.No:49;

FIFTH ITEM: Belonging to Smt.Subbamma wife of late Lakshmana alias Lakshmaiah [AADHAAR : 2624 7213 4586], residing at Poojaramanahalli Village, Jadigenahalli Hobli, Hoskote Taluk, Bangalore Rural District
All that piece and parcel of the agricultural land measuring 26 1/2 guntas and 71/2 guntas of Kharab land in Sy. No:29/14, (earlier portion of land in Sy. No:29 and later 29/3) Katha No:7, assessed at Rs.1.06, situated Chennandahalli, Jadigenahalli Hobli, Hosakote Taluk, Bangalore Rural District, and bounded on the :
East by : Land in Sy.No:28;
West by : Land in Sy.No:30;
North by : Land in Sy.No:29/3 belonging to Sri.Lakshmaiah and others;
South by : Land in Sy. Nos:29/6, 29/7, 29/8 and 29/9;

[N S SATYANARAYANA GUPTA]
K S NAYAK, N S RACHANA, N C JANARDHAN
Rachana Law Associates,
"Lakshmideep", I Floor, No:2980, 17th Cross, Banashankari II Stage,
BANGALORE – 560 070; PH : 9731333880 Dt:28-11-2022

PUBLIC NOTICE

This is to inform the General Public that, My Client Smt. KAVITHA.E.S., Aged about 39 Years, Wife of Sri. HARISH.A.J. Residing at NO.20, 20TH-H-CROSS, EJIPURA, VIVEK NAGAR, BENGALURU-560047, KARNATAKA, AADHAAR : 2412-8171-1581, MOBILE : 9620648213, is intending to purchase the schedule property from its owner Smt. SITARATNA.A.HEGDE @ SITARATNA ANANTHAPADAMANABHA HEGDE, Aged about 74 years, wife of Sri. K.A. HEGDE @ KARKALA ANANTHAPADMANABHA HEGDE, Residing At NO.274/C, 37TH-A-CROSS, 8TH BLOCK, JAYANAGAR, BANASHANKARI 2ND STAGE, BENGALURU-560070, KARNATAKA, AADHAAR : 2489-8670-1153, the Vendor and the Purchaser have entered into AGREEMENT OF SALE on 12TH NOVEMBER 2022. If Anyone Person/s, firm, company, institution, organization or establishment, is/are having any right, title, interest, share, or objections in respect of schedule property hereby required to intimate in writing to the undersigned or may contact the undersigned with documentary proof, within 15 days hereof, and Any claim made after the stipulated period, will not be considered, it will be presumed that there is / are no claims and will not be valid, such person/s shall be considered as waived and not binding on my Client and my Client will proceed with completion of sale transaction of the schedule property in her name.

SCHEDULE
(Description of Property)

All the piece and parcel of Immovable Property bearing Plot Nos. 101 & 102, with House List Khatha No. 674/542/3, totally measuring to an extent of 2,400 Square Feet, situated at EIGIPURA VILLAGE, BEGUR HOBLI, BENGALURU SOUTH TALUK, BENGALURU and bounded on the ; EAST BY : Plot Nos : 85 & 86 & measuring on that Side : 60 Feet, WEST BY : Road & measuring on that Side : 60 Feet, NORTH BY : Road & measuring on that Side : 40 Feet, SOUTH BY : Plot No.100 & measuring on that Side : 40 Feet.

M. SOMESHWARAIAH, *Advocate*
Place :- Bengaluru No.483, 1st Stage, 6th Phase, 60 Feet Road, W.O.C Road,
Date:- 28/11/2022 Rajajinagar, Bengaluru-560010.Mobile No. 9880928919

केनरा बैंक Canara Bank

सिंडिकेट Syndicate

Branch : Banashankari II Stage, No 24/25, Sevakshetra Complex, 2nd Cross, BSK 2nd Stage, Bangalore - 560070.
Phone : 080 26719241, E-mail : cb1147@canarabank.com

POSSESSION NOTICE [Section 13(4)]

Whereas: The undersigned being the Authorised Officer of the Canara Bank under Securitisation And Reconstruction of Financial Assets and Enforcement of Security Interest Act, 2002 (Act 54 of 2002) and in exercise of powers conferred under Section 13 (12) read with Rule 3 of the Security Interest (Enforcement) Rules 2002, issued a Demand Notice dated **25.05.2022** calling upon the borrower **M/s Sri Balaji Trading Company, Prop. Mr. Vikas Govil S/o Shivashankar Govil,** No 37/02, F No 002, Karishma Classic Apartments, Channasandra, Uttarahalli Hobli, Bangalore - 560061 to repay the amount mentioned in the notice, being **Rs.95,63,727.62 (Rupees Ninety Five Lakhs Sixty Three Thousand Seven Hundred Twenty Seven and Sixty Two Paise Only)** within 60 days from the date of receipt of the said notice.
The borrower having failed to repay the amount, notice is hereby given to the borrower and the public in general, that the undersigned has taken possession of the property described herein below in exercise of powers conferred on him / her under section 13 (4) of the said Act, read with Rule 8 & 9 of the said Rule on this **25th day of November of the year 2022.**
The borrower in particular and the public in general are hereby cautioned not to deal with the property and any dealings with the property will be subject to the charge of the **CANARA BANK** for an amount of **Rs. 88,82,799.62** and interest thereon.
The Borrower attention is invited to the provisions of Section 13 (8) of the Act, in respect of time available, to redeem the secured assets.

DESCRIPTION OF THE IMMOVABLE PROPERTY

Description of the Immovable Property : As KARISHMA CLASSIC, Channasandra Village, Uttarahalli Hobli, Bangalore South Taluk constructed in Sy No 37/2, Khata no 573/37/2 measuring E-W : (161+167)/2 ft : N-S: (67.6+61.6)/2 ft in all measuring area of 10578 Sq.ft. The apartment is measuring with 1200 Sq ft Super built up area along with 336.52 Sq.ft undivided share in the land and with one covered car parking and bounded on : **East by :** Road, **West by :** Road, **North by** : Remaining portion of same Sy No 37/2 and 37/1 and **South by :** Road.

Date : 25.11.2022 Authorised Officer
Place : Bengaluru Canara Bank

GOVERNMENT OF INDIA
DEBTS RECOVERY TRIBUNAL-II

JEEVAN MANGAL BUILDING (SECOND FLOOR) NO. 4, RESIDENCY ROAD, BENGALURU-560 025.

PROCEEDINGS BEFORE THE RECOVERY OFFICER-I, DEBTS RECOVERY TRIBUNAL-II, BENGALURU

WARRANT OF ATTACHMENT OF IMMOVABLE PROPERTY

(See Section 25 to 28 of the Recovery of Debts and Bankruptcy Act 1993 r/w Rule 48 to 51 of the II Schedule to the Income Tax Act 1961)

RC No 36/2018 IN O.A No: 637/2016

BETWEEN:
KAVERI GRAMEENA BANK (NOW KARNATAKA GRAMIN BANK), Lakshmipura Branch, Ramanagara District **...Certificate Holder**
AND
SMT. KAMALAMMA & ANOTHER **...Certificate Debtors**

DEFENDANT(S):
1. Smt. Kamalamma, W/o. Bettaiah, @ Bettegowda, R/at. Hosur Village, Yerehalli Post, Kootagal Hobli, Ramanagara District.
2. Sri.B. Sridhara, S/o. Bettaiah, @ Bettegowda, Working as President, Karnataka Rakshana Vedike, Kempegowda Circle, Jalamangala Road, Ramanagara Town.

To,
Sri. Prasanna kumar C.V, Branch Manager, Karnataka Gramin Bank, Lakshmipura Branch, Ramanagara District.

Whereas the above named Certificate Debtors was ordered by the **RC No.36/2018** in **OA No.637/2016** of this Tribunal to pay to the Applicant Bank (Certificate Holder Bank) the sum of **Rs.18,36,778/- (Rupees Eighteen Lakhs Thirty Six thousand Seven hundred Seventy Eight only)** together with cost, expenses and along with future interest from the date of filing of OA till the date of realization and whereas the said sum has not been paid by the CD's.
This is to command you to attach the immovable property of the said Certificate Debtors as set forth in the Schedule hereunto annexed and unless the said certificate debtors shall pay to you the above said sum and the costs of this attachment to hold the same untill further orders from the Recovery Officer.
You are further commanded to return the Warrant of or before **17/01/2021** with an endorsement certifying the day on which and the manner in which it has been executed or why it has not been executed.

Schedule Property

Sl. No.	Property Details	Bounded By	Situated at
1	All that piece and parcel of agricultural lands bearing S.No.195/5 measuring 1.39 acres (1 Acre 39 guntas)	**East by:** Land belongs to Doddanna, **West by:** Road, **Norty by:** Land belongs to Manchaiah, **South by:** Land belongings to Dyavaiah.	Kootagal Village, Kootagal Hobli, Ramanagara Taluk, Bangalore District.
2	All that piece and parcel of agricultural lands bearing S.No.181/2, measuring 13 1/2 guntas (0.13 1/2 guntas)	**East by:** Road, **West by:** Land belongs to Doddanna, **Norty by:** Land belongs to Manchaiah, **South by:** Land belongings to Dyavaiah.	Kootagal Village, Kootagal Hobli, Ramanagara Taluk, Bangalore District.
3	All that piece and parcel of agricultural lands bearing S.No.279, measuring 2.00 acres and S.No.92/8 2.00 acres.	**East by:** Remaining Land, **West by:** Land belongs to Doddanna, **Norty by:** Land belongs to Bettegowda, **South by:** Land belongings to Chikkathimmaiah.	Kootagal Village, Kootagal Hobli, Ramanagara Taluk, Bangalore District.

Given under my hand and seal of this Tribunal on **03/12/2021.**

Sd/- Recovery Officer, Bangalore, DRT-II

BRUHAT BENGALURU MAHANAGARA PALIKE

Office of the Executive Engineer, Shivaji Nagar Division, Thimmaiah Road, Bengaluru.

No: EE/SJN/TEND/21/2022-23 **Date: 28.11.2022**

INVITATION FOR SHORT TERM TENDER (IFT)
(Through GOK e-Procurement Portal only)

The Executive Engineer (Shivajinagar Division), BBMP, invites **Item Rate** tenders from eligible contractors registered in BBMP/KUSWS&B/PRED/PWD/Railways/MES/any state or central Govt. Organization for the works detailed in the table below:

Sl. No.	Ward No.	Approx.value of work (Rs. in Lakhs)	EMD (in Rs.)	No.of works
		GENERAL Category		
1	126	10.00 to 30.00 Lakhs	25,000/- to 75,000/-	9 Nos.
2	127	15.00 to 35.00 Lakhs	37,500/- to 87,500/-	8 Nos.
3	128	15.00 to 35.00 Lakhs	37,500/- to 87,500/-	4 Nos.
4	129	10.00 to 30.00 Lakhs	25,000/- to 75,000/-	4 Nos.
5	131	20.00 to 30.00 Lakhs	50,000/- to 75,000/-	4 Nos.
		SC Category		
1	126	35.00 & 30.00 Lakhs	43,750/- to 37,500/-	2 Nos.
2	127	35.00 Lakhs	43,750/-	1 Nos.
3	128	25.00 Lakhs	31,250/-	1 Nos.
4	129	20.00 Lakhs	25,000/-	1 Nos.
5	130	30.00 Lakhs	37,500/-	1 Nos.
6	131	22.00 Lakhs	27,500/-	1 Nos.
		ST Category		
1	130	20.00 to 30.00 Lakhs	25,000/- to 37,500/-	2 Nos.
2	131	30.00 Lakhs	37,500/-	1 Nos.
			Total No. of Works	**39 Nos.**
		Period of Completion : 90 days		

Calendar of Events: 1) Tender documents may be downloaded from the e-Procurement portal of GOK from **01.12.2022 onwards.** (2) Last date for uploading the Filled Tender Document: **14.12.2022 upto 4:00 pm.** (3) Date of opening of Tenders: **16.12.2022 by 4:30 pm if possible** or next working day.
Further details can be had from the office of the above during office hours on all working days or visit e-Procurement portal website: **www.eproc.karnataka.gov.in**

Sd/- Executive Engineer,
Shivaji Nagar Division, BBMP

PUBLIC NOTICE

This is to inform the General Public that my Client entered into a Sale Agreement with its owner namely **Smt.Sangeetha,** W/o. Sri. S. Anil Kumar with an intention to purchase property bearing Sy.No.103/4, (Old Sy.No.103), measuring 1 Acre and 03 Guntas of Karab situated at Machonayakanahalli Village, Kasaba Hobli, Nelamangala Taluk, Bangalore Rural District and the said **Sangeetha claims that she is the sole and absolute owner of the said property,** having acquired the same through a registered Sale Deed, bearing Doc.No. NMG-1-00578/2018-19, Book-I, CD No. NMGD424, date 16.04.2018. Hence If any person/s has any kind of charge, lien, adverse claim or objections over the same, they are advised to contact me with all the documentary proof in support of the claim to the below mentioned address within Seven (07) Days from the date of this publication of notice, otherwise it will be construed that there are no charges or claims of whatsoever nature in respect of the below mentioned Schedule Property and my client will proceed for the purchase of the afore said Property.

I.M. DEVAIAH
I.M. DEVAIAH & ASSOCIATES,
Advocates,
No.4, 1st floor, Opp: Seshadripuram Post office, Seshadripuram,
Bangalore-560 020. (M) 9845105603
E-Mail: imdevaiah_advocate@yahoo.co.in

PUBLIC NOTICE

My client Mrs. M. Jayalakshmi is an agreement holder for purchasing residential building constructed on site Old No. 77, Gramatana V P Khatha No. 15/3, Ittamadu Village, Uttarahalli Hobli, Bangalore South Taluk with New No. 14, address as per B B M P 4th Cross, Bhuvaneshwarinagar, BSK 3rd Stage, Bangalore with Old Ward No. 55, New Ward No. 183 with PID No. 55-525-14 measuring East to West 40 feet and North to South 30 feet in all measuring 1,200 Sq. feet Bounded on
East By : Property bearing No. 87.
West By : Road.
North By : Property bearing No. 76.
South By : Property bearing No. 78.
with Ground Floor of 600 Square feet and First Floor of 500 Square feet with RCC, Vitrified Flooring, doors and windows are of Mathi / Honne with all civic amenities.
from Mr. Manjunath P, aged 56 years, S/o. Mr. Perumal, R/o. No. 39, 1st Cross, Bhuvaneshwarinagar, BSK III Stage, Bangalore -560 085.
Any person having any right, title, interest and claim whatsoever in and over the Schedule property or any liability, may lodge their claims/ objections with documentary proof with the undersigned within 10 days from the date of publication of this Notice, otherwise my client shall proceed to complete the Sale transaction as if there are no subsisting claims or objections and that all such claims or objections not filed in time shall be deemed / presumed to have been waived and shall not be binding on my client.

Sd/ **B.B. Umadevi,** Advocate,
No. 715, 1st 'C' Main, 8th Block, 8th Block, Jayanagar, Bangalore – 560 070.
Mob. 9343281627 Date: 27.11.2022

PUBLIC NOTICE

NOTICE IS HEREBY GIVEN that, Mrs. Syeda Kulsum, residing # 22, 1ST Main, 1st cross,Kaval byrasandra, RT Nagar, Bangalore hereby state that, she has lost the original sale deed, executed infavor of her grand father Late Mr. Syed Abhul Wajeed, Sale deed dated 25/06/1985, registered vide Document bearing No. 1892 at office of the sub registrar Madras North, pertaining to the Site No. 14 to 18, Situated at Nagavara Village, Kasaba Hobli, Bangalore North Tq.In this regard, Mrs Syeda Kulsum has filed a complaint with the Bengaluru City Police and the acknowledgment has issued under Loss Report No. 0396206/2022 dated 26/11/2022. Therefore, Mrs Syeda Kulsum, hereby request the large public that, if any body found the above Lost of Document, we request you to handover the same to Mrs, Kulsum, residing # 22, 1st Main, 1st cross, Kaval byrasandra, RT Nagar, Bangalore. If anybody acting on the lost documents of the above property shall be treated as illegal transaction and not binding any of the party/ies under any statute.

PUBLIC NOTICE

Bharat Petroleum Corporation Limited (BPCL), a Company incorporated under the Indian Companies Act 1913, is intending to take on lease the vacant converted land bearing **Sy No 49 (Sy. No. 49/1), Khatha no. 98 situated in Yedavanahalli village, AttibeleHobli, Anekaltaluk, Bangalore district** -562107, admeasuring **5188 Sq. Mtrs (55843 Sq. Ft)** from the owner **Mr. K. L. ANANTHA PADMANABHASA,** residing at No.9/1, Seshadri Road, Gandhinagar, Bengaluru - 560 009. The converted land is bounded on **East By:**Part of the schedule land Sy. No 49, **West By:** Sy. No. 50, **North By:** Part of the schedule land Sy. No 49 & Private propertyand **South By:** Road (National Highway), for a period of 20 years from the date of registration of Lease Agreement. If any person or entity (organized or unorganized) other than aforementioned Owner is having any right claim in any manner over the said property the same may be intimated to BPCL at following address mentioned hereunder within 15 days from the date of public notice.

Territory Manager (Retail) Bengaluru, BPCL, No.7, Due Park, Trinity Circle, M.G.Road, Bengaluru-560 001.

PUBLIC NOTICE

This is to bring notice of the general public, my client T.S. Chethan S/o P. Shankarappa, residing at #140, 5th Cross, S.S.A Road, Cholanagara, R.T. Nagara Post, Bengaluru – 560032, intended to purchase the House Property referred to schedule below from its owner Krishnamurthy S/o late Shankaranarayana Bayari, residing at Nagaveni Nilaya, 5th Cross, S.S.A Road, Sonnappa Layout, Cholanagara, R.T. Nagara Post, Bengaluru – 560032. Any one claim, right interest or any nature of claim may inform the same to my client within 07 days from today.

SCHEDULE

All that piece and parcel of site bearing site No. 04, Sy.No. 109, Cholonayakanahalli, Municipal No.93, Ward 96, Hebbala having B.B.M.P., P.I.D No. 96-59-93-, measuring: East to West 30-0 feet, North to South 19-0 feet.

BOUNDARIES.
East : Property belongs to Muniyamma,
North : 10 feet road
West : Gopalachar property,
South : Venkatarayappa house

Advocate:
Hareesh Bhandary. T
#27, 1st Floor, 1st Cross, 1st Main, Gandhinagara, Bengaluru – 560009.
Mob: 9845577808
E-Mail: bhandary.adur@gmail.com
T.S. Jagadeesh,
Mob: 9900487315

GOVERNMENT OF INDIA
DEBTS RECOVERY TRIBUNAL-II

JEEVAN MANGAL BUILDING (SECOND FLOOR) NO. 4, RESIDENCY ROAD, BENGALURU-560 025.

(See Sec. 25 and Sec. 29 of the Recovery of Debts Due to Banks and Financial Institutions Act 1993 read with II Schedule to the Income Tax Act, 1961)

NOTICE FOR SETTLING A SALE PROCLAMATION

RC No 36/2018 IN O.A No: 637/2016

BETWEEN:
KAVERI GRAMEENA BANK (NOW KARNATAKA GRAMIN BANK), Lakshmipura Branch, Ramanagara District **...Certificate Holder**
AND
SMT. KAMALAMMA & ANOTHER **...Certificate Debtors**

DEFENDANT(S):
1. Smt. Kamalamma, W/o. Bettaiah, @ Bettegowda, R/at. Hosur Village, Yerehalli Post, Kootagal Hobli, Ramanagara District.
2. Sri.B. Sridhara, S/o. Bettaiah, @ Bettegowda, Working as President, Karnataka Rakshana Vedike, Kempegowda Circle, Jalamangala Road, Ramanagara Town.

Whereas in execution of certificate **RC No.36/2018 in O.A. No: 637/2016** by the Presiding Officer, Debts Recovery Tribunal Bangalore the undersigned has ordered the sale of the under mentioned properties.
You are hereby informed that the 15th day from the date of service of this notice has been fixed for drawing up the proclamation of sale and settling the terms thereof.
You are requested to bring to the notice of the undersigned any encumbrances, charges, claims or liabilities attaching to the said properties or any portion thereof.

Schedule Property

Sl. No.	Property Details	Bounded By	Situated at
1	All that piece and parcel of agricultural lands bearing S.No.195/5 measuring 1.39 acres (1 Acre 39 guntas)	**East by:** Land belongs to Doddanna, **West by:** Road, **Norty by:** Land belongs to Manchaiah, **South by:** Land belongings to Dyavaiah.	Kootagal Village, Kootagal Hobli, Ramanagara Taluk, Bangalore District.
2	All that piece and parcel of agricultural lands bearing S.No.181/2, measuring 13 1/2 guntas (0.13 1/2 guntas)	**East by:** Road, **West by:** Land belongs to Doddanna, **Norty by:** Land belongs to Manchaiah, **South by:** Land belongings to Dyavaiah.	Kootagal Village, Kootagal Hobli, Ramanagara Taluk, Bangalore District.
3	All that piece and parcel of agricultural lands bearing S.No.279, measuring 2.00 acres and S.No.92/8 2.00 acres.	**East by:** Remaining Land, **West by:** Land belongs to Doddanna, **Norty by:** Land belongs to Bettegowda, **South by:** Land belongings to Chikkathimmaiah.	Kootagal Village, Kootagal Hobli, Ramanagara Taluk, Bangalore District.

Given under my hand and seal of this Tribunal on **03/12/2021.**

Sd/- Recovery Officer, Bangalore, DRT-II

PUBLIC NOTICE

NOTICE IS HEREBY GIVEN that our Client intends to purchase the below mentioned Schedule Property form its Owners **1. Syeda Kulsum, 2. Ms, Aisha, 3. Ms. Ruqayya** ("Owners"). The Owners have represented that they are the absolute owners and are in possession of the Schedule Property and the Schedule Property is free from any kind of encumbrance, suits, proceedings under any statute. Any person or persons asserting any right, title, interest, claim or demand whatsoever in the Schedule Property or any part thereof, by way of sale, exchange, mortgage, charge, lien, gift, inheritance, bequest, possession, lis pendens, maintenance, easement, memorandum of understanding, agreement, power of attorney, option, right of first refusal, pre-emption or otherwise whatsoever is hereby required to notify the same in writing to the undersigned within a period of Seven (7) days from the date of issuance of this notice with all documentary proof thereof failing which our Client will treat the title of the Schedule Property as clear and marketable and will proceed to enter into the sale transaction.

SCHEDULE PROPERTY

ALL THAT piece and parcel of Eastern Portion of Site No.17 and 18, measuring East to West 36,5 feet and North to South 29 feet, totally measuring 1058.5 Sq ft, carved out of land bearing Sy. No.83/5, Situated at Nagavara Village, Kasaba Hobli, Bangalore North Taluk, together with building constructed thereon having 1000 Sq ft, on ground Floor and 1000 Sq ft on First Floor and being bounded on
East by : 20 Ft Road,
West by : Western portion of Site No. 17,
North by : Road,
South by : Site No. 19 and 20

CSP Law Associates
4/5-1, 1st Floor, Crescent Road, High Grounds, Bengaluru – 560 001
Mobile: +91-9844080113
E-mail:cspatillaw@yahoo.co.in

QuoteExpress **THE SECRET OF GETTING AHEAD IS GETTING STARTED** > MARK TWAIN

केनरा बैंक Canara Bank

सिंडिकेट Syndicate

Regional Office South, Basavanagudi, Bengaluru - 560004. PH : 080-26548864.

E-AUCTION NOTICE

SALE NOTICE OF IMMOVABLE PROPERTIES THROUGH E-AUCTION (ONLINE AUCTION) UNDER RULES 8(6) & (9) OF THE SECURITY INTEREST (ENFORCEMENT) RULES 2002

Notice is hereby given to the effect that the immovable properties described herein, taken possession under the provisions of Securitisation and Reconstruction of Financial Assets and Enforcement of Security Interest Act 2002 and Security Interest (Enforcement) Rules 2002, will be sold by inviting tenders on the following terms & conditions. E auction arranged by the service provider **M/s. Antares Systems Ltd.** through the website **https://www.bankeauctionwizard.com**

Sl. No.	1) Name of the Borrower / Guarantor(s) 2) Name of the Branch and Secured Creditor	1) Secured Debt outstanding 2) Possession type 3) Reserve Price and Earnest Money Deposit (EMD)	1) Last date of deposit of EMD & KYC documents 2) EMD A/c no. 3) IFSC code 4) Bid Factor	1. Date of Auction 2. Time of Auction 3. Date & Time of Inspection
1	**1) BORROWER (S) : A) Sri Hari Raj S/o Susainathan B) Smt. Shanthi Nirmala R W/o Hari Raj S** Both are At : # 23/32, KCN Compound, 9th Main, 17th Cross, Padarayanapura, Bengaluru - 560026. **2) Canara Bank - NRI Branch Phone No. : 080 25599285, Mob No. 9483501985**	**1)** Rs.63,33,065.00 plus further interest & charges **2) Symbolic 3) Rs. 45,31,000.00 EMD : Rs.4,53,100.00**	1) 27.12.2022 before 05.00 p.m 2) 209272434 3) CNRB0001985 4) Rs.50,000/-	1. 30.12.2022 2. 11.00 am to 12.00 pm 3. 26.12.2022 between 03.00 pm to 5.00 p.m
	Description of the Immovable/Movable Assets: All that piece and parcel of property bearing Flat No.404, (Third Floor), of the building known as "SAMTRUPTI ENCLAVE", Padma Upadhyaya Layout, Nagadevanahalli Village, Kengeri Hobli, Bengaluru South Taluk. Boundaries : **East by:** Flat No.403, **West by**: Road, **North by :** Flat No. 407 and **South by** : Set Back.			

For detailed terms and conditions of the sale, please logon to our website **http://www.canarabank.com** under "E-Auction" or contact the respective branches.

Place : Bangalore Authorized Officer
Date : 28.11.2022 Canara Bank

RBI says credit growth remained broad-based as all population groups, bank groups recorded double-digit growth

Bank credit up 17.2% in Q2; deposits grow 9.8%

ENS ECONOMIC BUREAU
@ New Delhi

SIGNALING an uptick in private sector investment, bank credit off-take saw a growth of 17.2% in the July-September 2022 quarter, compared with 14.2% in the previous quarter, data released by the Reserve Bank of India (RBI) showed.

Credit growth in the September quarter of 2021 was at a much low 7%.

According to the RBI, credit growth remained broad-based as all population groups and bank groups recorded double digit-annual growth.

Rural areas saw credit growth of 12.7%, while urban and metropolitan regions saw 19.6% and 17.4% growth, respectively. Private sector banks have been more aggressive in pushing loan growth as they saw 21% credit growth during the quarter. Public sector banks recorded 15% credit growth.

Deposit growth remains subdued

Deposit growth remained subdued. Banks saw aggregate deposit grow 9.8% in Q2. Aggregate deposit growth has remained in 9.5-10.2% range since June 2021. In Q2 FY22, banks had posted 9.5% deposit growth

Meanwhile, deposit growth remained subdued. Banks saw their aggregate deposit grow by just 9.8% in the September quarter. Aggregate deposits growth has remained in the range of 9.5-10.2% since June 2021. In the September 2021 quarter, banks had posted a deposit growth of 9.5%.

According to RBI, term deposits grew at 10.2% in the September 2022 quarter from 6.4% a year ago, whereas current and savings deposits growth moderated to 8.8% and 9.4% from 17.5% and 14.5%, respectively, a year ago.

The share of savings deposit in total deposits, which increased from 32.4% in June 2019 to a peak of 35.2% in June 2022, moderated marginally to 34.7% in the latest quarter.

Credit-deposit ratio increased further to 74.8% in the September quarter from 73.5% a quarter ago and 70% a year ago. The lagging growth in bank deposits vis-à-vis credit growth has been a cause of concern for both banks and the banking regulator. Recently, the RBI governor in a meeting with commercial bank chiefs discussed the issue of slow deposit growth.

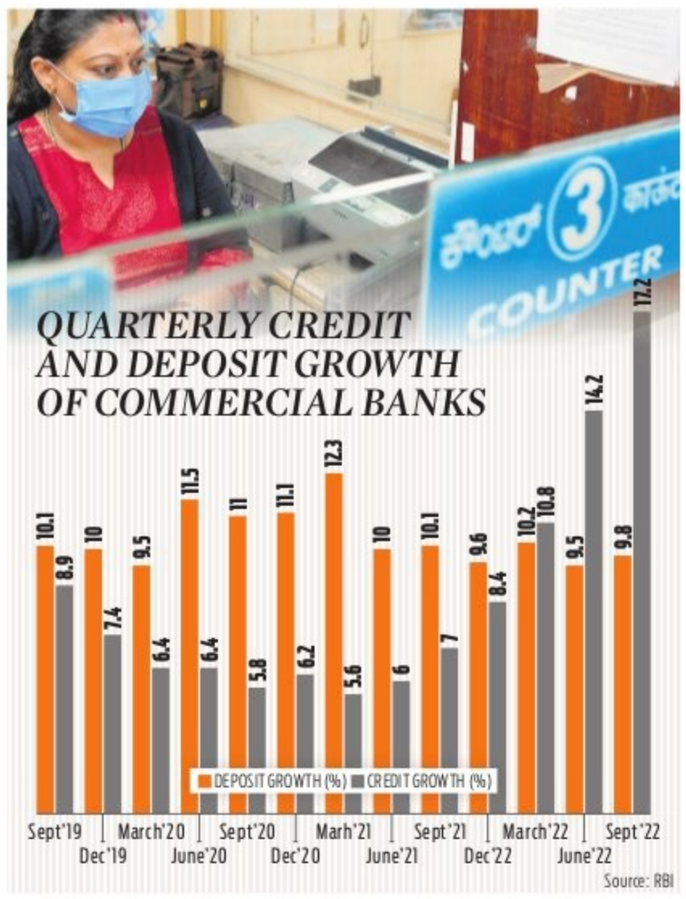

EQUITY MARKET RALLY

Sensex may touch 80K by Dec 2023: Morgan Stanley

ARSHAD KHAN @ New Delhi

INDIA'S equity market continues to hit new highs despite various global concerns, including a civil unrest in China that led to noticeable decline in key Asian markets.

Led by sharp buying in index heavyweight Reliance Industries (RIL), the 30-share Sensex ended 211 points higher at 62,504 on Thursday, while its broader peer Nifty 50 ended above the 18,550 level after touching a new all-time peak of 18,614. This rally, according to global brokerage Morgan Stanley, will continue as it expects Sensex (50% probability) to hit 68,500-mark by December 2023. In case of a Bull run (30% probability), Sensex may even hit 80,000-mark, the brokerage said.

"We assume that the effects of the Ukraine-Russia conflict (elevated commodity costs) do not spill over into 2023, domestic growth continues its strong path as per our forecasts, and the US does not slip into a protracted recession. Government policy remains supportive, and the RBI executes a calibrated exit. Sensex earnings compound 22% annually through F2025E," said analysts at Morgan Stanley while projecting Sensex at 68,500 by December 2023.

Morgan Stanley said Sensex could touch 80,000 milestone if India is included in the global bond indices, resulting in nearly $20 billion of inflows over the subsequent 12 months and commodity prices including oil and fertilizer correct sharply. Earnings growth, for this to happen, needs to compound 25% annually over F2022-25E, it said. There is also a 20% probability of a sharp correction with BSE Sensex going down to 52,000.

"Oil and other relevant commodity prices (especially fertilizers) remain elevated, and RBI ends up tightening aggressively to protect macro stability. A protracted recession in the developed world drags down India's growth. Sensex earnings compound 18% annually over F2022-25E, but equity multiples de-rate to reflect poor macro conditions," the analysts noted. Morgan Stanley's bullish view for the domestic market comes at a time when most rating agencies and financial institutions have lowered India's FY23 and FY24 gross domestic product (GDP) growth forecast, as they feel higher interest rates and slowing global trade are major headwinds.

PRE-BUDGET

Economists advise govt to revert to FRBM targets

MONIKA YADAV @ New Delhi

IN the pre-budget meeting with finance minister Nirmala Sitharaman on Monday, economists have advised the government to revert to the fiscal responsibility and budget management (FRBM) targets, if not immediately but in the medium term.

The FRBM Act mandates the government to limit the fiscal deficit to 3%.

Currently India's fiscal deficit is at 6.4% of the GDP. According to the sources, the economists present in the meeting, discussed on a number of issues including ways to ensure that the economic recovery is shielded from the global headwinds.

"Some economists talked about various measures needed to revive the rural economy, while some recommended bringing an urban employment scheme in line with MNREGA.

There should be a road map for reverting back to the 3% fiscal deficit target," one of the sources said.

They also recommended the government to continue its capital expenditure strategy. In the 2022 budget, Sitharaman had announced a 35% jump in the capital expenditure from ₹5.54 lakh crore to ₹7.5 lakh crore.

"Some people suggested since the government has seen a very robust growth tax collection, it can look at lowering some tax rates (either personal income tax or consumption taxes) as a stimulus to the recovery process. Right now they are getting much more than what they are predicting in terms of tax collection," another source said, who didn't want to be quoted.

In the meeting, there were Aditi Nayar, Chief Economist at ICRA; Santanu Sengupta, Chief India Economist, Goldman Sachs, among others.

Amazon to shut wholesale distribution unit in India

ENS ECONOMIC BUREAU
@ Bengaluru

E-commerce giant Amazon is shutting down its wholesale e-commerce website for neighbourhood stores - Amazon Distribution.

This is its third business closure in the country. Last week, the company announced that it will shut down online learning platform 'Amazon Academy', and that it will discontinue its pilot food delivery business

Amazon Food in Bengaluru.

"As part of our annual operating planning review process, we have made the decision to discontinue Amazon Distribution, our wholesale e-commerce website for small neighborhood stores around Bengaluru, Mysore & Hubli. We don't take these decisions lightly. We are discontinuing this programme in a phased manner to take care of current customers and partners and we are supporting our affected employees during this transition," Amazon said in a statement.

"We remain committed to India and will continue to invest across those areas where we can bring value to our customers including Grocery, Smartphones and Consumer Electronics, Fashion & Beauty, as well as our B2B offerings such as Amazon Business," it added.

Amazon Business is a B2B marketplace where third-party sellers sell only to business customers.

Amazon Distribution, which is now being discontinued, operated in three cities in Karnataka.

CRYPTOCURRENCY

WAZIRX BLOCKED OVER 700 ACCOUNTS IN APRIL-SEPT 2022

ENS ECONOMIC BUREAU
@ Bengaluru

OVER 700 accounts were blocked in the April-September 2022 period by crypto exchange WazirX. The exchange on Monday released the third edition of its transparency report that said the majority of the accounts blocked were due to requests that came in from users.

The report also highlights common trends observed in crypto scams that users should be aware of.

The crypto exchange has received 828 queries from Law Enforcement Agencies (LEA) against a total of 10 million transactions on the platform during April-September 2022. Of the total, 764 were by Indian agencies. The most number of requests came in from regulators and law enforcement agencies in Maharashtra.

Illegal fund transfers, crypto scams, cheating, and forgery were the most common types of crimes reported, resembling scams in the traditional financial sector, the report said.

The exchange also said that the recommended statutory Turnaround Time (TAT) for responding to the LEA requests is up to 72 hrs from the time a request is received. "However, with the help of efficient communication channels, WazirX clocked an average TAT as miniscule as 18 minutes for sending the first cut reply," it said.

The crypto exchange has witnessed a growth in LEA requests pertaining to social engineering scams. Social engineering attacks are usually conducted through emails, phone calls, and even text messages.

In Bandra, Mumbai, Maharashtra, the WazirX team helped identify wallets linked to Chinese loan apps which were used to dupe people through fraudulent transactions. "Under various pretexts ranging from credit card expiry to bank account validation, the scammer tends to flag off a sense of urgency and fear with the aim to push victims to take action without careful assessment," it said.

S&P cuts India's GDP growth to 7% for FY23; SBI sees Q2 growth at 5.8%

MONIKA YADAV @ New Delhi

S&P GLOBAL RATINGS has further slashed India's economic growth projection to 7% for FY23 due to global slowdown, geopolitical tension between Russia and Ukraine and inflationary pressure.

Earlier in September, the agency had made a growth forecast of 7.3% for the current fiscal and 6.5% for the next. "Global slowdown will have less impact on domestic demand-led economies such as India... India's output will expand 7% in fiscal year 2022-2023 and 6% in next fiscal year," S&P Global Ratings Asia-Pacific chief economist Louis Kuijs said. Meanwhile, SBI Research expects FY23 economic growth at 6.8% as against the RBI's projection of 7%. In addition, it estimated Q2FY23 growth at 5.8%. Earlier, ICRA had projected the September quarter GDP growth rate at 6.5%. RBI estimates India's GDP to grow at 6.3% in the September quarter.

India will come out with its Q2 GDP numbers on November 30. CLI Index, a basket of 41 leading indicators which includes parameters from almost all sectors, based on monthly data shows falling economic activity after June 2022 to August 2022. Beginning September 2022, it signals a turning point with the increase in economic activity, making Q3FY23 GDP growth more optimistic.

EXPRESS ILLUSTRATION

"Several indicators suggest that the Indian economy is making resilient progress in Q2FY23 in spite of the drag from global spillovers, elevated inflation and some slackening of external demand as geopolitical developments take their toll on world trade," SBI Research said in its report.

EXPRESS READ

Fintech firm BharatPe witnesses exit of senior-level executives

BENGALURU: Fintech firm BharatPe has seen exit of four senior-level executives, which include Vijay Aggarwal, chief technology officer; Rajat Jain, chief product officer for lending and consumer products; Nehul Malhotra, head of PostPe; and Geetanshu Singhla, VP-technology. BharatPe confirmed that all the four have put in papers and moving on from the company to pursue their entrepreneurial passions. "They will ensure a smooth transition of their role to the designated leaders," BharatPe said. *ENS*

Total number of passive funds tracking Nifty indices cross 200

NEW DELHI: The National Stock Exchange of India (NSE) on Monday said that the total number of passive funds (ETFs and index funds) tracking Nifty indices has crossed a new milestone of 200 Currently, there are 110 ETFs and 91 index funds tracking 72 unique Nifty indices. Out of these 201 passive funds, 166 are equity passive funds and 35 are debt passive funds. Total AUM (asset under management) of equity and debt passive funds tracking Nifty indices is ₹4.35 lakh crore. *PTI*

TRAI to form joint panel to curb pesky calls, messages menace

ENS ECONOMIC BUREAU
@ New Delhi

IN a bid to detect pesky calls and messages, which has become a major source of inconvenience to the public and impinges on the privacy of individuals, telecom regulator body TRAI will form a panel

The Joint Committee of Regulators (JCOR) will have members from Telecom Regulatory Authority of India(TRAI), Reserve Bank of India(RBI), Securities & Exchanges Board of India(SEBI) and Ministry of Consumer Affairs(MoCA).

"Currently complaints are reported against unregistered telemarketers (UTMs) where a surge has been seen in various kinds of Unsolicited Commercial Communications (UCC) SMSes. UCC calls are one of the concerns that needs to be dealt with equally along with UCC SMSes," it said. TRAI in coordination with various stakeholders is taking necessary steps to check UCC from UTMs. These steps include implementation of UCC detect system, provision of digital consent acquisition, intelligent scrubbing of headers and message templates, using AI (artificial intelligence) and ML (machine learning), etc," the statement said.

Instant messaging platform WhatsApp denies 'data leak'

ENS ECONOMIC BUREAU
@ Bengaluru

META-owned instant messaging platform WhatsApp on Monday denied data breach and said that there is no evidence of a 'data leak' from the platform.

A report claimed that someone is allegedly selling mobile phone numbers of nearly 500 million WhatsApp users. It contained WhatsApp user data from 84 countries. The report added that the threat actor claims there are over 32 million US user records included.

The report claimed that in India, over 61 lakh records of WhatsApp users are on sale.

It also said that there is no evidence that WhatsApp has been hacked and that the leak might be obtained by scraping. Denying the report, WhatsApp said the claim was based on unsubstantiated screenshots. Stressing on the need for a holistic data management approach, Balaji Rao, Area Vice President, Commvault, India & SAARC recently said that India is among the top three nations in Asia, based on the number of cyberattack incidents in 2022.

Carmakers to invest ₹65K cr for capacity building, product development by FY25

ENS ECONOMIC BUREAU
@ New Delhi

PASSENGER vehicle (PV) makers are likely to invest nearly ₹65,000 crore by financial year 2025 to ramp up production capacities to cater to rising demand, rating agency Icra said on Monday.

It stated the demand for PVs has remained healthy and the industry wholesale volumes are expected to touch an all-time high of 3.7-3.8 million units in FY23, a growth of 21-24% over the previous fiscal.

Rohan Kanwar Gupta, vice-President & sector head - corporate ratings, ICRA, said, "Multiple original equipment manufacturers (OEMs) have already announced an aggregate outlay in excess of ₹25,000 crore towards capacity expansion for the next few fiscals. Besides capex, auto component manufacturers are also expected to scale up their investments to support their customers." He added, "With OEMs budgeting for a substantial outlay towards new product development, including development of capabilities/dedicated platforms for electric vehicles, aggregate capex outlay for OEMs is likely to remain heightened at ₹65,000 crore over FY2023-FY2025." While the capex outlay is likely to rise significantly, a majority of it will be met via healthy cash accruals and parent funding support, apart from inorganic fundraising in some of the recently formed EV subsidiaries. Thus, a rise in leverage is unlikely for most OEMs, and the credit profiles are expected to remain healthy. Significant investments announced by PV makers include ₹7,000 crore by Maruti Suzuki in FY2023, ₹7,900 crore by Mahindra & Mahindra over three years ending FY2024, ₹6,725 by Tata Motors and ₹4,000 crore by MG Motors.

Multiple OEMs have announced an aggregate outlay in excess of ₹25K crore towards capacity expansion for next few fiscals

Rohan Kanwar Gupta of ICRA

PUBLIC FINANCE

ONGC pays ₹5K cr dividend to govt; CPSEs pay ₹23,797 cr

ENS ECONOMIC BUREAU
@ New Delhi

OIL AND NATURAL GAS CORPORATION (ONGC), India's largest oil and gas explorer and producer company has paid ₹5,001 crore as dividend to the government, said Department of Investment and Public Asset Management (DIPAM) Secretary Tuhin Kanta Pandey on Monday.

With this, the total dividend received by the government from Central Public Sector Enterprises (CPSEs) in current fiscal stands at ₹23,797 crore. As per guidelines, CPSEs need to pay minimum annual dividend of 30% of profit after tax (PAT) or 5% of net worth, whichever is higher. ONGC had earlier paid ₹2,408 crore in divdend to the government on October 6, 2022.

So far, oil companies including BPCL paid ₹690, GAIL ₹226 crore and IOL ₹307 crore as dividend. The government has received ₹1,223 crore from Coal India and ₹1,487 crore from NTPC this fiscal. In 2020, DIPAM advised CPSEs to follow a consistent dividend policy and strive to pay higher dividends taking into account factors like profitability, capex requirements, cash and net worth.

TAMIL NADU FOREST DEPARTMENT

NILGIRIS FOREST DIVISION

e-TENDER CUM e-AUCTION NOTICE

Ref.No.4009/2019/L **Dated. 25.11.2022**

An e-Tender cum e-Auction of 37 Bluegum, Wattle and Bluegum Wattle Mixed Plantations is scheduled to be conducted on **12.12.2022** at **11.00 am** to **02.00 pm** on **"MSTC e-commerce"** portal. For the detailed notice, please visit **https://www.mstcecommerce.com/** (or) Contact Nilgiris Forest Division Office at Ph.No. **0423-2444083** during Office working hours (or) **dfonlgsouth@gmail.com**

District Forest Officer,
Nilgiris Forest Division, Udhagamandalam

DIPR/ 5262 /TENDER/2022

" சோதனை கடந்து சுதந்திரம் அடைந்தோம் சாதனை புரிந்து சரித்திரம் படைப்போம்"

GOVERNMENT OF ODISHA
OFFICE OF THE ENGINEER-IN-CHIEF (CIVIL), ODISHA, BHUBANESWAR
INVITATION FOR BIDS (IFB)

File No-C-IIM-IFB-06/2019 **No. 44901** **Dtd. 25.11.2022**

1st Corrigendum Bid Identification No. CE-DPI & R-29/2022-23

B-896: The following changes are made to the works invited vide Bid Identification No. CE-DPI & R-29/2022-23 vide letter No.42829 dtd.14.11.2022.

1. The Bid documents will be available in the website: www.tendersodisha.gov.in from **10.00 AM of 08.12.2022 to 5.30 PM of 29.12.2022** for online bidding.
2. Bids shall be received only on "on line" on or before **5.30 PM of 29.12.2022.**
3. Bids received on line shall be opened at **11.30 Hours on 30.12.2022** in the office of the Engineer-in-Chief (Civil), Nirmana Saudha, Unit-V, Bhubaneswar, Odisha.

All other terms and conditions remain unchanged.

Sd/- Chief Engineer, DPI & Rods, Odisha **OIPR- 34111/11/0061/2223**

DOCUMENT LOST

It has been notified that the Original Transfer Certificate of Ms. Anjana Mohan D/o. Dr. Sapna Mohan, issued by Shri Kumarans Childern's Home, SSLC is lost. Police complaint, 0383266/2022 is filed.

Sd/- Dr. Sapna Mohan

All the news.
In just a click.
Log to www.newindianexpress.com
THE NEW INDIAN EXPRESS
/thenewindianxpress
@newindianxpress
+The New Indian Express
GET IT ON Google Play
Download on the App Store

MANAPPURAM FINANCE LTD.

GOLD AUCTION NOTICE

CIN-L65910KL1992PLC006623
IV/470A (old) W638A(New), Manappuram House, Valapad, Thrissur, Kerala - 680 567.

The borrowers, in specific and the public, in general, are hereby notified that public auction of the gold ornaments pledged in the below accounts is proposed to be conducted at the following branches on 16/12/2022 from 10.00 am onwards. The auction is of the gold ornaments of defaulted customers who have failed to make payment of their loan amount despite being notified by registered letters. Unauctioned items shall be auctioned on any other days without any further notice. Reserve price is fixed on the basis of market price of the gold on the date of auction or the 85% of the average 30 days IBJA rate whichever is higher. Change in venue or date (if any) will be displayed at the auction centre and on the company website . The details given below are in the order of Branch Name, Loan Number, Customer Name, Total Due Amount (in `) & Item Name

List of pledges:-

BANGALORE, KRISHNARAJAPURAM, 108430700040611, PROMODH P P, 43707/-, CHAIN 2, 0634, JAGADEESH P, 65700/-, CHAIN 1, 0640, NAGARAJ, 17000/-, DROPS & STUD 2, 1355, VENKATESH B V, 20000/-, DROPS & STUD 4, 1476, P MANJUNATHA, 9000/-, DROPS & STUD 2, 1479, BALA SUBRAMANI R, 42500/-, BANGLE 1,CHAIN 1, 1532, RAVITEJA S, 113870/-, CHAIN 1, 1572, K KARUNANITHI, 150000/-, BROAD BANGLES 4,CHAIN 1, 1577, MAHESHA S, 118118/-, BANGLE 2, 1579, SHAILA DODDA, 9995/-, STUD 2, 1584, PRAMEELA G, 141247/-, CHAIN 1,DROPS & STUD 4,NECKLACE 1, 2063, VENKATESH, 97842/-, CHAIN 1, 2068, LAVANYA B M, 33000/-, FINGER RINGS 3,STUD 4, 2069, LAVANYA B M, 82000/-, CHAIN 2,DROPS & STUD 2, 2084, JAGADEESH P, 39260/-, FINGER RINGS 2, 2085, SREENIVASA M, 193900/-, BRACELET 1,BROAD BANGLES 2, 2090, ANILKUMAR M, 130130/-, FINGER RINGS 3,NECKLACE 1, 2102, LAKSHMIPATHI, 27700/-, BRACELET 1, 2137, NAGESH K V, 13300/-, FINGER RINGS 1, 2151, KN KESHAVAREDDY, 122122/-, NECKLACE 1, 2163, VIJAYALAKSHMI, 8100/-, FINGER RINGS 1, 2166, SRINIVAS MURTHY T, 125124/-, CHAIN 1,DROPS & STUD 2,FINGER RINGS 1, 2169, LAKSHMIPATHI, 61022/-, CHAIN 1,FINGER RINGS 2, 2187, G PRASAD, 7400/-, FINGER RINGS 1, 2203, JYOTHI LAKSHMI, 18226/-, DROPS & STUD 2, 2208, MUKKOLU NARESH KUMAR, 38268/-, FINGER RINGS 2,STUD 2, 2237, MUKKOLU NARESH KUMAR, 12459/-, FINGER RINGS 1, 2251, SHIVAPRASAD .N, 17290/-, DROPS & STUD 6, 2261, PREMANADH P, 103000/-, BRACELET 1,CHAIN 1,FINGER RINGS 1, 2263, SURESH R, 71586/-, CHAIN 1,NECKLACE 1, 2278, SHRIDEVI, 6900/-, DROPS & STUD 2, 2281, NARASIMHA RAJU K, 111111/-, NECKLACE 1, 2284, BHASKAR G, 12080/-, FINGER RINGS 1, 108430730025955, VARALAKSHMI G V, 135806/-, CHAIN 1, 6056, DAMODHARA REDDY, 241908/-, CHAIN 1,NECKLACE 2, 6327, VENKATESH B V, 20107/-, DROPS & STUD 2, 6389, JAGADEESH P, 240257/-, DROPS & STUD 2,NECKLACE 1, 6414, SRIDHAR S, 37500/-, CHAIN 1, 6427, NARASIMHA RAJU K, 34000/-, FINGER RINGS 2, 6477, BABA JAN C, 8490/-, FINGER RINGS 1, KUDLU SOMASUNDARAPALAYA, 105530700050280, NITHESH, 100100/-, NECKLACE 1, 1389, MUNIRAJU K Y, 15766/-, MATTI 2, 1390, MUNIRAJU K Y, 21050/-, DROPS & STUD 2, 1391, MUNIRAJU K Y, 22052/-, DROPS & STUD 2, 1846, RANGANATH LENKENNAVAR, 54000/-, CHAIN 1, 1847, RANGANATH LENKENNAVAR, 31514/-, FINGER RINGS 1, 1979, GEETHA R, 35453/-, DROPS & STUD 4,FINGER RINGS 1, 1991, SHASHIREKHA C H, 4462/-, FINGER RINGS 1, 2043, RAMESH CHANDRA MOHANTY, 27988/-, CHAIN 1, 2053, MANOJA SOMANNA POOJARI, 66920/-, BRACELET 1, 2055, A RAJA KUMAR, 124124/-, BANGLE 1,CHAIN 1, 2088, K DORASWAMY, 10000/-, DROPS & STUD 2, 2093, THAYAMMA, 7999/-, DROPS & STUD 2, 2117, NAGENDHIRAN GANESH KUMAR, 15000/-, FINGER RINGS 1, 2126, DURAIRAJ, 29120/-, CHAIN 1, 2134, VISHWANATH, 469662/-, BANGLE 2,CHAIN 1,DROPS & STUD 2,FINGER RINGS 2,LOCKET 1, 2147, SWETHA K C, 46577/-, DROPS & STUD 4, 2157, MUNIREDDY C, 78000/-, NECKLACE 1, 2166, VINAY KUMAR SHETTY, 56550/-, CHAIN 1, 2185, MARUTHI M, 24405/-, DROPS & STUD 2,FINGER RINGS 1, 2189, TULACHA RAM, 48190/-, DROPS & STUD 8,FINGER RINGS 1, 2199, SAVITHA V, 17000/-, CHAIN 1, 2214, MAHUMMED RAJIL K, 21090/-, BRACELET 1, 2216, ANJANAPPA K, 31488/-, FINGER RINGS 1, 2245, RAMESH B, 362762/-, BANGLE 1,CHAIN 5,DROPS & STUD 4,FINGER RINGS 1,NECKLACE 1, 2258, P VAMSIKUMAR, 28000/-, BANGLE 1, 105530730028916, KENCHAPPA, 8964/-, DROPS & STUD 2, 9784, JAYANTHI G, 147456/-, CHAIN 1,NECKLACE 1, 9969, JENCY MOL MATHEW, 247937/-, ANGLEWARE 2,BANGLE 2,BRACELET 1,BROAD BANGLES 1,CHAIN 1, 9970, JENCY MOL MATHEW, 121765/-, NECKLACE 2, 105530730030313, RAVI, 41780/-, FINGER RINGS 1, 0488, SOWMYA S, 82108/-, CHAIN 1,DROPS 2,FINGER RINGS 1, 0489, SOWMYA S, 27557/-, FINGER RINGS 3, 0536, A RAJA KUMAR, 29256/-, CHAIN 1,FINGER RINGS 1, 0601, KIRAN MARIAM, 58929/-, CHAIN 1, 0608, T GANESH, 33769/-, CHAIN 1, 0712, MEHABOOB VATHAR, 47887/-, DROPS & STUD 2,NECKLACE 1, 0750, SHASHIKUMAR, 107838/-, CHAIN 1, 105530780000093, NAGENDHIRAN GANESH KUMAR, 21000/-, DROPS & STUD 2,LOCKET 1, 0094, SUNDARAM, 28000/-, DROPS & STUD 1,FINGER RINGS 2, TUMKUR, KUNIGAL, 111550700052142, SOMASHEKARA, 110100/-, DROPS & STUD 8,FINGER RINGS 3, 4271, RAMESH B T, 142142/-, CHAIN 1, 4457, RAVIKUMAR K.V, 128127/-, CHAIN 1, 4618, CHAITRA K P, 20000/-, FINGER RINGS 2, 5196, MANJUNATH, 14999/-, DROPS & STUD 2, 5206, MOHAMED KALEEM, 203888/-, BROAD BANGLES 1,NECKLACE 1, 5226, PRAVEENA B L, 28000/-, FINGER RINGS 1, 5240, RAJESH T C, 378100/-, BRACELET 1,CHAIN 1,DROPS & STUD 2,FINGER RINGS 2,NECKLACE 1, 5245, SRINIVASA, 10000/-, DROPS & STUD 2, 5261, CHANDRAPPA K R, 10550/-, FINGER RINGS 1, 5264, PREMA L, 22500/-, DROPS & STUD 2, 5278, RUKSANA BANU, 13000/-, EAR RINGS 2, 5286, KRISHNAMURTY S K, 80869/-, CHAIN 1,DROPS & STUD 2, 5290, NETHRAVATHI, 28100/-, FINGER RINGS 1,MATTI 2, 5293, SHANKARA, 29500/-, DROPS & STUD 4, 5298, PRAVEENA B L, 28500/-, DROPS & STUD 2,FINGER RINGS 1, 5315, KUMAR D V, 37000/-, DROPS & STUD 2, 5316, ESHWARAYYA, 11900/-, MATTI 2, 5347, REVANNA G, 25200/-, DROPS & STUD 4, 5357, MUNISWAMY HM, 30500/-, CHAIN 1, 5361, SIMRAN AHAMED, 12300/-, FINGER RINGS 2, 5372, RAVIKUMAR, 13000/-, LOCKET 1, 5378, SHILPA N, 105600/-, CHAIN 1, 5394, K H NAGAMMA, 72600/-, NECKLACE 1, 5396, K H NAGAMMA, 16750/-, FINGER RINGS 1,STUD 2, 5408, VENKATESH, 62800/-, DROPS & STUD 6, 5410, LAKSHMI DEVI C, 41000/-, STUD 6, 5450, DODDAMMA, 29400/-, DROPS & STUD 2, 5451, SYED KHAYUM, 21000/-, MATTI 2, 5460, RAMESH V, 163500/-, BRACELET 2,CHAIN 1,DROPS & STUD 2,FINGER RINGS 3, 5461, SHAHEYALM A, 41664/-, FINGER RINGS 1,STUD 2, 5462, JAYALAKSHMI D, 195195/-, BROAD BANGLES 1,CHAIN 1, 5464, RATHAN RAJ S, 17500/-, FINGER RINGS 1, 5473, ABHISHEK S, 12100/-, MATTI 2, 5476, DINESHA T, 13955/-, STUD 2, 5478, YAMUNA, 9235/-, STUD 2, 5495, T PRAKASHA, 27500/-, DROPS & STUD 5, 5508, LOHIT AP, 54000/-, CHAIN 1, 5527, DINESH H B, 10500/-, STUD 2, 5536, SHANKARAIAH H G, 23400/-, DROPS & STUD 2, 5549, RAMACHANDRAIAH, 10500/-, FINGER RINGS 1, 5550, LAKSHMAMMA, 6900/-, STUD 2, 5571, RAJASHEKAR C P, 33900/-, DROPS & STUD 2, 5582, RAVI, 24000/-, FINGER RINGS 1, 111550730017802, AYESHA TASNEEM, 200103/-, CHAIN 2,FINGER RINGS 3,STUD 2, 7834, JAYASIMHA D, 130954/-, CHAIN 2,FINGER RINGS 2, 8092, VIJAYAKUMARA DG, 25900/-, FINGER RINGS 1, 8144, VIJAYAKUMARA DG, 31660/-, FINGER RINGS 1,STUD 2, 8188, MADHU KUMAR, 22566/-, STUD 2, 8292, K H JEEVAN, 15905/-, FINGER RINGS 1, 8322, GIRISHA K T, 55500/-, NECKLACE 1, 8331, SANDESH MV, 109228/-, CHAIN 1,FINGER RINGS 3, 8356, RAMESH H N, 7160/-, STUD 2, 8367, SHILPA N, 207529/-, CHAIN 1, 8389, BASAVARAJU K, 15000/-, STUD 2, 8390, BASAVARAJU K, 25014/-, STUD 2, 8391, BASAVARAJU K, 23600/-, DROPS & STUD 4,FINGER RINGS 1, 8392, BASAVARAJU K, 24501/-, FINGER RINGS 1, 8413, LINGARAJU B B, 49740/-, CHAIN 1,DROPS & STUD 2, 8414, LINGARAJU B B, 33820/-, DROPS & STUD 2,FINGER RINGS 1, 8415, LINGARAJU B B, 38015/-, DROPS & STUD 2, 8417, SRIDHAR, 250137/-, CHAIN 1, 8447, KRISHNAMURTHY N, 10803/-, DROPS & STUD 2, 8463, BABAFAKRUDDIN, 11711/-, DROPS & STUD 2, KUNIGAL B M ROAD, 124120700021894, RANGASWAMY J K, 127992/-, NECKLACE 1, 3317, VINAY C, 117943/-, DROPS & STUD 6,FINGER RINGS 5, 3525, MAHAMMAD RAFIQ, 25400/-, DROPS & STUD 2, 3885, K S HARSHITHA, 10300/-, DROPS & STUD 2, 4084, JAGADISH, 9505/-, STUD 2, 4090, JAGADISHA, 147147/-, CHAIN 1,FINGER RINGS 3, 4095, SHWETHA S, 25000/-, ELAS 1, 4099, KODANDARAMA, 24983/-, DROPS & STUD 2, 4121, PRAKASH T M, 24899/-, FINGER RINGS 2, 4133, KODANDARAMA, 199999/-, DROPS & STUD 6,FINGER RINGS 2,NECKLACE 1, 4138, PRAHLAD K.V, 21066/-, DROPS & STUD 1, 4156, SIDHALINGAIHA K N, 56800/-, BRACELET 1, 4163, NAGARAJU M C, 116150/-, BRACELET 1,CHAIN 1,NECKLACE 1, 4166, RAMESHA, 30900/-, DROPS & STUD 2, 4194, ADARSH A S, 13900/-, STUD 2, 4196, BALKIAZ, 14700/-, STUD 2, 4199, SHOBA A R, 42000/-, CHAIN 1, 4202, SRIDHAR S B, 13500/-, FINGER RINGS 1, 4203, VENKATESH BOVI, 64000/-, DROPS & STUD 4,FINGER RINGS 1, 4207, NINGAIAH, 7180/-, DROPS & STUD 2, 4209, SAHANA V, 16302/-, MATTI 2, 4212, SHIVARAJU K S, 18000/-, STUD 2, 4214, ADRASHA S, 14700/-, STUD 2, 4215, RANGANATHA V R, 17370/-, MATTI 2, 4216, RANGANATHA V R, 19082/-, FINGER RINGS 1, 4217, SUNIL KUMAR B T, 34580/-, CHAIN 1, 4269, MAHESH, 17500/-, DROPS & STUD 2, 4274, BALKIAZ, 203500/-, CHAIN 1, 4290, KESHAVAMURTHY M C, 70000/-, BROAD BANGLES 1, 4292, RAVI, 21386/-, FINGER RINGS 1, 4564, ATIQ UR REHAMAN, 597631/-, DROPS & STUD 6,EAR RINGS 4,FINGER RINGS 1,NECKLACE 4, 4585, MAHESH K G, 26000/-, DROPS 2,MATTI 2, 124120730019301, JAYADEVA T J, 192853/-, CHAIN 1, 124120730020215, PRAVEEN N S, 102840/-, NECKLACE 1, 0271, KANTHARAJU N L, 20464/-, FINGER RINGS 1, 0332, HARISH D, 15155/-, STUD 2, 0531, NAGARAJA T N, 59823/-, DROPS & STUD 2,FINGER RINGS 4, 0542, GIRISH G V, 13973/-, FINGER RINGS 1, 0543, GIRISH G V, 29854/-, CHAIN 1, 0563, KAMAL D E, 31154/-, DROPS & STUD 2, 0564, KAMAL D E, 11813/-, MATTI 2, 0593, RANGASWAMY K R, 71861/-, DROPS & STUD 4,NECKLACE 1, 0596, PARASHURAM NAIK L, 34013/-, DROPS 2, 0601, NAGARAJU M N, 10169/-, MATTI 2, 0602, RUPASHRI B, 51869/-, FINGER RINGS 2, 0623, KIRAN KUMAR C, 33811/-, CHAIN 1, 0650, SIDHALINGAIHA K N, 164701/-, CHAIN 1, RAMANAGAR, KUVEMPU NAGAR CHENNAPATNA, 109420700039330, GURU, 11995/-, FINGER RINGS 1, 9332, SUMAMMANNI, 15000/-, STUD 2, 9339, SRINIVAS HT HT, 11000/-, DROPS & STUD 2, 9452, RAMESH T, 14000/-, STUD 2, 9458, HEMANTHA K M, 16000/-, DROPS & STUD 2, 9509, SUSHEELAMMA, 12619/-, DROPS & STUD 2, 9510, SUSHEELAMMA, 12493/-, DROPS 2, 9566, SAVITHRAMMA, 23998/-, FINGER RINGS 1,STUD 2, 109420700040081, NARAYANA SWAMY M C, 10495/-, FINGER RINGS 1, 0643, JAYAKUMARA, 130130/-, CHAIN 1, 0779, KUMAR H K, 9800/-, FINGER RINGS 1, 0841, MANU MK, 20931/-, FINGER RINGS 1, 1028, MAHAMMAD ZABI ULLA, 21000/-, DROPS & STUD 2, 1061, CHRISTOPHER SANTHOSH, 63000/-, CHAIN 1, 1067, NAGARAJU M G, 14700/-, FINGER RINGS 1, 1097, SHIVAKUMARA S, 30000/-, DROPS & STUD 4,FINGER RINGS 3, 1126, CHANDRAIAH, 52591/-, CHAIN 1, 1144, KRISHNA, 258850/-, CHAIN 1,DROPS & STUD 2,FINGER RINGS 1, 1159, LOKESHA, 6461/-, STUD 2, 1174, KIRAN KUMAR, 180310/-, BANGLE 2,CHAIN 1,STUD 2, 1176, ARCHANA, 12794/-, FINGER RINGS 1, 1180, ADHITYA S, 9000/-, DROPS & STUD 2, 1183, DEVARAJU J, 96000/-, CHAIN 1,DROPS & STUD 2, 1192, SOWMYA D, 9000/-, DROPS & STUD 2, 1212, SOWMYA D, 18496/-, STUD 2, 1221, NAVEEN RAJE URS, 33600/-, FINGER RINGS 1, 109420730071628, SHIVANNA M, 21715/-, STUD 2, 1629, SHIVANNA M, 11631/-, DROPS & STUD 2, 1739, MARY PUSHPALATHA, 13480/-, STUD 2, 1841, MANJESH GOWDA T M, 7193/-, STUD 4, 1935, ABHISHEK GOWDA V, 15948/-, FINGER RINGS 1, 2022, PAVITHRA, 9970/-, FINGER RINGS 1, 2117, RAJASHEKAR, 16372/-, DROPS & STUD 2, 2118, RAJASHEKAR, 29740/-, FINGER RINGS 1, 2119, RAJASHEKAR, 35100/-, DROPS & STUD 2, 2120, RAJASHEKAR, 10047/-, DROPS 2, 6221, RAVI KUMAR H M, 81860/-, CHAIN 1, 7467, PRAVEEN KUMAR J, 67000/-, CHAIN 1,DROPS & STUD 4, 7876, SHASHIKUMARA K, 24994/-, FINGER RINGS 1, 8356, SYED SAMEER, 105989/-, FINGER RINGS 1,NECKLACE 1, 8390, RAGHU B C, 27981/-, CHAIN 1,DROPS & STUD 2, 8467, MADHU KUMARA M S, 11115/-, DROPS & STUD 2, 8470, SUNIL, 19587/-, DROPS 2, 8540, INDIRAMMA, 11962/-, STUD 2, 8541, INDIRAMMA, 12813/-, STUD 2, 8682, DT THILAKRAJ, 13300/-, FINGER RINGS 1, 8691, INDIRAMMA, 175262/-, NECKLACE 1, 8719, CHAITRA M S, 27774/-, DROPS & STUD 2, 8720, CHAITRA M S, 6412/-, STUD 2, 8756, JAYARAJU, 133919/-, BRACELET 1,CHAIN 1, 8759, MURTHI SIDDAPAJI T, 138651/-, CHAIN 1, 8837, MAHESH HT, 55944/-, STUD 8, 8870, INDIRAMMA, 54328/-, BRACELET 1,DROPS & STUD 2, 8897, SHIVA KUMAR C G, 108360/-, DROPS & STUD 4,FINGER RINGS 2, HASSAN, KUVEMPUNAGAR, 110890700049083, DEVARAJU, 5000/-, LOCKET 2, 9172, HUMERA BAREEN, 107107/-, CHAIN 1, 9308, KIRAN, 101101/-, CHAIN 1,FINGER RINGS 1, 9318, KAMALA, 107365/-, CHAIN 1,DROPS 8,DROPS & STUD 2,FINGER RINGS 2,STUD 2, 9411, VENKATESHA B T, 116850/-, DROPS & STUD 2,NECKLACE 1, 9432, HEMALATHA, 6500/-, STUD 4, 9498, UMESHA M K, 141123/-, NECKLACE 1, 9515, CHANDANA H K, 25000/-, DROPS & STUD 2, 110890700050030, MANJUNATHA R, 7800/-, DROPS & STUD 2, 0201, H R DHANUSH, 9800/-, DROPS & STUD 2, 0264, ROOPA M D, 52000/-, CHAIN 1,FINGER RINGS 1,STUD 2, 0311, KAMALA, 24397/-, DROPS & STUD 2, 0332, SAMEENA, 13823/-, DROPS & STUD 2, 0343, KIRAN MJ, 35800/-, FINGER RINGS 2, 0346, BHANUPRAKASHA, 417000/-, BROAD BANGLES 2,CHAIN 4,DROPS & STUD 4, 0353, KIRAN, 128000/-, CHAIN 1, 0354, NAYANA.H.R, 55800/-, CHAIN 1,DROPS & STUD 2, 0359, GANESHA H N, 10245/-, MATTI 2, 0361, RANGANATHA D, 36500/-, BROAD BANGLES 1, 0365, KIRAN MJ, 39164/-, DROPS 2,DROPS & STUD 2,STUD 2, 0407, HARSHA G M, 8254/-, LOCKET 2, 0454, NAGARATHNA C M, 21495/-, FINGER RINGS 1, 0455, VENKATESHA A, 4800/-, FINGER RINGS 1, 0484, KIRAN, 126126/-, CHAIN 1, 110890730024560, SANKENTH K S, 105945/-, CHAIN 1, 4734, RANGASHETTY H D, 22193/-, FINGER RINGS 2, 4827, PRADEEP KUMAR M R, 21384/-, FINGER RINGS 1, 5285, BHAGYA S, 84019/-, CHAIN 1, 5297, BHAGYA S, 227031/-, CHAIN 1,NECKLACE 1, 5299, ASHWATH NARAYAN, 25573/-, CHAIN 1, 5337, PUNITH KUMAR B R, 62172/-, CHAIN 1,DROPS & STUD 2,FINGER RINGS 1, 5339, NAZIYA BANU, 35990/-, CHAIN 1, 5346, BABU H M, 31102/-, BRACELET 1,CHAIN 1, 5420, RANGANATHA D, 8557/-, FINGER RINGS 1, 5434, CHANDRASHEKAR, 75979/-, BROAD BANGLES 2, 5444, SHIVAKUMAR R, 21725/-, CHAIN 1, BANGALORE, LAGGERE BRIDGE, 118220700058354, RAGHU G, 24500/-, DROPS & STUD 2, 8400, PRAKASH MS, 18000/-, CHAIN 1,FINGER RINGS 1, 8419, RAM LAL, 14000/-, DROPS 2, 8440, KESHAVEGOWDA G.M, 134000/-, CHAIN 1,FINGER RINGS 1, 8515, SHIVASHANKAR K, 50000/-, CHAIN 1, 8542, VENKATESH BABU, 25000/-, DROPS & STUD 2, 8570, TIMMAYYA, 38100/-, FINGER RINGS 3, 8579, RAM LAL, 25500/-, DROPS & STUD 8,FINGER RINGS 1, 8608, UMESH V S, 14000/-, FINGER RINGS 1,STUD 2, 8650, PRIYANKA C M, 11000/-, DROPS & STUD 2, 9492, SHIVAKUMAR V, 18000/-, FINGER RINGS 2, 9628, KRISHNA, 15000/-, DROPS & STUD 2, 118220700060051, RADHIK H G, 52420/-, CHAIN 1, 0191, KIRAN S, 24994/-, CHAIN 1, 1296, KRISHNA D K, 10000/-, FINGER RINGS 1, 1359, SHIVAKUMAR N S, 83000/-, CHAIN 1, 1360, CHANDRA, 14300/-, FINGER RINGS 1, 1366, MOHAMMED RAFIQ, 148148/-, NECKLACE 2, 1368, NARAYANA, 16972/-, STUD 2, 1375, SHIVAKUMAR N S, 75000/-, NECKLACE 1, 1376, SHIVAKUMAR N S, 37000/-, DROPS 2,DROPS & STUD 2, 1380, SHIVASHANKAR, 31000/-, CHAIN 1, 1406, AMALA, 8800/-, DROPS & STUD 2, 1412, RAM LAL, 10100/-, STUD 2, 1413, RAM LAL, 11900/-, FINGER RINGS 1, 1414, RAM LAL, 27900/-, DROPS & STUD 5, 1424, RUPESH KUMAR, 53499/-, DROPS & STUD 4, 1438, VEEEGOWDA G, 26000/-, STUD 2, 1444, JAYA PRAKASH S, 174174/-, CHAIN 2,DROPS & STUD 2, 1452, BABU, 29205/-, DROPS & STUD 2, 1463, ABHISHEK J, 14995/-, DROPS 2, 1494, RAGHURAM S, 47427/-, CHAIN 1,DROPS & STUD 2,FINGER RINGS 1, 1495, SHARATH B S, 54500/-, CHAIN 1, 1496, RAM LAL, 14000/-, FINGER RINGS 1, 1500, DARSHAN A S, 6000/-, FINGER RINGS 1, 1501, VISHAL S, 304000/-, BANGLE 2,BRACELET 1,CHAIN 1,DROPS & STUD 8,FINGER RINGS 1,NECKLACE 1, 1541, SAGAR, 42000/-, CHAIN 1, 1569, VINAY T, 80000/-, BANGLE 2, 1587, DHANUSHPRASAD, 50000/-, FINGER RINGS 1, 1589, NETHRAVATHI, 11000/-, DROPS 2, 1604, SHIKSHAVALLI, 67500/-, NECKLACE 1, 1611, KRISHNA MURTHY H V, 125125/-, CHAIN 1,DROPS & STUD 2, 1614, SHOBHA, 43000/-, CHAIN 1,FINGER RINGS 1, 1617, VINAY T, 15000/-, FINGER RINGS 2, 1620, MANJUNATH K, 17998/-, DROPS & STUD 2, 1635, GIRISH N, 87000/-, CHAIN 1,DROPS & STUD 4,FINGER RINGS 3, 1648, DAYANANDA B R, 7000/-, DROPS & STUD 2, 1707, GAJENDRARAO, 18000/-, FINGER RINGS 1,STUD 2, 1708, KRISHNAMOORTHY M V, 41000/-, CHAIN 1, 118220730034019, RAVIKUMAR B R, 13769/-, FINGER RINGS 1, 4120, HARIMURTHY G, 129759/-, CHAIN 1, 4165, PRASANNA KUMAR V, 113390/-, CHAIN 1,DROPS & STUD 4,FINGER RINGS 2, 5447, NAGAMANI M, 211324/-, CHAIN 1,DROPS & STUD 9,FINGER RINGS 2,STUD 6, 5723, PAWAN KUMAR, 37012/-, BANGLE 2, 5958, MAMATHA, 251170/-, BRACELET 1,CHAIN 1,DROPS & STUD 6,FINGER RINGS 1, 5995, VISHAL S, 276590/-, BROAD BANGLES 3,FINGER RINGS 1,LOCKET 6,NECKLACE 1,STUD 2, 6010, VISHAL S, 101160/-, BRACELET 1,STUD 2, 6134, RAKESH DJ, 195952/-, CHAIN 2,DROPS & STUD 6,FINGER RINGS 2, 6480, ARUN KUMAR M S, 44388/-, CHAIN 1, 6873, ANAMMA, 313038/-, BANGLE 2,CHAIN 3,DROPS & STUD 10,FINGER RINGS 2, 6875, SHIVASHANKAR, 32960/-, DROPS & STUD 2, 6924, LINGARAJU M J, 7799/-, DROPS & STUD 2, 6957, SHRUTHI J H, 79944/-, CHAIN 1, 6990, VISHAL S, 334130/-, CHAIN 1,DROPS & STUD 10,FINGER RINGS 3, 7004, CHANDRE GOWDA G M, 85529/-, BRACELET 1,CHAIN 1, 7012, VIJAYAKUMAR CHVAN, 24818/-, DROPS & STUD 5, 7067, NANJEGOWDA, 15013/-, DROPS & STUD 2, 7081, SHIVAKUMAR V, 82200/-, CHAIN 1, 7101, DAYANANDA S, 7098/-, STUD 2, 7125, MANJULA, 42498/-, CHAIN 1,FINGER RINGS 1, 7139, NAGENDRA, 128856/-, CHAIN 2,DROPS & STUD 4,FINGER RINGS 2, 7151, NANDISH V R, 11460/-, DROPS 2, 7157, BASAVARAJU M S, 16135/-, MATTI 2, 7170, KALAKAPPA, 13150/-, DROPS & STUD 2, 7172, KOKILA R, 271440/-, CHAIN 1, 7182, RASHMI, 47550/-, CHAIN 1, 7190, SANTHOSH KUMAR G, 19360/-, FINGER RINGS 1, 7192, VIJAYAKUMAR CHVAN, 22080/-, CHAIN 1, 7201, S SUPREETH, 26016/-, FINGER RINGS 1, 7207, ASHOKA B, 31210/-, DROPS & STUD 2, 7226, MADHAN.M, 361511/-, FINGER RINGS 1,NECKLACE 2, 7227, UMESH V S, 19012/-, DROPS & STUD 2, 7233, JOHN PETER, 9835/-, DROPS & STUD 1, 7240, DUSHYANTH J N, 39927/-, CHAIN 1, LIC COLONY BASAVESHWARANAGARA, 120490700037583, RAJA RAJESHWARI L, 30000/-, BANGLE 1, 8400, SURESH BABU, 17980/-, CHAIN 1, 8753, VIJAY P, 19200/-, CHAIN 1, 8863, SHASHIKUMAR, 33380/-, DROPS & STUD 6,FINGER RINGS 1, 8900, SUNITHA, 8500/-, STUD 2, 8902, ROHITH P DHUMAGOND, 20000/-, CHAIN 1, 8937, RAJU M H, 37600/-, CHAIN 1, 8938, RAJU M H, 16167/-, FINGER RINGS 2, 8967, JAGATHA N RAVAL, 100463/-, CHAIN 1, 8970, AJAY R, 9700/-, FINGER RINGS 2, 8976, RAJESH HEBBAR A S, 178047/-, CHAIN 1,FINGER RINGS 1,U-DROPS & STUD 2, 8980, JYOTHI, 36000/-, CHAIN 1, 8986, RAJESH HEBBAR A S, 10539/-, EAR RINGS 2, 8987, NARAYANA POJARI, 14600/-, STUD 2, 9011, REKHA, 39490/-, DROPS & STUD 6, 9015, MALLESHA, 26000/-, CHAIN 1, 9019, CHETHAN KUMAR G, 72346/-, DROPS & STUD 4,FINGER RINGS 1, 9021, DHARSHAN V, 12331/-, FINGER RINGS 1, 9033, SHASHIKALA, 64500/-, DROPS 4,FINGER RINGS 4, 9040, CHAMARAJ, 22000/-, CHAIN 1, 9041, PUSHPA, 62400/-, CHAIN 1, 9042, CHAMARAJ, 51700/-, CHAIN 1, 9056, NATARAJ H, 19060/-, DROPS & STUD 2, 9081, SATISH V, 21600/-, DROPS & STUD 2,FINGER RINGS 1, 9085, ARJUN B, 12503/-, DROPS & STUD 2, 9091, VIJAYA REDDY BALAREDDY DR, 32508/-, FINGER RINGS 1, 9095, KUMAR R, 35000/-, DROPS & STUD 2,FINGER RINGS 1, 9122, PUTTARAMY.S, 19600/-, FINGER RINGS 1, 9132, THUNGA, 40200/-, DROPS & STUD 3,FINGER RINGS 3, 9137, HARISH K T, 69700/-, DROPS & STUD 8,FINGER RINGS 2, 9160, CHAMARAJ, 24000/-, DROPS & STUD 1, 9182, MAHENDRA M, 17512/-, FINGER RINGS 1, 9183, MAHENDRA M, 78890/-, BROAD BANGLES 1, 9189, SIDDARAJU, 116350/-, CHAIN 1,DROPS & STUD 6,FINGER RINGS 3, 9191, SUNDER K, 291000/-, BANGLE 2,BROAD BANGLES 4, 9201, MAHADEVA K N, 39100/-, DROPS & STUD 2, 9202, SHARADA, 14074/-, CHAIN 1, 120490730032482, SHEKAR K, 176400/-, DROPS & STUD 2,NECKLACE 1, 2496, RAVI D, 123227/-, CHAIN 1, 2907, HARISH M B, 42740/-, CHAIN 1,EAR RINGS 2, 2910, RAMANNA, 25579/-, FINGER RINGS 2,STUD 2, 2941, P NAVEEN KUMAR, 84237/-, CHAIN 1, 2942, P NAVEEN KUMAR, 25014/-, CHAIN 1, 2943, P NAVEEN KUMAR, 25014/-, FINGER RINGS 2, 2954, CHANDRASHEKAR REDDY, 50826/-, DROPS & STUD 4,FINGER RINGS 1, 2963, SYED NOORULLA S, 38000/-, DROPS & STUD 2, 2971, MAHADEVASWAMY M, 13665/-, FINGER RINGS 1, 2988, KEMPARAJ, 77543/-, CHAIN 1,FINGER RINGS 1, 2993, JAGADEESH, 199865/-, BROAD BANGLES 1,CHAIN 1, 3011, SHASHANKA, 9983/-, FINGER RINGS 1, 3018, NANDISH R, 39992/-, BANGLE 1, 3020, JAYARAJA J G, 35674/-, CHAIN 1, 3028, DHANANJAYA, 76932/-, CHAIN 1, KOLAR, M G ROAD SRINIVASPURA, 131070700022505, VIJAYAKUMAR CHALAWADI, 23923/-, CHAIN 1, 2600, SATHISHA H A, 31485/-, CHAIN 1, 2601, KAMRUNISA, 43000/-, DROPS & STUD 2, 2644, CHANDRAPPA J S, 7000/-, MATTI 2, 2648, SRINIVASALU P, 10000/-, STUD 2, 2658, MANJUNATH REDDY S R, 10000/-, MATTI 2, 2676, VANI K, 18500/-, DROPS & STUD 2,FINGER RINGS 2, 2707, SUBRAMANI M, 6000/-, FINGER RINGS 1, 2713, ASHA G, 14991/-, DROPS & STUD 2, 3306, RAVI NAYAKA, 13000/-, DROPS 2, 3458, RAVI KUMAR V, 5500/-, STUD 2, 3548, NAGINA BEGUM, 24000/-, DROPS & STUD 2, 3727, BISE GOWDA, 105500/-, CHAIN 1, 3778, VIJAYKUMAR T K, 121200/-, CHAIN 1, 3797, SRINIVASA, 131500/-, CHAIN 1,DROPS & STUD 2,FINGER RINGS 2,NECKLACE 1, 3859, RAMESH KUMAR R, 194000/-, CHAIN 1,FINGER RINGS 2, 3924, S ARUN KUMAR, 18500/-, STUD 2, 4149, RAMADEVI C M, 21500/-, DROPS & STUD 4,FINGER RINGS 1, 4158, VENKATESHGOWDA G, 42500/-, DROPS & STUD 2,FINGER RINGS 1, 4196, REDDEPPA K V, 14500/-, STUD 2, 4324, VENKATESHAPPA, 52000/-, DROPS & STUD 6, 4332, AMREEN TAJ, 16500/-, FINGER RINGS 1, 4336, NARAYANASWAMY, 15000/-, DROPS 2, 4343, K RAMBABU, 4000/-, DROPS 2, 4349, PRAVEEN KUMAR S, 195195/-, CHAIN 1,NECKLACE 1, 4356, PIR DOS BHANU, 34000/-, NECKLACE 1, 4363, AMBREASHA KN, 115300/-, DROPS & STUD 4,NECKLACE 1, 4394, NAGARAJ M, 6000/-, DROPS 2, 4398, V VENKATARAVANAPPA, 15000/-, DROPS & STUD 2, 4408, ANANDA C.S, 11000/-, MATTI 2, 4423, VENKATESHAPPA, 18100/-, STUD 2, 4438, CHOWDAREDDY P D, 52800/-, CHAIN 1, 4444, SURESH K V, 8000/-, FINGER RINGS 1, 4453, NARASIMHAPPA, 72000/-, CHAIN 1, 4462, JAYAPRAKASH M, 44100/-, CHAIN 1, 4474, JAYAKUMAR, 104822/-, NECKLACE 1, 4483, REDDAPPA A L, 44500/-, CHAIN 1, 4513, SUKANYA K R, 20000/-, MATTI 2, 4527, LOKESH KUMAR, 35000/-, CHAIN 1, 4537, SHAKUNTHALA, 53200/-, NECKLACE 1, 4538, VENKTESH V, 10400/-, STUD 2, 4539, RAMAREDDY V, 10000/-, STUD 2, 4542, CHANDRASHEKAR CHARI PS, 17000/-, FINGER RINGS 1, 4551, ANUSHA V S, 25000/-, STUD 2, 4555, KARTHIK S, 134134/-, BRACELET 1, 4563, ARAVIND V, 165636/-, BRACELET 1, 131070730005891, MUZAMIL, 6079/-, FINGER RINGS 1, 6014, VENKATARAVANA KV, 15011/-, DROPS & STUD 2, 6050, SHASHIKUMAR MV, 54000/-, NECKLACE 1, 6052, SURENDRA J R, 13997/-, BRACELET 1, 6062, RAVIKUMAR G., 34625/-, STUD 1, 6073, RAMESH C, 13458/-, STUD 2, 6335, MALLIKARJUNA M J, 14100/-, FINGER RINGS 2, 6659, CHANDRAPPA T M, 7310/-, LOCKET 1, 6684, RAVI RH, 37012/-, CHAIN 1,FINGER RINGS 2,STUD 2, 6764, NARENDRA BABU AN, 105713/-, CHAIN 1, 6889, LAKSHMIPATHI V, 10170/-, FINGER RINGS 1, 6893, SURESH T N, 17900/-, DROPS & STUD 2, 6919, RAMESH KN, 85150/-, NECKLACE 1, 131070780000036, SRINATHBABU, 9000/-, FINGER RINGS 1,STUD 2, 0070, HARITHA K N, 5500/-, FINGER RINGS 1, TUMKUR, M.G.ROAD TUMKUR, 124130700029798, BRUNDA B S, 64000/-, CHAIN 1, 9844, JAGADEESH, 7300/-, LOCKET 1, 9930, THIPPEPALLI KOWSIK, 47000/-, CHAIN 1, 9937, KAVYA L, 75000/-, CHAIN 1, 9970, MANJUNATHA K, 11000/-, STUD 2, 9972, SALAVUDDIN T S, 23993/-, CHAIN 1, 9985, HARISH C T, 10465/-, DROPS 2, 124130700030891, M JAFEER SADIQ, 59417/-, DROPS & STUD 2, 1042, SHYLAJA G R, 120000/-, NECKLACE 1, 1057, DEVARAJ K S, 21948/-, DROPS & STUD 2, 1152, SANTHOSH KUMAR, 10000/-, CHAIN 1, 1193, NIRVANASWAMY, 152000/-, CHAIN 1,NECKLACE 1, 1208, LOKESH N, 160160/-, BRACELET 1,CHAIN 1,FINGER RINGS 4, 1633, PRAKASH, 90100/-, CHAIN 1, 1645, SANTHOSH KUMAR, 90000/-, CHAIN 1, 1652, RAVISHA G S, 30000/-, FINGER RINGS 1, 1711, RAVISHA G S, 26000/-, DROPS & STUD 2,FINGER RINGS 1, 1725, NIRANJANA R, 7261/-, FINGER RINGS 1, 1729, B L SRINIVAS, 19800/-, STUD 2, 1731, HARISH K, 70800/-, CHAIN 1, 1734, SUDEEP, 12000/-, DROPS & STUD 2, 1751, PRAKASH, 9900/-, DROPS & STUD 2, 1813, PUNITH K, 73000/-, CHAIN 1, 1833, DHARMARAJ, 105000/-, DROPS & STUD 2,NECKLACE 1, 124130730021479, ANJANEYALU, 40012/-, CHAIN 1, 1539, SUNINDRA D R, 49903/-, BRACELET 1, 2736, SYED ZAMEER HUSSAIN, 120800/-, BANGLE 2, 2744, PARINITHA S N, 118065/-, CHAIN 1,FINGER RINGS 3,STUD 6, 2834, MANJUNATHA S, 144019/-, NECKLACE 1, 3175, LAKSHMIPATHI, 21011/-, DROPS & STUD 2,FINGER RINGS 1, 3270, MURALI KUMAR H S, 79967/-, FINGER RINGS 1,NECKLACE 1, 3307, RAMAKRISHNA, 26360/-, CHAIN 1,FINGER RINGS 1, 3341, SHIVARAJU K S, 40321/-, CHAIN 1, 3350, MOHAN KUMAR B J, 33000/-, CHAIN 1, 3390, LATHA K, 19500/-, FINGER RINGS 2, 3436, SIDDALINGAIAH MR, 33923/-, FINGER RINGS 1, 3473, JAFER SADIQ M, 60000/-, NECKLACE 1, 3474, MEGHA N, 38004/-, DROPS & STUD 2, 3475, MEGHA N, 39490/-, DROPS & STUD 2,FINGER RINGS 2, BANGALORE, M.S PALAYA, 121510700032610, IMRAN, 50000/-, CHAIN 1,DROPS & STUD 2,FINGER RINGS 1, 2948, HOLEPPA NARAYANA METRI, 9026/-, DROPS & STUD 2, 3482, DINESH TL, 6000/-, NECKLACE 1, 3734, KUMAR K, 11998/-, FINGER RINGS 2, 3735, KUMAR K, 63564/-, CHAIN 1, 3776, KUMAR K, 14998/-, FINGER RINGS 1, 3809, ARJUN M, 63963/-, DROPS & STUD 2,MATTI 2, 3831, HANUMESH R, 83669/-, CHAIN 1, 3839, BABITHA SWAROOP A, 90299/-, CHAIN 1, 3874, NASIN BEGUM, 11600/-, FINGER RINGS 3, 3878, S RAGHAVENDRA, 20140/-, DROPS & STUD 2, 3905, SANGEETHA V, 10000/-, LOCKET 1, 3924, SAPTHAGIRI, 24000/-, DROPS & STUD 2, 3926, RATHNA PRAVEEN JB, 84600/-, BROAD BANGLES 1,EAR RINGS 2,FINGER RINGS 1, 3934, SHAIK BABA, 10700/-, FINGER RINGS 1, 3961, AHWINI P BADAL, 24500/-, DROPS & STUD 2, 3980, GEETHA NR, 35300/-, CHAIN 1, 3991, CHAITRA V, 23000/-, DROPS & STUD 1, 4000, NIROSHA M, 12554/-, FINGER RINGS 2, 4018, SHEAK BABA, 14700/-, FINGER RINGS 1, 4021, YASMIN, 51588/-, DROPS & STUD 4, 4032, RANJEET SHARMA, 22050/-, FINGER RINGS 1, 4035, RAJU A, 58503/-, CHAIN 1, 4040, SAGAR B, 55072/-, CHAIN 1, 4045, MANJUNATHA HD, 27348/-, FINGER RINGS 1, 4046, MANJUNATHA HD, 26989/-, CHAIN 1, 4047, MANJUNATHA HD, 38760/-, DROPS & STUD 2,FINGER RINGS 1, 4050, SUNIL MAHADEV POTDAR, 17000/-, CHAIN 1,FINGER RINGS 1, 4052, AHWINI P BADAL, 9000/-, FINGER RINGS 1, 4053, KADHIRVEL, 9074/-, DROPS 2, 121510730017866, NITHIN K S, 29090/-, BRACELET 1, 7871, NITHIN K S, 115677/-, BANGLE 1,DROPS & STUD 2, 8210, YASMIN, 12122/-, FINGER RINGS 2, 8211, MARIRAJU H G, 36340/-, CHAIN 1, 8218, SYED KHADER S, 14550/-, LOCKET 3, 8232, BHAGYA JYOTHI N, 216959/-, CHAIN 1, 8242, KARTHIK K M, 28669/-, CHAIN 1,FINGER RINGS 3, 8268, MANJUNATHA HD, 157980/-, CHAIN 1, 8287, AHWINI P BADAL, 19967/-, FINGER RINGS 1, 8288, RAMAIAH G, 117060/-, DROPS & STUD 2,FINGER RINGS 2,NECKLACE 1, 8290, KADHIRVEL, 12853/-, FINGER RINGS 1, 8302, DINEESH KUMAR G, 12912/-, STUD 2, 8306, SAMARTH BHOUNSLAY, 19641/-, DROPS & STUD 2, MADANAYAKANAHALLI LAKSHMIPURA ROAD, 107370700037797, SHAMEEM BHANU, 10000/-, FINGER RINGS 1, 7831, HANUMANTHRAJU KN, 103896/-, NECKLACE 1, 8210, MANUKUMAR S, 18000/-, DROPS & STUD 2, 8221, PASHAPPAYYA VASPPAYYA DESHPANDE, 33730/-, CHAIN 1, 8225, SHANTHA KUMAR R, 16000/-, DROPS & STUD 2, 8230, VIJAYA KUMAR, 180230/-, CHAIN 2,FINGER RINGS 3, 8248, KUMAR V, 15667/-, CHAIN 1, 8268, KARTHIK, 17900/-, MATTI 2, 8322, LAKSHMANA R, 36000/-, DROPS & STUD 2, 8332, VASANTH KUMAR D B, 6850/-, DROPS 2, 8335, NISHA, 51900/-, CHAIN 1, 107370730025524, A V JAYARAM, 137142/-, NECKLACE 1, 5551, THANDESHAR SK, 11080/-, DROPS & STUD 2, 5760, M CHIKKANNA, 12013/-, DROPS & STUD 2, 5761, M CHIKKANNA, 5018/-, FINGER RINGS 1, 5773, SANJEEV, 15292/-, DROPS & STUD 2, 5856, GIRISH A M, 121128/-, CHAIN 1, 5909, MANJUANTHA, 11841/-, DROPS & STUD 2, 5966, LATHA, 17159/-, MATTI 2, MANDYA, MADDUR, 112740700035896, KIRAN KUMAR DV, 38000/-, BRACELET 1, 5905, NAGENDRA G N, 94000/-, DROPS & STUD 6,FINGER RINGS 2, 6337, GOVINDARAJU D, 12900/-, DROPS & STUD 2, 6351, MANJULA M, 20700/-, FINGER RINGS 2, 6439, NAGENDRA G N, 134500/-, DROPS & STUD 12,FINGER RINGS 1, 6441, SHIVASHANKAR S H, 105105/-, CHAIN 2,FINGER RINGS 2, 6497, KIRAN KUMAR DV, 53000/-, DROPS & STUD 2,FINGER RINGS 2, 6536, KIRAN KUMAR DV, 79000/-, DROPS & STUD 2,NECKLACE 1, 6596, SHIVASHANKAR S H, 32400/-, FINGER RINGS 2, 7153, MANJULA M, 11500/-, FINGER RINGS 2, 9415, SOMASHEKARE GOWDA, 300300/-, BROAD BANGLES 1,NECKLACE 1, 9764, NAGARATHNAMMA, 7500/-, STUD 2, 9765, NAGARATHNAMMA, 5800/-, STUD 2, 9820, AZHAR PASHA, 35000/-, DROPS & STUD 2, 9826, NAGARATHNAMMA, 10000/-, STUD 2, 9920, DEEPAK G S, 285947/-, BROAD BANGLES 2,NECKLACE 1, 9934, MANU KUMAR D, 17000/-, STUD 2, 9942, SHRINIVASA H R, 113113/-, CHAIN 1,FINGER RINGS 2, 9952, ROOPA, 6800/-, STUD 2, 9955, ANANDA S, 124000/-, CHAIN 1, 9960, SHANKAR G C, 13000/-, FINGER RINGS 1, 9969, LINGARAJU D S, 68800/-, CHAIN 1,FINGER RINGS 1, 112740700040004, SURESH V, 18800/-, DROPS & STUD 2,FINGER RINGS 1, 0015, MANOOJ M S, 19500/-, FINGER RINGS 1, 0039, MEGHANANDA K S, 122122/-, CHAIN 1, 0050, LAKSHMI D, 26300/-, STUD 2, 0064, SAVITHA, 98600/-, CHAIN 1,FINGER RINGS 1,STUD 4, 0067, KALPANA, 13800/-, DROPS & STUD 4, 0069, SATHISHA B C, 10700/-, FINGER RINGS 1, 0082, ABHISHEKA GT, 166160/-, NECKLACE 1,STUD 4, 0095, SHIVANNA, 23000/-, CHAIN 1, 0127, LAKSHMI D, 35700/-, CHAIN 1,DROPS & STUD 2, 0131, MAHADEVA S R, 101101/-, BROAD BANGLES 2, 0134, NAGARAJU, 13998/-, FINGER RINGS 1, 0144, ABHISHEKA GT, 29100/-, FINGER RINGS 2, 112740730023977, GOVINDARAJU D, 59642/-, BRACELET 1,FINGER RINGS 3, 3978, GOVINDARAJU D, 28580/-, FINGER RINGS 2, 4139, SHIVASHANKAR S H, 127740/-, DROPS & STUD 4,NECKLACE 1, 8910, NAVIDA, 19757/-, BRACELET 1, 8950, JAGADEESHA P, 15998/-, STUD 2, 9025, SACHIN B S, 100007/-, CHAIN 1, 9035, BASAVARAJU G R, 101794/-, CHAIN 1,DROPS & STUD 3,FINGER RINGS 1,MATTI 2, 9055, BALAKRISHNA, 12301/-, FINGER RINGS 1, 9382, SUDARSHAN G L, 13736/-, FINGER RINGS 1, 9395, VIJAY KUMAR, 30000/-, DROPS & STUD 2, 9403, SUNIL C N, 68004/-, BRACELET 1, 9408, NANDEESH S, 29756/-, DROPS & STUD 2,FINGER RINGS 1, 9411, NAGARAJU S M, 87995/-, BRACELET 1,CHAIN 1, 9412, ARUN KUMAR S, 13606/-, FINGER RINGS 1, 9439, NANDEESH S, 106690/-, NECKLACE 1, 9458, SHIVARAJU H K, 52924/-, CHAIN 1, 9469, NANDEESHA M N, 17861/-, FINGER RINGS 1, 9470, GIRISH N P, 26014/-, DROPS & STUD 4,STUD 2, 9490, SUDARSHAN G L, 27997/-, CHAIN 1, 9496, VASU K.C, 56965/-, CHAIN 1, 9511, GOVINDACHARI, 32467/-, DROPS & STUD 2,STUD 2, BANGALORE, MADHAVANIKAN HALLY, 123030700033331, CHANDRASHEKAR K M, 6000/-, FINGER RINGS 1, 3337, SACHIN K C, 50000/-, BRACELET 1, 3365, NANDISH KUMAR, 14400/-, FINGER RINGS 1, 3411, SAMPATH KUMAR B, 16000/-, DROPS 2, 3426, RUDRAMURTHY, 10000/-, DROPS & STUD 2, 3442, HARISHA KUMAR, 19000/-, FINGER RINGS 1, 3453, MANJUNATHA M, 30066/-, CHAIN 1, 3483, MANU CG, 125049/-, CHAIN 1, 3540, PUNITH, 8001/-, FINGER RINGS 1, 3541, SUJATHA, 53000/-, CHAIN 1, 3542, SRINIVAS, 17000/-, DROPS & STUD 4, 3554, HARISH KUMAR M H, 19900/-, MATTI 4, 3583, VISHWANATH, 99999/-, CHAIN 2,FINGER RINGS 4, 3599, CHIKKA NARSHIMHAIH, 63880/-, NECKLACE 1, 3607, RAVIKUMAR .N, 13000/-, DROPS & STUD 4, 3610, DEVIKA N, 13000/-, DROPS & STUD 2, 4432, SHYLA C, 25685/-, FINGER RINGS 1, 5066, YOGEESH GOWDA K S, 112112/-, CHAIN 1, 5123, KIRTHICHAR, 130130/-, BANGLE 4, 5219, NAGARAJU P, 13000/-, FINGER RINGS 1, 5315, NAGARAJU M G, 20000/-, DROPS & STUD 2, 5319, GAJENDRA R, 40000/-, CHAIN 1, 5544, YELAMACHILL HARI KUMAR, 20000/-, DROPS & STUD 2,FINGER RINGS 1, 5748, KANTHARAJU, 21050/-, FINGER RINGS 1, 5752, NANJE GOWDA M, 26000/-, CHAIN 1, 5780, YELAMACHILL HARI KUMAR, 9200/-, FINGER RINGS 1, 5783, YELAMACHILL HARI KUMAR, 18000/-, FINGER RINGS 3, 5801, RAJU, 31480/-, CHAIN 1,DROPS & STUD 2, 5807, M SUKANYA, 16000/-, DROPS & STUD 2, 5820, VENKATESH, 38000/-, CHAIN 1, 5842, A V JAYARAM, 40000/-, FINGER RINGS 1,STUD 2, 5846, NARASIMHA MURTHY G, 18000/-, DROPS & STUD 2, 5857, NAGAMMA, 18800/-, DROPS & STUD 2, 5869, HANUMEGOWDA, 21100/-, FINGER RINGS 1,LOCKET 1, 5887, SRI PRASAD NAYAK, 30000/-, CHAIN 1, 5900, MANOJ GOWDA K S, 10900/-, STUD 2, 5901, VENKATACHALA, 28421/-, FINGER RINGS 1, 5902, ARUN KUMAR D N, 84000/-, CHAIN 1,FINGER RINGS 1, 5906, SURAZ, 78000/-, BANGLE 2,CHAIN 1, 5909, SRINIVASA R, 18000/-, DROPS & STUD 2, 5919, NANDISH KUMAR, 17000/-, DROPS & STUD 2, 5941, MAHESH B N, 23222/-, DROPS & STUD 2, 5951, GODAVARI PARITA, 32000/-, CHAIN 1, 5952, GODAVARI PARITA, 17000/-, FINGER RINGS 1, 5966, SYED REHAN, 16156/-, FINGER RINGS 1, 6006, NARASIMHA MURTHI, 8000/-, STUD 2, 123030730022817, PRADYUMNA YADAV MK, 5944/-, FINGER RINGS 1, 3005, THIMMANNA D, 22562/-, FINGER RINGS 4, 3285, SOMASHEKAR MURALI, 30938/-, CHAIN 1, 4732, PRAKASHA, 25713/-, DROPS & STUD 2, 4733, ANAND M, 9309/-, DROPS 2, 4842, A V JAYARAM, 219208/-, NECKLACE 1, 4902, RAGHUNANDANA B T, 13808/-, FINGER RINGS 1, 4994, KRISHNA MURTHY, 44924/-, DROPS & STUD 2, 5059, PRATHAP S, 78890/-, BANGLE 1, 5303, MAHESH G R, 23510/-, CHAIN 1, 5365, RAKESH KUMAR PATTANAIK, 28712/-, FINGER RINGS 2, 5369, PRADEEP KUMAR S, 8160/-, DROPS & STUD 2, 5382, RAGHUNANDANA B T, 27132/-, DROPS & STUD 2, 5388, KIRAN KUMAR M S, 18000/-, DROPS & STUD 2,FINGER RINGS 1, 5408, PRADEEP KUMAR S, 27715/-, FINGER RINGS 1, 5427, DHARMENDRA KUMAR SINGH, 82818/-, CHAIN 2, 5474, HEMALATHA H R, 42406/-, CHAIN 1, 5476, VENKATACHALA, 33290/-, CHAIN 1, 5509, RAKESH B, 17847/-, FINGER RINGS 1, 5538, C HANDREGOWDA M K, 21000/-, DROPS & STUD 2, 5549, SIDDARAJU K, 40950/-, DROPS & STUD 2,FINGER RINGS 2,STUD 2, 5562, VIJU PR, 9434/-, STUD 2, TUMKUR, MADHUGIRI, 123200700040146, NARESHA N, 33784/-, CHAIN 1, 0419, MUNIKRISHNA, 144144/-, CHAIN 1,DROPS & STUD 4,FINGER RINGS 3, 0428, RANGAIAH, 5000/-, STUD 2, 0485, LAKSMPATHI, 13973/-, DROPS & STUD 2, 0524, NAGARAJA, 13500/-, DROPS & STUD 2, 0533, HANUMANNA, 14800/-, DROPS & STUD 2, 0546, GOVINDAPPA H, 14294/-, DROPS & STUD 6, 0812, NATARAJU, 13996/-, DROPS & STUD 4, 0888, MANJULAMMA, 25000/-, DROPS & STUD 5,FINGER RINGS 1, 0992, NARASIMHAMURTHI, 5000/-, STUD 2, 1176, VADDI RAMANJI, 15000/-, DROPS & STUD 2, 1180, K RAHANABANU, 28994/-, FINGER RINGS 1, 1181, NAGENDRA, 35000/-, CHAIN 1, 1221, RANGADHAMAIAH H, 39300/-, DROPS & STUD 4, 1222, HONNAMMA, 9700/-, DROPS & STUD 2, 1227, ABDUL RAZHAK, 11400/-, DROPS & STUD 2, 1239, NAVEEN KYMAR M, 14000/-, FINGER RINGS 1, 1265, VENU S R, 13000/-, FINGER RINGS 1, 1270, NAVEEN KUMAR, 20000/-, DROPS & STUD 2, 1274, GANGADHARA H S, 47500/-, DROPS & STUD 6, 1303, K N NARASIMHAMURTHY, 25500/-, DROPS & STUD 2, 1309, MARUTHI G H, 20000/-, DROPS & STUD 2, 1310, ADINARAYANA, 29000/-, FINGER RINGS 1,MATTI 2, 1313, BASAVARAJU B G, 21000/-, DROPS & STUD 2,FINGER RINGS 1, 1316, T H SRIRANGAIAH, 21300/-, DROPS & STUD 2, 1317, MARADIRANGANATHA, 7700/-, FINGER RINGS 1, 1320, THIPPESWAMY, 6150/-, STUD 2, 1322, NAVEEN S, 27000/-, DROPS & STUD 2, 1323, GOWRAMMA, 17000/-, STUD 2, 1329, KAVALLAPA M, 55000/-, CHAIN 1,FINGER RINGS 1, 1340, RAMU J, 13000/-, MATTI 2, 1347, AMBEDKAR R, 23500/-, DROPS & STUD 2, 1361, C M MANJU, 25300/-, CHAIN 1,DROPS & STUD 2, 1374, PRAKASH, 7500/-, DROPS & STUD 2, 1384, PALANNA, 18300/-, FINGER RINGS 1, 1389, SYED KHAJA BANDHA NAWAZ, 65700/-, CHAIN 1,EAR RINGS 2,FINGER RINGS 1, 1390, BALAJI A M, 33300/-, FINGER RINGS 2, 1397, ADINARAYANA, 25000/-, MATTI 2, 1400, GIRIJAMMA, 168168/-, CHAIN 1, 1404, SHAFI ULLA, 18000/-, EAR RINGS 2, 1424, BHU LAKSHMAMMA, 22987/-, DROPS & STUD 2, 1430, SHIVAKUMAR C M, 58464/-, CHAIN 1,FINGER RINGS 1,MATTI 2, 1435, NAGARAJU .K.T, 43480/-, CHAIN 1, 1454, MANJUNATHA T, 10000/-, DROPS 2, 1464, THIPPESWAMY, 23800/-, FINGER RINGS 1, 1465, THIPPESWAMY, 14600/-, MATTI 2, 1479, VIKRAM SING, 70000/-, DROPS & STUD 4, 1483, SOWMYA R S, 182800/-, CHAIN 1,DROPS & STUD 4,NECKLACE 1, 1507, PRASANNA, 33000/-, DROPS & STUD 2,STUD 1, 1525, SHAFIULLA, 40000/-, DROPS & STUD 2, 1534, SANNAPPA, 60000/-, BRACELET 1, 1535, BALAJI A M, 84500/-, BRACELET 1,FINGER RINGS 2, 1540, ASHOK R, 35000/-, FINGER RINGS 1, 1556, MOHANA, 182000/-, CHAIN 1,NECKLACE 1, 1560, GANGADHSR B, 114500/-, CHAIN 1, 1563, RAMESH T, 17000/-, FINGER RINGS 1, 123200730013096, RAMESH H, 210985/-, CHAIN 1,NECKLACE 1, 3102, SOWMYA S R, 114459/-, CHAIN 1, 3190, RAVISH R, 142950/-, CHAIN 2, 3193, RAVISH R, 139860/-, CHAIN 1, 3283, NAVEEN KUMAR, 7996/-, DROPS & STUD 2, 3504, SHRINIVASA MURTHY, 14593/-, STUD 2, 3514, MANJULAMMA, 67946/-, CHAIN 1, 3517, REKHA, 21321/-, DROPS & STUD 2, 3550, OBALARAJU D R, 14758/-, DROPS & STUD 2, 3555, NAYANA N, 67600/-, DROPS & STUD 2,FINGER RINGS 2, 3564, MOHAN G P, 27220/-, FINGER RINGS 1, 3585, BALAKRISHNA N V, 50857/-, CHAIN 1, 3595, OBALARAJU D R, 48988/-, DROPS & STUD 2,FINGER RINGS 1,

Persons wishing to participate in the above auction shall comply with the following:- Interested Bidders should submit Rs. 10,000/- as EMD (refundable to unsuccessful bidders)by way of Cash on the same day of auction. Bidders should carry valid ID card/PAN card. For more details please contact 8698241244.

Authorised Officer
For Manappuram Finance Ltd

FINKURVE FINANCIAL SERVICES LIMITED

Corporate Office : Trade World, D-Wing, 2nd Floor, 202, Kamala Mill Compound Lower Parel (W), Mumbai, Maharashtra - 400013

PUBLIC NOTICE

This is to inform the Public that Auction of pledged Gold Ornaments will be conducted by **Finkurve Financial Services Limited** through his facilitated partner **Augmont Gold Tech Pvt. Ltd., On 02.12.2022 at 10:00 am** at **Augmont Gold For All05-04-30 MD Mansion, BH Road, Nelamangala Town, Opp Veterinary Hospital, Bangalore Rural District - 562123.** The Gold Ornaments to be auctioned belong to Loan Accounts of our various borrowers who have failed to pay their dues. Our notices of auction have been duly issued to these borrowers. The Gold Ornaments to be auctioned belong to Overdue Loan Accounts of our various borrowers mentioned below with branch name.

Nelamangala : NELA-KATH, NELA-DYI5, NELA-TPUS, NELA-04289.

For More Details, Please Contact : Jayaprakash D., Mobile : 9952224535

(Reserves the right to alter the number of accounts to be auctioned & / postpone / cancel the auction without any prior notice)

FINKURVE FINANCIAL SERVICES LIMITED

Corporate Office : Trade World, D-Wing, 2nd Floor, 202, Kamala Mill Compound Lower Parel (W), Mumbai, Maharashtra - 400013

PUBLIC NOTICE

This is to inform the Public that Auction of pledged Gold Ornaments will be conducted by **Finkurve Financial Services Limited** through his facilitated partner **Augmont Gold Tech Pvt. Ltd., On 02.12.2022 at 10:00 am** at **# 666/4, 1st FLOOR, SLR Building, Opp. Indian Oil Petrol Pump, Vidya Nagar, Sarjapura - 562125.** The Gold Ornaments to be auctioned belong to Loan Accounts of our various borrowers who have failed to pay their dues. Our notices of auction have been duly issued to these borrowers. The Gold Ornaments to be auctioned belong to Overdue Loan Accounts of our various borrowers mentioned below with branch name.

SARJAPURA : SARJ-B09T, SARJ-SGP1, SARJ-U01N, SARJ-OOYQ, SARJ-78867, SARJ-10054, SARJ-91646.

For More Details, Please Contact : Jayaprakash D., Mobile : 9952224535

(Reserves the right to alter the number of accounts to be auctioned & / postpone / cancel the auction without any prior notice)

DEMAND NOTICE

Under Section 13(2) of the Securitisation And Reconstruction of Financial Assets And Enforcement of Security Interest Act, 2002 (the said Act.) read with Rule 3(1) of the Security Interest (Enforcement) Rules, 2002 (the said Rules). In exercise of powers conferred under Section 13(12) of the said Act read with Rule 3 of the said Rules, the **Authorised Officer of IIFL Home Finance Ltd. (IIFL HFL) (Formerly known as India Infoline Housing Finance Ltd.)** has issued Demand Notices under section 13(2) of the said Act, calling upon the Borrower(s), to repay the amount mentioned in the respective Demand Notice(s) issued to them. In connection with above, notice is hereby given, once again, to the Borrower(s) to pay within **60 days** from the publication of this notice, the amounts indicated herein below, together with further interest from the date(s) of Demand Notice till the date of payment. The detail of the Borrower(s), amount due as on date of Demand Notice and security offered towards repayment of loan amount are as under:

Name of the Borrower(s) /Guarantor (s)	Demand Notice Date & Amount	Description of secured asset (Immovable property)
Mr. M Babureddy Mrs.Kanamakrindha Rohini, Nithin Industries (Prospect No IL10078670)	17 - Nov - 2022 Rs.28,44,133/- (Rupees Twenty Eight Lakh Forty Four Thousand One Hundred Thirty Three Only)	All that piece and parcel of the property being : Site No. 7, Khata No. 8302, With Land Area Ad Measuring 1000 Sq.Ft., in Assessment No. 34, BBMP Ward No. 40, Karivobhanahalli, Yashwanthpur Hobli, Bangalore North, Bangalore, Karnataka, 560058. Bounded By:-North:- Property Number 8, South:- Property Number 6, East:- Road, West:- Other Property.

If the said Borrowers fail to make payment to IIFL HFL as aforesaid, IIFL HFL may proceed against the above secured assets under Section 13(4) of the said Act, and the applicable Rules, entirely at the risks, costs and consequences of the Borrowers. For, further details please contact to Authorised Officer at **Branch Office : "ADAM CHAMBERS," #11, RichmondRoad, Bengaluru-560025. / or Corporate Office: IIFL Tower,/ Corporate Office: IIFL Tower,** Plot No. 98, Udyog Vihar, Ph-IV Gurgaon, Haryana.

Place:Bangalore, Date : 29-11-2022 — Sd/- Authorised Officer, For IIFL Home Finance Ltd.

Your Guide to Spicy living
INDULGE
Every Friday with
THE NEW INDIAN EXPRESS

MANAPPURAM FINANCE LTD.

GOLD AUCTION NOTICE

CIN-L65910KL1992PLC006623
IV/470A (old) W638A(New), Manappuram House, Valapad, Thrissur, Kerala - 680 567.

The borrowers, in specific and the public, in general, are hereby notified that public auction of the gold ornaments pledged in the below accounts is proposed to be conducted at the following branches on 16/12/2022 from 10.00 am onwards. The auction is of the gold ornaments of defaulted customers who have failed to make payment of their loan amount despite being notified by registered letters. Unauctioned items shall be auctioned on any other days without any further notice. Reserve price is fixed on the basis of market price of the gold on the date of auction or the 85% of the average 30 days IBJA rate whichever is higher. Change in venue or date (if any) will be displayed at the auction centre and on the company website . The details given below are in the order of Branch Name, Loan Number, Customer Name, Total Due Amount (in `) & Item Name

List of pledges:-

BANGALORE, MADIVALA, 100710700767211, SRIDHAR REDDY, 37000/-, EAR RINGS 1, 7257, ANTHONY PRAMILAA, 18500/-, DROPS & STUD 4, 7286, RAVI V, 30000/-, STUD 2, 7315, SRIDHAR REDDY, 27500/-, FINGER RINGS 1, 7325, FRANCIS XAVIER, 26000/-, BANGLE 1, 7334, RAMKUMAR D, 69922/-, CHAIN 1, 7339, SAMPANGI RAMAREDDY, 44999/-, CHAIN 1, 8102, NASREEN AQDAM QURESHI, 74013/-, BANGLE 1, 8322, PRIYA DHARSHINI B, 11000/-, FINGER RINGS 1, 8395, G INDRA SENA REDDY, 15000/-, DROPS & STUD 2,FINGER RINGS 1, 8461, VENKATESH C, 27500/-, DROPS & STUD 2,FINGER RINGS 1, 8477, MOHAMMED SAMEER, 34000/-, ANGLEWARE 1, 8488, NAGARAJU, 24376/-, BRACELET 1, 8489, R RAJESH, 12136/-, FINGER RINGS 1, 8491, GIRIRAAJ K, 65000/-, DROPS & STUD 3,FINGER RINGS 4, 8493, KANAKAVALLI G, 53687/-, NECKLACE 1, 8496, NARIPOGU OBAIAH, 9742/-, FINGER RINGS 1, 8521, ASHWATHI NAIR, 7000/-, STUD 2, 8541, M BALAVENDRA, 49970/-, CHAIN 1,DROPS & STUD 2, 8568, SOMASHEKARA M, 162810/-, CHAIN 4,DROPS & STUD 2, 8616, SAMPATH.S, 27470/-, CHAIN 1, 100710730022382, RANJAN KUMAR H S, 10091/-, FINGER RINGS 1, 2405, VIKAS S M, 9009/-, DROPS & STUD 2, 2439, SATHISH, 44022/-, CHAIN 1,DROPS & STUD 4, 2446, SHIVA KUMAR K S, 51480/-, CHAIN 1, 2449, SUNIL R, 17633/-, FINGER RINGS 1, 2487, VENKAT SAINATH, 21627/-, FINGER RINGS 1, 2488, VENKAT SAINATH, 16085/-, FINGER RINGS 1, 3961, VIKAS S M, 29766/-, FINGER RINGS 1, 3962, VIKAS S M, 7522/-, FINGER RINGS 1, 3970, VIJAY KIRAN G, 49720/-, CHAIN 1,FINGER RINGS 3, 4016, SOMASHEKARA M, 31480/-, DROPS & STUD 4, 4018, SRINIVAS M, 140080/-, CHAIN 1, 4074, VENKATESAN C, 26209/-, CHAIN 1, 4077, VENKATESAN C, 24600/-, BROAD BANGLES 1, 100710780000668, PRADEEP KUMAR, 10000/-, DROPS & STUD 2, 0672, SMITA RAJESH UTEKAR, 21000/-, CHAIN 1, 0740, DARSHAN G, 15000/-, CHAIN 1, MAGADHI RAMNAGAR, 115630700038522, A THYAGARAGU, 37000/-, CHAIN 1, 8590, NEELA K R, 11300/-, FINGER RINGS 2, 8610, SHRIKANTAYYA, 93000/-, BANGLE 2, 8690, AKRAM BAIG, 26000/-, CHAIN 1,FINGER RINGS 1, 8727, MUNIRAJU, 14000/-, FINGER RINGS 2, 8758, GOWTHAMA G.V, 33400/-, FINGER RINGS 1, 8809, THIMEGOWDA G, 125125/-, CHAIN 1, 8830, MUTTURAJU A M, 5996/-, FINGER RINGS 1, 8834, ABHISHEK, 118118/-, CHAIN 1, 8860, KARTHIK, 8000/-, FINGER RINGS 1, 115630700040758, BASAVARAJU, 105100/-, CHAIN 1,DROPS & STUD 4, 0842, ZAKEERA, 115300/-, CHAIN 1,DROPS & STUD 2,FINGER RINGS 5, 1475, SRINIVASA K G, 10000/-, MATTI 2, 1677, MOHAMMED SHOUKATH ALI, 15700/-, FINGER RINGS 1, 1721, MOHAMMED RAPHEEHULLA, 24000/-, DROPS & STUD 2,FINGER RINGS 2, 1799, NASRULLA, 7012/-, FINGER RINGS 1, 1831, SHIVAKUMAR D L, 25000/-, STUD 2, 1834, JAYARAMAYYA, 323323/-, CHAIN 1,FINGER RINGS 2,NECKLACE 1, 1838, LOKESH H C, 199999/-, CHAIN 1,DROPS & STUD 4,NECKLACE 1, 1842, NAGESHA, 42000/-, DROPS & STUD 4, 1858, GANESH CHARI K L, 123123/-, CHAIN 1, 1859, THIMMEGOWDA, 27500/-, FINGER RINGS 1, 1867, GANGADARAIAH MP, 55000/-, BRACELET 1, 1883, JAYARAMA L, 136136/-, BROAD BANGLES 2, 1900, HEMALATHA, 222500/-, DROPS & STUD 10,FINGER RINGS 3, 1919, BHAGYAMMA, 29500/-, DROPS & STUD 2, 1927, SURESH B R, 14771/-, STUD 2, 1977, SHIVAKUMAR SWAMY, 81476/-, NECKLACE 1, 2020, GANGADARAIAH MP, 26000/-, DROPS 2,FINGER RINGS 1, 2028, LOKESH S, 27000/-, STUD 2, 2036, GOPINATH, 12000/-, STUD 1, 2042, GANGOOBAI, 100100/-, CHAIN 1, 2049, LOKESH H C, 118118/-, BANGLE 1,CHAIN 1, 2050, LOKESH H C, 52500/-, DROPS & STUD 4, 2062, MAHAMMAD VAJIDA PASHA, 9000/-, STUD 2, 2068, K G SRINIVASA, 105105/-, CHAIN 2,DROPS 2,FINGER RINGS 4, 2076, GANGADARAIAH, 113113/-, DROPS & STUD 8,FINGER RINGS 3, 2097, PATHIMA, 10295/-, ELAS 1, 2106, GOVINDARAJU H M, 13500/-, FINGER RINGS 1, 2134, SHAZIYA BAANU, 133000/-, BANGLE 3, 2141, SANTHOSHA, 15000/-, DROPS 2, 2155, PAVAN KUMAR V, 78500/-, NECKLACE 1, 2162, GANGADARAIAH MP, 17200/-, STUD 2, 2178, SYED AFZAL, 27500/-, FINGER RINGS 1, 2179, SYED AFZAL, 19400/-, FINGER RINGS 2, 2203, LOKESH H C, 33000/-, DROPS 2, 2230, GIRISHA, 173173/-, CHAIN 1, 115630730016349, RAVI KUMAR R, 19930/-, FINGER RINGS 1, 6374, MUNIRAJU, 40449/-, DROPS & STUD 2,FINGER RINGS 1, 7577, SHABAZ PASHA, 19937/-, FINGER RINGS 1, 7635, GOWTHAMA G.V, 20350/-, FINGER RINGS 1, 7643, GOVINDARAJU H M, 28130/-, FINGER RINGS 1, 7679, MOHAN KUMAR K, 56532/-, DROPS & STUD 2,FINGER RINGS 1, 7706, SHIVARAJA C, 62087/-, NECKLACE 1, BANGALORE RURAL, MAGADI ROAD CHANNANAHALLI, 128110700020300, NAGARATHNA, 105105/-, CHAIN 1, 0504, A BHUVANESHWARI, 10000/-, STUD 1, 0662, DODDAHUDUGAIAH, 5000/-, DROPS 2, 0781, SOMASHEKARA A, 18000/-, DROPS & STUD 2, 0804, SHARADAMMA, 192898/-, BRACELET 1,CHAIN 2, 0817, MUNEGOWDA N, 6000/-, DROPS & STUD 2, 0905, UDAY KUMARA, 35000/-, FINGER RINGS 2, 0914, UMESH, 80000/-, CHAIN 2, 0933, SWAMY, 42500/-, FINGER RINGS 2, 0934, MOHAN, 30000/-, DROPS & STUD 2, 0940, HARISHA J H, 16350/-, DROPS & STUD 2, 0947, MUTHAMMA, 14700/-, FINGER RINGS 1, 0956, JAYARAMA, 19927/-, STUD 2, 0960, VENKATESH, 58700/-, CHAIN 1,DROPS & STUD 4, 0969, SANDIP Y V, 52800/-, DROPS & STUD 6,FINGER RINGS 1, 0973, PRAKASH, 59545/-, FINGER RINGS 2, 0979, KIRAN K, 27323/-, DROPS & STUD 4,FINGER RINGS 1, 0986, SANTHOSH KUMAR, 8500/-, STUD 2, 0989, HARISH J H, 12800/-, DROPS & STUD 4, 1018, SAVITHA R, 13000/-, MATTI 2, 1020, HANUMANTHRAYAPA, 24900/-, DROPS & STUD 2, 1030, TRIVENI, 23800/-, DROPS & STUD 2, 1041, NAGARAJU C, 20945/-, FINGER RINGS 2, 1042, MANJUNATHA S, 45000/-, FINGER RINGS 2, 1047, HARISHA J H, 14708/-, STUD 2, 1048, HARISHA J H, 17208/-, DROPS & STUD 2, 1049, MANJUNATHA H, 19563/-, CHAIN 1, 1051, K R GOVINDHA RAJU, 70994/-, CHAIN 1,FINGER RINGS 3, 1059, MANJUNATHA C K, 45200/-, DROPS & STUD 4,FINGER RINGS 2, 1062, CHANDRASHEKAR H M, 49900/-, LOCKET 1, 1066, BHAMA, 22000/-, DROPS & STUD 2, 1070, HEMALATHA R, 29000/-, FINGER RINGS 3, 1073, HEMALATHA R, 22000/-, DROPS & STUD 4, 1077, MANJUNATHA, 75863/-, BANGLE 2, 1081, MANJULA, 94500/-, DROPS & STUD 6,FINGER RINGS 2, 1088, SRIKANTH C K, 109000/-, FINGER RINGS 5, 1096, RAMESH M, 13000/-, MATTI 2, 1100, C.N.MUJUNATH, 300000/-, NECKLACE 1, 1111, VARDHARAJU H V, 8400/-, STUD 2, 1122, JAYAMMA, 35000/-, DROPS & STUD 2,FINGER RINGS 1, 128110730036596, DEVARAJ E, 71935/-, CHAIN 1, 7055, YATHEESH, 184129/-, BANGLE 1,CHAIN 1,DROPS & STUD 6,FINGER RINGS 2, 7121, GANESH S S, 189870/-, CHAIN 2,FINGER RINGS 3, 7541, TEJASWINI B N, 57300/-, DROPS & STUD 4, 7573, C.N.MUJUNATH, 412876/-, NECKLACE 1, 7594, CHIDANANDA T G, 27040/-, FINGER RINGS 1, 7604, JAYAMMA, 19349/-, MATTI 2, 7605, JAYAMMA, 20244/-, DROPS 2,FINGER RINGS 1, 7611, CHIDANANDA T G, 29310/-, DROPS & STUD 2, 7621, HARISH J H, 27264/-, DROPS & STUD 6, 7642, HEMANTH KUMAR, 81549/-, CHAIN 1, 7680, SHARADAB, 18013/-, DROPS & STUD 4, 7705, NAVEEN H V, 37900/-, DROPS & STUD 4,FINGER RINGS 1, BANGALORE, MAGADI ROAD GOPALAPURA, 122180700026393, SRINIVAS C, 49956/-, CHAIN 1, 6657, MA SAMSADHASSAN, 130890/-, CHAIN 4,DROPS & STUD 2, 7973, MD SAMSAD HASSAN, 199972/-, BANGLE 2,DROPS & STUD 6,FINGER RINGS 6,NECKLACE 1, 7976, MD SAMSAD HASSAN, 64982/-, CHAIN 1,DROPS & STUD 2, 8155, SHANTHA BAI, 39000/-, BANGLE 1, 8171, CHITHRAYI PANDY, 126000/-, CHAIN 1, 8191, CHRISTOPOHER, 14000/-, FINGER RINGS 1, 8215, S NAGESHWARA, 30000/-, FINGER RINGS 2, 8238, NAVEEN M, 30000/-, CHAIN 1, 8271, HARI, 93000/-, CHAIN 1, 8273, HARI, 92000/-, CHAIN 2,FINGER RINGS 3,STUD 4, 8281, MANJULA C, 14000/-, STUD 2, 8289, KAVITHA R, 93600/-, CHAIN 1,EAR RINGS 2, 8314, SURESH R, 21300/-, STUD 2, 122180730012969, KAVISH P TALEKAR, 19996/-, DROPS & STUD 2, MAGADI ROAD,BANGALORE, 105060700046164, HARIKRISHNA K, 103103/-, BANGLE 2, 7888, KISHORE WILLIAM NANDAGOPAL, 49400/-, CHAIN 1, 7971, RAJU, 16000/-, DROPS & STUD 4, 7976, MANSOOR AHMED, 36300/-, CHAIN 1, 7977, MANSOOR AHMED, 43400/-, DROPS & STUD 2, 8005, PRAVEEN KUMAR.M.K, 68440/-, CHAIN 1, 8043, SHANTHAA KUMAR M, 21000/-, FINGER RINGS 1, 8048, MOHAN RAJ, 38500/-, DROPS & STUD 2,FINGER RINGS 1, 105060730030206, RENUKA DEVI A, 13517/-, LOCKET 1, 0524, AARYA ADESH, 137000/-, CHAIN 1, 0581, PRASHANTH H E, 173876/-, CHAIN 1, 0603, ANAND N, 102897/-, CHAIN 1,FINGER RINGS 1, 0631, ASHA D, 218517/-, CHAIN 1,DROPS & STUD 4,NECKLACE 1,STUD 2, 0928, PURUSHOTHAMA K, 12829/-, FINGER RINGS 1, 0936, RAVIKUMAR N, 72284/-, NECKLACE 1, 0937, PRASHANTHKUMAR J, 13547/-, CHAIN 1, 0938, PRASHANTHKUMAR J, 8993/-, STUD 2, 0954, KUMAR H K, 52351/-, CHAIN 1,DROPS & STUD 2,FINGER RINGS 2, MAGADI THAVAREKERE, 109310700032858, VENKATALAKSHMI, 22000/-, DROPS & STUD 6, 2985, JAGADEESHA, 36000/-, DROPS & STUD 2,FINGER RINGS 1, 3004, RAMKRISHNAPPA.G, 19000/-, DROPS & STUD 2, 3005, SHRINIVAS DODMANI, 22000/-, DROPS & STUD 2, 3035, NARASINHAIAH, 6000/-, STUD 2, 3049, KIRAN P, 12000/-, CHAIN 1, 3074, NIKHIL S, 95869/-, CHAIN 2,DROPS & STUD 2,FINGER RINGS 1, 3085, RAVI KUMAR, 22900/-, FINGER RINGS 1, 3095, R NAGAMMA, 11500/-, MATTI 2, 3099, KUMAR S, 20000/-, DROPS & STUD 2, 3138, IMTIYAZ PASHA, 15500/-, DROPS & STUD 2, 4438, GURUNATH, 104000/-, CHAIN 1, 4816, SUMITHRA T G, 27000/-, FINGER RINGS 1, 4828, LAKSHMI NARASIMHAIAH, 16000/-, FINGER RINGS 1, 5010, VASUDEVA, 18000/-, FINGER RINGS 1,STUD 2, 5017, MALAPA POOJARI, 11000/-, DROPS 2, 5048, CHIDANANDA T G, 20400/-, FINGER RINGS 1, 5078, IMTIYAZ PASHA, 22100/-, FINGER RINGS 2, 5084, RAVIKUMAR R, 21000/-, DROPS & STUD 2, 5087, RAVARTHAMMA J, 16000/-, FINGER RINGS 1, 5110, KUMARA.S, 20500/-, DROPS & STUD 2, 5124, SRINIVASA C G, 121626/-, CHAIN 1,DROPS & STUD 4, 5147, PAVITHRA H C, 34000/-, DROPS & STUD 2, 5173, LAKSHMI NARASIMHAIAH, 106106/-, CHAIN 1, 109310730043144, CHIDANANDA T G, 112872/-, CHAIN 1,DROPS & STUD 2, 3161, NAGARAJU, 172236/-, CHAIN 2, 3481, NAVEEN KUMAR S, 14014/-, FINGER RINGS 1, 3503, BASAVARAJU T R, 18451/-, DROPS & STUD 2, 3515, DINESH G, 40854/-, CHAIN 1, 3572, PARVATHAMMA, 33326/-, DROPS & STUD 4,FINGER RINGS 1, 3624, KISSEN, 176941/-, CHAIN 1,FINGER RINGS 4,STUD 2, 3652, CHELUVARAJU, 33652/-, CHAIN 1, 3663, KANTHARAJU M, 232013/-, FINGER RINGS 1,NECKLACE 1, 109310780000035, MANJUNATH, 7991/-, DROPS 2, MAHADEVAPURA, 109860700044468, SRINIVASA S, 19828/-, DROPS & STUD 2, 4519, CHETAN MB, 5500/-, DROPS & STUD 2, 5336, RAMANAPPA, 21940/-, DROPS & STUD 2, 5469, MUNIRATNA, 20013/-, MATTI 2,STUD 2, 5498, YATHISH A R, 5000/-, MATTI 2, 5625, NIDHI PRASAD, 9000/-, DROPS & STUD 2, 5726, VASA LAKSHMI KANTH, 17000/-, FINGER RINGS 1, 5730, REETA, 17010/-, FINGER RINGS 2, 5765, BALAKRISHNA P, 9376/-, FINGER RINGS 1, 5790, SUJESH VP, 20000/-, BROAD BANGLES 1, 5833, NOOTHANA H S, 107107/-, CHAIN 1, 5908, KUSHAL M P, 35837/-, DROPS & STUD 2, 5941, JEEVAN CHOWDARY S, 96932/-, CHAIN 1, 5946, BHARATHI G, 107000/-, BROAD BANGLES 2, 5998, AVINASH KUMAR, 45068/-, CHAIN 1,FINGER RINGS 1, 6010, NANJUDAPPA G, 106106/-, BRACELET 1,EAR RINGS 2,FINGER RINGS 2,LOCKET 1, 6012, RAVI R, 50363/-, CHAIN 1, 109860730048780, KUSHAL M P, 176103/-, BROAD BANGLES 1, 8798, GANGADHARA RAJU, 139750/-, CHAIN 1, 8856, VINOD KUMAR K, 8907/-, FINGER RINGS 1, 8985, KUSHAL M P, 277148/-, BRACELET 1,FINGER RINGS 6, 109860730050169, THIRUMALESH NAIK M P, 16000/-, DROPS & STUD 2, 0220, JYOTHI, 23645/-, CHAIN 1, 0295, KUMBARA B N, 59136/-, CHAIN 1, 0379, KAUSHIK S, 70258/-, CHAIN 1, 0380, KAUSHIK S, 54378/-, CHAIN 1, 0423, R PURYSHOTHRAM, 62183/-, NECKLACE 1, 0455, VINOD KUMAR K, 10526/-, FINGER RINGS 1, 0596, KUSHAL M P, 13802/-, DROPS 2, 0598, KUSHAL M P, 28287/-, DROPS 4, 0599, KUSHAL M P, 14315/-, STUD 2, 0600, C MYTHELI, 115780/-, BROAD BANGLES 2,DROPS & STUD 2, 0619, SURESH S, 33936/-, CHAIN 1, 0763, B CHAITHANYA KUMAR, 80083/-, FINGER RINGS 1,NECKLACE 1, 0777, VINOD M S, 24117/-, DROPS & STUD 2, 0815, VINOD M S, 95886/-, BANGLE 4, MAHALAKSHMI LAYOUT, 117690700039118, J SARAVANA, 68000/-, FINGER RINGS 4,MATTI 2, 9548, CHANDRASHEKARAN RAMALINGAM, 14654/-, DROPS & STUD 2,FINGER RINGS 1, 9815, HARSHITHA N, 76500/-, CHAIN 1, 9830, PAVAN KALYAN J, 9400/-, STUD 2, 9859, JAFFER N A, 12000/-, CHAIN 1, 9869, NATRAJ, 12900/-, STUD 2, 9892, JAGADEESH L, 12400/-, MATTI 2, 117690700041092, SARINIVASA H, 174000/-, BROAD BANGLES 1,CHAIN 1, 1097, KARTHIK ESWARCHARI, 167079/-, NECKLACE 1, 1343, R SOMASHEKAR, 34000/-, BRACELET 1,FINGER RINGS 1, 1569, GOVINDARAJU, 86147/-, CHAIN 1,FINGER RINGS 1,STUD 2, 1642, SUMAYYA TAJ, 11000/-, FINGER RINGS 1, 1646, MANJUNATH C, 50572/-, CHAIN 1, 1652, KUMARESAN MOHAN, 35000/-, CHAIN 1, 1653, KUMARESAN MOHAN, 6800/-, FINGER RINGS 1, 1666, BHARATH KUMAR A K, 23700/-, CHAIN 1, 1689, HARSHITHA N, 12100/-, FINGER RINGS 1, 1721, LAVANYA V, 85448/-, CHAIN 1, 1737, G M GIRISHA, 113113/-, CHAIN 2, 1770, PRATHAPU C, 27000/-, FINGER RINGS 1, 1787, SUMAYYA TAJ, 5100/-, FINGER RINGS 1, 117690730030300, SARITHA J, 90849/-, CHAIN 1, 1515, NAVEEN, 101470/-, CHAIN 1, 2147, HARSHAVARDHAN, 103980/-, CHAIN 1, 2210, BASAVARAJU M, 21006/-, FINGER RINGS 1, 2216, SHARATH KUMAR H, 41680/-, FINGER RINGS 1,STUD 2, 2221, RAJESH.R, 580153/-, BANGLE 4,BRACELET 1,CHAIN 1,DROPS & STUD 2,FINGER RINGS 5, 2228, VENKATESH B RAO, 20620/-, FINGER RINGS 1, 2265, HARSHAVARDHAN, 63440/-, BRACELET 1, 2289, SHIVAKUMAR B, 58820/-, CHAIN 1, 2328, PAVANKUMAR, 23380/-, LOCKET 1, 2333, GURURAJ M, 55660/-, CHAIN 1, 2335, GURURAJ M, 40960/-, BANGLE 1, 2336, GURURAJ M, 23450/-, BABY BANGLES 1,FINGER RINGS 1, 2337, GURURAJ M, 31499/-, CHAIN 1, 2338, GURURAJ M, 35696/-, CHAIN 1, MAHALAKSHMI LAYOUT ENTRANCE, 106040700065701, ANAND B, 219700/-, BRACELET 1,CHAIN 1,DROPS & STUD 30,FINGER RINGS 3,LOCKET 1, 5702, UMA SHANKAR MANAS S, 5500/-, FINGER RINGS 1, 5733, KARUNAKAR HEGDE, 287925/-, BANGLE 2,BRACELET 1,CHAIN 1,FINGER RINGS 1,LOCKET 1,NECKLACE 2, 5742, SRINIVASA N C, 36000/-, FINGER RINGS 3,STUD 2, 5771, PRAKASH M, 18900/-, FINGER RINGS 1, 5827, NIRMALA N, 30600/-, DROPS & STUD 2, 5850, VARALAKSHMI B G, 98000/-, BRACELET 1,DROPS & STUD 4,FINGER RINGS 2, 5854, ASHOKRAJ R, 62600/-, CHAIN 1, 6904, RAJESHA SHETTY, 70000/-, CHAIN 1, 7059, RAMANNA MB, 25000/-, FINGER RINGS 1, 7096, CHANDRAKALA H C, 104104/-, NECKLACE 1, 7198, SHWETHA N, 150150/-, NECKLACE 1, 7225, JAYACHANDRA M, 142200/-, CHAIN 1, 7228, JAYACHANDRA M, 566000/-, BRACELET 1,CHAIN 2,NECKLACE 2, 7817, RUDRASWAMY B C, 9460/-, FINGER RINGS 1, 7858, UMASHANKAR A, 149000/-, FINGER RINGS 2,MATTI 1,NECKLACE 1, 7882, SUMAN P THYAGARAJ, 20700/-, FINGER RINGS 1,STUD 2, 7908, GOPALA KRISHNA .S, 35000/-, FINGER RINGS 2, 7919, MAHESH KUMAR B, 42000/-, CHAIN 1, 7945, SUMAN P THYAGARAJ, 177542/-, CHAIN 1,NECKLACE 1, 7962, SUMAN P THYAGARAJ, 172600/-, FINGER RINGS 2,NECKLACE 1, 7975, SHASHIKALA C, 30000/-, DROPS & STUD 4,FINGER RINGS 1, 7978, PRASHANTH MABIG, 9000/-, DROPS & STUD 2, 7990, GIRISH.G, 39500/-, FINGER RINGS 2, 8020, MANJUNATH G, 49500/-, CHAIN 1, 8027, MANJUNATH D K, 70000/-, BRACELET 1, 8031, JAYACHANDRA, 26000/-, CHAIN 1, 8049, JYOTHI H, 30000/-, CHAIN 1, 8056, NANDA KUMAR R, 183183/-, BRACELET 2,CHAIN 1,MATTI 2, 8066, MUHAMMAD SUHAIB, 176176/-, CHAIN 1, 8070, MANJUNATH RAO N, 35280/-, FINGER RINGS 1, 8072, POOJA V, 45000/-, CHAIN 1, 8078, PRASHANTH MABIG, 10500/-, STUD 4, 106040730032257, MAHADEV GOWDA H, 11130/-, DROPS & STUD 2, 2440, LOKESH.C, 23626/-, STUD 1, 2471, HAREESH SUBRAAMANYAM RANGASWAMY, 46970/-, FINGER RINGS 1, 2510, HAREESH SUBRAAMANYAM RANGASWAMY, 145830/-, CHAIN 1,DROPS & STUD 4,FINGER RINGS 1,NECKLACE 1, 2587, HAREESH SUBRAAMANYAM RANGASWAMY, 273280/-, BANGLE 2,DROPS & STUD 4,FINGER RINGS 1,NECKLACE 1, 3150, UMASHANKAR A, 373634/-, BANGLE 2,CHAIN 1,NECKLACE 1, 3205, BINDU C, 11644/-, MATTI 2, 3218, ROHIT, 37471/-, CHAIN 1, 3272, GIRISH.G, 57479/-, FINGER RINGS 5, 3328, SHIVARAJ, 16394/-, FINGER RINGS 1, 3364, LOKESH V N, 57790/-, CHAIN 1, 3370, PRAMODKUMAR L, 9018/-, DROPS & STUD 2, 106040780000069, NANDA KUMAR R, 103103/-, CHAIN 1,FINGER RINGS 1, 0070, RAMASWAMY D, 40000/-, CHAIN 1, TUMKUR, MAIN ROAD KUNIGAL, 132360700024484, PUSHPALATHA, 9979/-, DROPS & STUD 2, 4633, GIRIJAMMA, 4997/-, FINGER RINGS 1, 4659, ANUSUYAMMA, 20000/-, DROPS & STUD 2, 4831, SHYLAJA, 10000/-, DROPS 2, 4836, CHANNAKESHAVA, 13000/-, LOCKET 1, 5169, RAKESH M, 37900/-, DROPS & STUD 2, 5185, K PRADEEP KUMAR, 15900/-, FINGER RINGS 1, 5266, GOVINDARAJU Y, 13000/-, DROPS & STUD 2, 5344, SHEKHAR, 44983/-, DROPS & STUD 2, 5347, HEMANTH KUMAR H C, 47715/-, CHAIN 1, 5358, PRAHLAD K.V, 16000/-, DROPS & STUD 2, 5389, SYED BARKATH, 16000/-, FINGER RINGS 1, 6217, RAVIKUMAR S, 13000/-, FINGER RINGS 1, 6759, MANJULA, 7780/-, STUD 2, 6774, UMADEVI A, 25000/-, FINGER RINGS 4, 6890, RAVIKUMAR MA, 100100/-, CHAIN 1,FINGER RINGS 1, 7035, NINGAIAHA S G, 60000/-, CHAIN 1, 7055, GIRISH MR, 173000/-, CHAIN 1, 7138, RAVIKUMAR T C, 25000/-, CHAIN 1,DROPS & STUD 2, 7150, BEBI, 99960/-, CHAIN 1, 7375, RATHODA ANAND, 99999/-, CHAIN 1,DROPS & STUD 2,MATTI 2, 7442, BEBI, 14971/-, DROPS & STUD 2,FINGER RINGS 2, 7516, GANESH BILLAVA M, 81000/-, CHAIN 1,FINGER RINGS 1, 7599, RAJANNA, 9700/-, DROPS & STUD 2, 7623, RAVI KUMAR C, 10000/-, FINGER RINGS 1, 7638, DEEPU G, 20000/-, STUD 2, 7641, KAMALA, 5000/-, FINGER RINGS 1, 7679, RUKMINI, 30000/-, DROPS & STUD 2, 7684, LOKESH L, 19900/-, STUD 2, 7689, SRINIVASA K A, 20000/-, CHAIN 1, 7698, SURESHA, 12000/-, STUD 2, 7699, M ASLAM PASHA, 63995/-, NECKLACE 1, 7705, RANGASWAMY M S, 36000/-, DROPS & STUD 2, 7720, SANDEEP KUMARA HS, 27000/-, STUD 2, 7721, HUSNA FATHIMA, 50007/-, BRACELET 2,STUD 2, 7726, SHRIMATHI, 19718/-, STUD 2, 7729, LOKESH, 6700/-, STUD 2, 7740, M MANJUTHA, 21000/-, FINGER RINGS 1, 7741, KUNTASINGRAIAH K C, 67500/-, BRACELET 1,FINGER RINGS 1, 7744, PRADEEPA B N, 26000/-, STUD 2, 7745, MANJUNATHA A N, 21000/-, FINGER RINGS 1, 7763, BASAVAKUMAR, 25000/-, FINGER RINGS 1, 7775, MANJULA, 13000/-, DROPS & STUD 1, 7796, RANGASWAMY M S, 15000/-, MATTI 2, 7809, HANUMANTAIAH, 66000/-, DROPS & STUD 6, 7810, HANUMANTAIAH, 74000/-, CHAIN 1, 7811, RAVIKUMAR S, 8500/-, FINGER RINGS 1, 7816, RAMAKRISHNA, 26000/-, FINGER RINGS 1, 7818, HUSNA FATHIMA, 20800/-, DROPS & STUD 1, 7819, MUNISWAMY, 20000/-, STUD 2, 7824, RAVI KIRAN K V, 19700/-, DROPS & STUD 2, 7826, HEMANTH N R, 12500/-, MATTI 2, 7851, HUSNA FATHIMA, 40000/-, DROPS & STUD 2,FINGER RINGS 1, 7874, VENUGOPAL, 15000/-, FINGER RINGS 1,STUD 2, 7878, SHIVALINGAIAH, 25000/-, FINGER RINGS 2, 7909, VIJAYALAKSHIMI, 21000/-, CHAIN 1, 7911, VIJAYALAKSHIMI, 88000/-, BANGLE 2, 7918, SAROJAMMA, 26000/-, CHAIN 1, 8162, SRINIVAS G, 22000/-, STUD 2, 132360730013799, KIRAN V, 8507/-, FINGER RINGS 1, 3891, ISMAYIL, 58245/-, STUD 2, 3892, RAMYA S, 31285/-, CHAIN 1, 4264, ROOPA L, 37098/-, DROPS & STUD 4,FINGER RINGS 4, 4485, FOUZIA SULTANA, 10930/-, FINGER RINGS 2, 4746, LAKSHMANNA H T, 11982/-, DROPS 2, 4753, NANJEGOWDA M G, 11930/-, FINGER RINGS 1, 4754, NANJEGOWDA M G, 16960/-, DROPS & STUD 2, 4770, MANJANNA KH, 13513/-, STUD 2, 4771, MANJANNA KH, 17047/-, DROPS & STUD 2, 4772, MANJANNA KH, 18813/-, DROPS 2, 4792, MARUTHI KUMAR S K, 71606/-, NECKLACE 1, 4797, NANJEGOWDA M G, 21420/-, CHAIN 1, 4803, RANGASWAMY M S, 72009/-, HANDSETS 1,STUD 2, 4820, H K MAMATHA, 11726/-, STUD 2, 4822, MANJUNATH T C, 27897/-, CHAIN 1, 4840, SADIQ, 9987/-, ELAS 1, 4864, MOHAMED NOOR, 13660/-, FINGER RINGS 2, 4868, RUKMINI, 23155/-, FINGER RINGS 1, 4872, SANJAY K R, 29900/-, CHAIN 1, 132360780000037, NAVEEN L, 72000/-, BRACELET 1, MANDYA, MALAVALLI, 113040700032205, BASANTH KUMAR, 46400/-, CHAIN 1,DROPS & STUD 2, 2348, CHINNAMMA, 12500/-, FINGER RINGS 2, 2876, MANUKUMARA.T., 277993/-, BRACELET 1,BROAD BANGLES 4,CHAIN 1,FINGER RINGS 3, 3062, MAHESH P, 120000/-, FINGER RINGS 4,MATTI 4,STUD 4, 3114, VENKATESH, 106000/-, CHAIN 1,FINGER RINGS 1, 3359, NAGARAJU M B, 30500/-, CHAIN 1, 3538, SUNIL KUMAR MS, 59100/-, NECKLACE 1, 3565, ILYAS PAHA, 37500/-, DROPS & STUD 2,FINGER RINGS 1, 3594, MANOJ, 17500/-, FINGER RINGS 1, 3602, RAJASHEKARA, 22800/-, FINGER RINGS 1, 113040730009788, MANGALAMMA T, 110999/-, CHAIN 1, 9800, MANGALAMMA T, 12900/-, STUD 2, 9810, SIDDARAMU, 34678/-, DROPS & STUD 2, 9827, PARAMESH S, 70976/-, NECKLACE 1, MALAVALLI KALAMMANA TEMPLE STREET, 105440700054459, NANJUDAPPA N, 49991/-, FINGER RINGS 1,MATTI 4, 4501, MANJULA K M, 10000/-, STUD 2, 4613, SHIVAMMA, 10200/-, FINGER RINGS 1, 4890, NAGAVENI, 508700/-, BANGLE 2,CHAIN 3,DROPS & STUD 8,FINGER RINGS 5,STUD 2, 4941, VASANTH KUMAR R N, 25750/-, FINGER RINGS 2, 4974, IRSHANA PASHA M U, 52800/-, FINGER RINGS 5,LOCKET 1, 4982, KUMAR M R, 28000/-, STUD 6, 4992, BASAVARAJU, 39000/-, CHAIN 1,FINGER RINGS 1, 5008, PRADEEP KUMAR, 50250/-, DROPS & STUD 4,FINGER RINGS 1, 5041, GOWRAMMA, 6900/-, FINGER RINGS 1, 5051, NIKHIL K, 62000/-, DROPS & STUD 2, 5053, PUSHPA L N, 61998/-, CHAIN 1,DROPS & STUD 2, 5062, RAVIKUMAR, 35000/-, CHAIN 1, 5070, UMA, 66000/-, FINGER RINGS 2,STUD 6, 5081, RAJESH K S, 16040/-, DROPS & STUD 2, 5092, JAMUNA, 14300/-, MATTI 2, 5101, MOHAMMED KHALID, 45900/-, BROAD BANGLES 1, 5105, PAVITHRA K, 17588/-, DROPS & STUD 2, 5116, BASAVARAJU M, 50000/-, CHAIN 1,STUD 2, 5126, PANCHAKSHARI M, 47800/-, DROPS & STUD 2,FINGER RINGS 1,STUD 4, 5131, SHIVAMMA, 42700/-, FINGER RINGS 2,STUD 4, 5132, SHIVAMMA, 37000/-, CHAIN 1,STUD 2, 105440730010793, MANGALAGOWRAMMA, 10680/-, DROPS & STUD 2, 0815, SUKESH PAATIL MP, 110828/-, DROPS & STUD 8,FINGER RINGS 4,STUD 4, 1203, BASAVARAJU, 40010/-, DROPS & STUD 2, 1207, GOWRAMMA, 20982/-, MATTI 2, 1211, POOJARIBEERAPPA, 20499/-, FINGER RINGS 1, 1214, SUBRAMANYA SWAMY, 29916/-, FINGER RINGS 2, 1216, MUTTURAJU, 22000/-, FINGER RINGS 1, 1225, MANTESWAMY, 14940/-, BRACELET 1, 1268, KRISHNA.B., 38075/-, DROPS 2,FINGER RINGS 1,STUD 2, 1326, NAVEENA G S, 19140/-, DROPS & STUD 2, BANGALORE, MALLESHPALAYA, 127540700030158, SATHISH, 18973/-, CHAIN 1, 0299, SINDHU R, 21762/-, FINGER RINGS 1, 0300, SINDHU R, 86483/-, CHAIN 1, 0301, VINAY KUMAR A, 15570/-, STUD 2, 0303, BINDHU K T, 54645/-, CHAIN 1, 0316, MANJUNATHA K S, 199999/-, BRACELET 1,CHAIN 1,FINGER RINGS 2, 0358, MARUTHI P, 59867/-, CHAIN 1, 0359, MARUTHI P, 15323/-, FINGER RINGS 1, 0360, MARUTHI P, 21233/-, CHAIN 1, 0395, MANIKANTA G, 72000/-, CHAIN 1, 0422, NAVEEN, 93000/-, CHAIN 1, 0441, P MANIKANDAN, 81786/-, BRACELET 1, 0466, KIRAN M B, 67594/-, NECKLACE 1, 0488, KIRAN M B, 79199/-, BANGLE 1,FINGER RINGS 1, 0489, KIRAN M B, 18263/-, DROPS & STUD 2, 0495, SHOBHA K, 27500/-, DROPS & STUD 2, 127540730016637, VINAY KUMAR R, 208472/-, DROPS & STUD 4,FINGER RINGS 3,MATTI 4, 6640, GOVINDA RAJU R, 120291/-, NECKLACE 1, 6808, S NIRMAL, 129970/-, BROAD BANGLES 2,CHAIN 2, 7227, BINDHU K T, 23899/-, DROPS & STUD 4, 7251, SUMESH, 10528/-, FINGER RINGS 1, 7252, SUMESH, 11025/-, CHAIN 1, 7281, KRISHNAIAH B, 221608/-, BRACELET 1,CHAIN 1, 7347, VINEETA ASTHANA, 83417/-, CHAIN 2, 7359, KIRAN KUMAR M N, 280679/-, CHAIN 1, 7363, MEENAKSHI, 16525/-, CHAIN 1, 127540780000055, GNANAVEL L, 115115/-, CHAIN 1, MALLESWARAM, 109550700041870, NARASIMHA MURTHY H, 31034/-, CHAIN 1, 1905, CHANDHAN C, 24000/-, ELAS 1, 1932, THIPPEWAMY, 19600/-, LOCKET 1, 1948, BALASUBRAMANI, 11800/-, STUD 2, 2634, MUBARAK, 22372/-, CHAIN 1, 2972, SHAILA C, 176496/-, BABY BANGLES 2,CHAIN 1,DROPS & STUD 6,FINGER RINGS 2,LOCKET 1, 3035, SUMA B N, 122800/-, CHAIN 1,DROPS & STUD 2, 3469, RAJ KUMAR BOMMA, 11000/-, DROPS & STUD 2, 3476, MOHD MUSTFA, 104900/-, DROPS & STUD 2,NECKLACE 1, 3483, RAJ KUMAR BOMMA, 23000/-, CHAIN 1, 3493, M RADHA, 28000/-, FINGER RINGS 1, 3529, BALAMURUGAN R, 164164/-, NECKLACE 1, 3553, SRIMATHI RADHA, 18000/-, DROPS & STUD 2, 3591, SUNIL M D, 10350/-, DROPS & STUD 2, 3601, S SHAFI, 60000/-, NECKLACE 1, 3622, GANAPATHI HARIHAR MANJUNATH, 85050/-, BRACELET 1,FINGER RINGS 1, 3629, CHANDRAKANTH, 19000/-, FINGER RINGS 1, 3632, RAKESH B N, 34000/-, CHAIN 1,FINGER RINGS 1, 109550730017122, JANAKI N, 10612/-, CHAIN 1, 7211, MADHUSUDHANA B, 36541/-, FINGER RINGS 1,STUD 4, 8218, AVINASHA K N, 115481/-, NECKLACE 1, 8246, CHANNAPPA, 178173/-, BANGLE 2,CHAIN 1,DROPS & STUD 2,FINGER RINGS 3, 8299, RIYAZ P, 746950/-, BANGLE 6,CHAIN 1,FINGER RINGS 1,NECKLACE 3, 8352, L MANJUNAT DEEKSITH, 237821/-, NECKLACE 2, 8374, HARSHA S, 124512/-, ANGLEWARE 2,BANGLE 2, 8392, THIGALAM S, 127960/-, CHAIN 1,FINGER RINGS 2, 8778, MUTHUVEL S, 166710/-, BANGLE 4, 8779, MUTHUVEL S, 149571/-, NECKLACE 1, 8789, MUNIRAJU C, 14270/-, FINGER RINGS 1, MALLESWARAM 18 TH CROSS, 105930700044381, VASABATHULA VANI, 54500/-, FINGER RINGS 4, 4412, KIRAN DWARAKI, 197197/-, BANGLE 2,CHAIN 1, 4921, C K SHARON DOROTHY, 20000/-, FINGER RINGS 1, 5156, PUNITHA BS, 123123/-, CHAIN 1, 5277, RAJASHEKARA M K, 16146/-, DROPS & STUD 2, 5408, ASHOK RAJ R, 37200/-, FINGER RINGS 11, 5411, ASHOK RAJ R, 37400/-, BRACELET 1,CHAIN 1,FINGER RINGS 5, 5443, K SHEKAR, 56500/-, CHAIN 1, 5444, K SHEKAR, 26050/-, CHAIN 1, 5446, VINAY.J, 75000/-, CHAIN 1, 5455, GANGADHARA R, 24000/-, FINGER RINGS 1, 5461, DIPANKAR KUMAR SINGH, 122122/-, DROPS & STUD 6, 5476, RAJKUMAR, 20000/-, FINGER RINGS 1, 5499, RAJESH, 139700/-, CHAIN 2,FINGER RINGS 1, 5512, BHARATH KUMAR P, 223223/-, CHAIN 1,DROPS & STUD 6,FINGER RINGS 4,NECKLACE 1,STUD 2, 5515, MADHU, 66000/-, ELAS 1,NECKLACE 1, 5525, RUDRA GOUDA G, 54000/-, DROPS & STUD 2,FINGER RINGS 2, 105930730015632, ANBAZHAGAN, 4780/-, FINGER RINGS 2, 5670, THOUFEEQ AHMED, 46577/-, CHAIN 2, 5746, L JAYALAKSHMI GURURAJ, 30536/-, DROPS & STUD 2, 6835, HARISHKUMAR GN, 7982/-, FINGER RINGS 1, 6855, JANARDHAN N, 81388/-, BANGLE 2, 6858, DHANESH T V, 62530/-, BRACELET 1, 6859, DHANESH T V, 87820/-, CHAIN 1, 6886, MANJU G H, 138424/-, NECKLACE 2, 6888, KRISHNAPPA N, 251210/-, CHAIN 2,DROPS & STUD 2,NECKLACE 1,STUD 2, 6903, VARUN KUMAR M, 11352/-, FINGER RINGS 1, 6907, HANUMATHA RAO, 81920/-, CHAIN 1, 105930780000050, NIKHIL B L, 176176/-, CHAIN 1, KOLAR, MALUR, 125830700045404, TEJAS, 10325/-, STUD 2, 5471, NARESH BABU, 193575/-, CHAIN 1,DROPS & STUD 6,FINGER RINGS 6, 5499, MUNIRATHNAMMA M, 163950/-, DROPS & STUD 12,FINGER RINGS 1, 5649, SHRINIVASA A N, 20000/-, MATTI 2, 5741, NAGARAJ, 79500/-, BANGLE 2,FINGER RINGS 1, 5770, RAVINDRA REDDY, 655215/-, BRACELET 1,CHAIN 3,LOCKET 1, 5941, BHADRAPPA, 43000/-, NECKLACE 1, 6449, BIRJU KUMAR, 23933/-, ELAS 2, 6464, KEMPANNA, 19983/-, STUD 2, 6585, ASHA, 20612/-, FINGER RINGS 2, 6612, KEERTHAN M, 13900/-, FINGER RINGS 2, 6642, ANJI YADAV PRASAD, 175057/-, CHAIN 2,DROPS & STUD 2,FINGER RINGS 5, 6707, THEERTHI SAGAR NAYAK S C, 10497/-, STUD 2, 6708, THEERTHI SAGAR NAYAK S C, 70000/-, CHAIN 1, 6709, MUNIRAJU, 10000/-, STUD 2, 6713, THIMMARAYAPPA, 12000/-, DROPS 1, 6749, HARISH, 66793/-, DROPS 2, 6763, RAVI KUMAR, 114514/-, CHAIN 1,DROPS 2, 6784, SHASHIKALA N, 47000/-, DROPS & STUD 2,FINGER RINGS 3, 6797, MANOJ KUMAR, 34590/-, DROPS 2,FINGER RINGS 2, 6807, BADRAIAH, 80000/-, DROPS & STUD 2, 6814, MANJUNATH K, 12410/-, MATTI 2, 6821, LOKESH, 9211/-, FINGER RINGS 1, 6822, LOKESH, 20000/-, DROPS & STUD 2, 6828, SYEDA RIZWANA, 42000/-, CHAIN 1,DROPS 2,FINGER RINGS 2, 6835, PARTHASARATHI. M, 134471/-, CHAIN 1, 6838, T MANJUNATH, 33879/-, DROPS 4, 6847, MANJUNATHA L, 65453/-, NECKLACE 1, 6851, NAVINKUMAR KS, 70000/-, NECKLACE 1, 6852, LAKSHMI K, 32000/-, DROPS & STUD 8, 6856, MOHAN B, 14802/-, FINGER RINGS 1, 6857, KRISHNAMURTHY M, 33138/-, CHAIN 1, 6859, V VENKATESHAPPA, 22992/-, FINGER RINGS 1, 6862, ANJALI KUMAR, 22000/-, CHAIN 1, 6865, ADAESH S, 234268/-, BANGLE 2,BRACELET 1,CHAIN 1, 6883, GURUMURTHI, 6200/-, DROPS 2, 6896, RAKSHITH GOWDA M. N, 22836/-, FINGER RINGS 1, 6897, SHIVARAJ H R, 17069/-, MATTI 2, 6898, MANJUNATH V S, 24168/-, DROPS & STUD 2, 6900, CHAITRA, 14729/-, CHAIN 1, 6905, MAHESH SA, 6670/-, FINGER RINGS 1, 6906, BALARAMAPPA, 28677/-, CHAIN 1, 6907, SURESHA M, 10950/-, FINGER RINGS 1, 6909, PRAKASH H, 9237/-, DROPS & STUD 2, 6910, SHRINIVASA T G, 8476/-, FINGER RINGS 1, 6911, ANURADHA R, 10370/-, FINGER RINGS 2, 6913, MAHESH SA, 15118/-, DROPS & STUD 2, 6922, JAYANTHI, 47250/-, DROPS & STUD 2, 6928, MUNIRAJU K, 90000/-, DROPS & STUD 10, 6941, MANJUNATH, 19000/-, FINGER RINGS 1, 6946, ANANDA, 63233/-, NECKLACE 1, 6948, MANJUNATHA N, 64483/-, DROPS & STUD 4, 6953, CHIRUGURI DEENAMMA, 114114/-, CHAIN 1,FINGER RINGS 1, 6955, ARUN KUMAR K, 96500/-, CHAIN 2, 6964, MANJUNATH NN, 12055/-, STUD 2, 6970, ANANDA, 15019/-, DROPS & STUD 2, 6972, VIJAYAKUMAR, 10805/-, FINGER RINGS 1, 6985, THEERTHI SAGAR NAYAK S C, 9993/-, FINGER RINGS 1, 6997, THEJAS S, 29999/-, CHAIN 1, 7004, MANJUNATH C, 72500/-, BRACELET 1,FINGER RINGS 1, 7015, CHETHAN KUMAR S, 7280/-, STUD 2, 7018, AMARESHA, 86500/-, CHAIN 1, 7021, SHASHIKUMAR, 13975/-, DROPS & STUD 2, 7022, RAMAPPA B G, 18226/-, STUD 4, 7025, JAYKUMAR E, 42000/-, CHAIN 1, 7026, NAVIN KUMAR .M, 135135/-, BANGLE 1,DROPS & STUD 2, 7027, SHASHIKUMAR P, 100100/-, BROAD BANGLES 2,CHAIN 1, 7067, THEERTHI SAGAR NAYAK S C, 14998/-, FINGER RINGS 1, 7071, RADHA N, 199926/-, BRACELET 2,CHAIN 3,DROPS & STUD 10,FINGER RINGS 3, 7076, ANIL KUMAR KS, 6500/-, FINGER RINGS 1, 7099, AMARESHA REDDY H K, 32246/-, CHAIN 1, 7106, SYEDA RIZWANA, 20000/-, FINGER RINGS 3, 7112, SHAILA.B.M, 38830/-, FINGER RINGS 2,MATTI 2, 7134, BHARATHESHA KUMAR S, 32500/-, FINGER RINGS 1,U-DROPS & STUD 3, 7136, SRIDHAR, 22522/-, DROPS & STUD 2, 7137, PRASHANTH S, 63367/-, NECKLACE 1, 7141, SUDARSHAN H M, 20000/-, FINGER RINGS 1, 7151, NAVIN KUMAR .M, 105105/-, CHAIN 3,FINGER RINGS 2, 7154, JAGADEESH C, 10066/-, FINGER RINGS 1, 7160, RAMA A V, 17000/-, DROPS & STUD 2, 7168, MANJUNATH E, 30053/-, CHAIN 1, 7176, PRAVEEN KUMAR K N, 85897/-, BANGLE 1, 125830730011826, MOHAMMED AJEEZ, 11407/-, CHAIN 1, 1827, MOHAMMED AJEEZ, 13170/-, FINGER RINGS 2, 1928, MOHAMMED AJEEZ, 11760/-, DROPS & STUD 1, 2030, SB MANJUNATHA, 16993/-, FINGER RINGS 2, 2047, SHASHIKUMAR, 24770/-, FINGER RINGS 2,STUD 2, 2049, DARSHAN REDDY S J, 14549/-, FINGER RINGS 1, 2064, PUNEETH KUMAR V, 8400/-, STUD 1, 2079, SANDEEP N, 15448/-, DROPS & STUD 2,FINGER RINGS 1, 2100, VENKATESHAPPA K, 98006/-, BROAD BANGLES 2,CHAIN 2, 2125, SB MANJUNATHA, 7400/-, STUD 2, 2145, MANJUNATHA H R, 165740/-, BROAD BANGLES 1,CHAIN 1,DROPS & STUD 2, 2178, LAKSHMAN KUMAR M, 22752/-, FINGER RINGS 2, 2179, LAKSHMAN KUMAR M, 22759/-, CHAIN 1, 2192, RANJITH KUMAR J, 50407/-, DROPS & STUD 2, 2194, AMARESH K N, 15000/-, CHAIN 1, 2196, MANJUNATH B C, 39942/-, CHAIN 11, MYSORE, MANDIMOHALLA, 104540700733783, SHEETAL M C, 109209/-, NECKLACE 1,STUD 2, 3790, MANISWAMY RAO, 125689/-, CHAIN 1, 3866, KISHOR R, 20900/-, FINGER RINGS 1, 4303, CHANDRASHEKARA K T, 14500/-, DROPS & STUD 2, 4364, CHANDRA SHEKAR R, 63500/-, CHAIN 1, 4369, LATHA, 10400/-, STUD 2, 4398, KIRAN S, 12600/-, FINGER RINGS 1, 4402, NITHIN J, 35000/-, BRACELET 1, 4409, ABDUL WAHEED, 18300/-, EAR RINGS 2,LOCKET 1, 4411, SHEETAL M C, 74600/-, DROPS & STUD 2, 4427, BHASKAR, 11500/-, EAR RINGS 2, 4433, BAL CHANDRAN GOWDA N, 81500/-, NECKLACE 1, 4473, RAGHUVEER R, 22475/-, DROPS 2, 4510, SAROJAMMA .N, 11600/-, STUD 2, 4514, M ARUN KUMAR, 28000/-, BRACELET 1,CHAIN 1, 104540730025983, CHANDRA SHEKAR R, 106398/-, BROAD BANGLES 2, 6555, SANDESH, 18591/-, DROPS & STUD 4,FINGER RINGS 2, 6575, SHIVAKUMAR M, 7542/-, STUD 2, 6624, ROOPA V, 284269/-, CHAIN 1, 6659, JAI GANESHA V RAO, 8513/-, FINGER RINGS 1, 6662, SUNIL, 105125/-, BRACELET 1,CHAIN 1, 6689, NITHIN J, 22091/-, FINGER RINGS 1, 6706, SOWMYA K, 14261/-, FINGER RINGS 1, MANDYA, MANDYA, 115250700030406, CHETHAN KUMAR.M.B., 130000/-, CHAIN 1, 0451, YATHISH KUMAR H S, 104200/-, BROAD BANGLES 2, 0452, YATHISH KUMAR H S, 106000/-, BRACELET 1,CHAIN 1, 0453, YATHISH KUMAR H S, 102850/-, BROAD BANGLES 2, 0516, YOGESHA H S, 190189/-, BRACELET 1,DROPS & STUD 1,FINGER RINGS 1,NECKLACE 1, 0587, SAYED AFTHAB, 32997/-, BRACELET 1,FINGER RINGS 3, 0949, NINGEGOWDA, 15000/-, DROPS & STUD 2,FINGER RINGS 1, 1003, SACHIN GOWDAK S, 84100/-, CHAIN 1,STUD 2, 1012, SHIVALINGA.P, 15000/-, FINGER RINGS 1, 1020, YOGESH M P, 27500/-, DROPS & STUD 2, 1025, BHARATHI, 9499/-, DROPS & STUD 2, 1031, MANASA V.B, 116000/-, BROAD BANGLES 2, 1034, SHIVA D, 10100/-, FINGER RINGS 1, 1038, DARSHINI H J, 207300/-, BROAD BANGLES 2,DROPS & STUD 2,FINGER RINGS 2,NECKLACE 1, 1040, RAVI .T, 48670/-, FINGER RINGS 3, 1046, YOGESHA H S, 31000/-, CHAIN 1, 1051, SPOORTHI B, 58000/-, CHAIN 1, 1054, SUMANTH, 85000/-, NECKLACE 1, 1058, T M SIDDARAJU, 161200/-, BROAD BANGLES 4,MATTI 2, 1063, AVINASH K B, 26204/-, STUD 4, 1070, ASHWINI B, 24000/-, FINGER RINGS 2, 1071, SUSHMITHA B S, 74400/-, CHAIN 1,DROPS & STUD 2,FINGER RINGS 1, 1076, SRINIVAS PRASAD H V, 105105/-, BROAD BANGLES 2, 1081, MANJUNATHA N, 13000/-, DROPS & STUD 2, 1089, KUMAR C, 21000/-, DROPS 2, 1094, AMEER SUHEAL, 5700/-, FINGER RINGS 1, 1095, SACHIN GOWDAK S, 46000/-, CHAIN 1, 1138, DEVAMMA, 141000/-, NECKLACE 1, 1149, PRASHANTH KUMAR MR, 17150/-, CHAIN 1, 1176, UMESHA, 53400/-, CHAIN 1, 1180, H M MAHESHA, 10500/-, LOCKET 2, 1184, JYOTHI, 120000/-, CHAIN 1, 115250730028136, MADHUSUDHANA K, 212142/-, CHAIN 1, 8164, AVINASH GOWDA C K, 124712/-, DROPS & STUD 10,FINGER RINGS 4, 8264, KARTHIK H S, 331270/-, BANGLE 4,CHAIN 1,DROPS & STUD 12,FINGER RINGS 1, 8271, THAMMEGOWDA H, 125379/-, CHAIN 2,DROPS 2,FINGER RINGS 2, 8274, PAVANKUMAR H B, 139961/-, CHAIN 1,DROPS & STUD 4,FINGER RINGS 2, 8333, ANIL KUMAR G V, 15783/-, CHAIN 1, 8638, NAGARATHNA M, 52122/-, DROPS & STUD 2, 8826, PRAVEEN KUMAR S, 14049/-, FINGER RINGS 1, 8841, PUTTARAJU, 8909/-, STUD 2, 8847, RAVISHANKAR H S, 12999/-, FINGER RINGS 1, 8866, AVINASH, 24602/-, FINGER RINGS 1, 8894, MADHUKUMAR H M, 20155/-, FINGER RINGS 1, 8958, SAMER GOWDA H A, 86940/-, BROAD BANGLES 2, 8962, BASAVARAJU, 19280/-, CHAIN 1, 9053, NAGARATHNA M, 42561/-, DROPS 2,FINGER RINGS 3, 9133, SUJATHA, 67795/-, CHAIN 1, 9229, NITHIN S GOWDA, 34738/-, FINGER RINGS 2, 9248, SUDHARSHANKUMAR H S, 26804/-, DROPS & STUD 2,FINGER RINGS 1, BANGALORE, MANGAMMANA PALYA, 107750700084875, FIRDOSE BANU, 7719/-, FINGER RINGS 1, 5095, SHARUKH PASHA, 10520/-, FINGER RINGS 3, 5507, NAWAZ AHMED, 100090/-, NECKLACE 1, 5527, ASLAM, 47910/-, DROPS & STUD 2, 5536, EBRAHIM KHALIL, 6000/-, FINGER RINGS 1, 5613, DIVYA V B, 8000/-, DROPS 2, 5625, YOGESH KUMAR, 7027/-, DROPS & STUD 2, 5652, S SANTHOSH, 11700/-, FINGER RINGS 1, 5795, SYED ZAMEER, 101087/-, NECKLACE 1, 6007, YATHINDAR DAS Y, 28000/-, BABY BANGLES 1,STUD 2, 6018, SACHIN B K, 31895/-, FINGER RINGS 1, 6194, ARIF BASHA M, 22500/-, BRACELET 1, 6316, SYED NAZIM PASHA, 60000/-, DROPS 4,FINGER RINGS 1, 6319, MOHAMMED TABREZ, 13000/-, DROPS & STUD 2,FINGER RINGS 1, 6373, CHANDANA ROY, 40410/-, CHAIN 1,FINGER RINGS 1, 6382, MUJASIR S, 15995/-, FINGER RINGS 2, 6438, AFZAL PASHA, 14000/-, DROPS & STUD 2,FINGER RINGS 1, 6448, HASAN, 170170/-, DROPS & STUD 2,FINGER RINGS 3,NECKLACE 3, 6449, HASAN, 75120/-, CHAIN 2, 6454, JESUDASON K S, 10000/-, DROPS & STUD 2, 6513, K NIZAMUDDIN, 51400/-, CHAIN 1, 6515, NAVAJ BASHA, 14000/-, DROPS & STUD 2,FINGER RINGS 1, 6554, A KADIRAVAN, 29000/-, CHAIN 1, 6555, MAHESH N, 13000/-, FINGER RINGS 1, 6558, A KADIRAVAN, 58820/-, DROPS & STUD 2,NECKLACE 1, 6593, ISMAIL SHARIF F, 22200/-, CHAIN 1, 6603, SYED HYSAIN, 14975/-, FINGER RINGS 1, 6604, GIRI BABU, 56250/-, CHAIN 1, 6611, NANJUNDA B S, 149050/-, CHAIN 3, 6655, YENUGANTI SUDHEER KUMAR, 23500/-, FINGER RINGS 2, 6668, RAJESH H, 33000/-, CHAIN 1, 6686, NADEEM KHAN, 15900/-, CHAIN 1, 6697, AARSHAD ULLA SHARIF, 25700/-, DROPS & STUD 2, 6714, MOHAMED IMRAN, 22000/-, NECKLACE 1, 6728, SADIQ BASHA, 9000/-, DROPS 2, 6788, FARIDA BANU, 18000/-, FINGER RINGS 1, 6803, SARITHA, 20500/-, DROPS & STUD 3, 6818, SUBRAMANYAM G S, 49000/-, CHAIN 1,FINGER RINGS 1, 6888, RAVI NAIK C M, 24000/-, FINGER RINGS 1, 6897, JAFFER, 43596/-, CHAIN 1, 107750730050567, HASIN MAHAMADA, 30871/-, FINGER RINGS 2, 2623, NAGARAJU M, 62461/-, CHAIN 1, 3890, ALIYA BANU, 10013/-, FINGER RINGS 1,STUD 2, 3978, PRABHAKARA REDDY, 124559/-, CHAIN 1, 4022, SHAKE MOHAMMED, 40052/-, CHAIN 1,DROPS & STUD 2,FINGER RINGS 2, 4298, MANJU A, 11389/-, DROPS & STUD 2, 4552, JAYAPADMA P G, 115746/-, BRACELET 1,DROPS & STUD 2,ELAS 1,FINGER RINGS 6,LOCKET 1, 4643, SYED AZHAR, 47007/-, DROPS & STUD 4,FINGER RINGS 2, 4887, HARSHA R, 33963/-, CHAIN 1, 5083, SHAIK MAQSOOD, 17012/-, DROPS & STUD 2, 5230, MUMBARAK MB, 41411/-, NECKLACE 1, 5402, GUNASEKARAN POONGAVANAM, 11635/-, MATTI 2, 5796, SURESH SHETTY, 69068/-, BANGLE 2, 5852, A KADIRAVAN, 32666/-, CHAIN 1, 5885, SATISH, 43613/-, BRACELET 1,FINGER RINGS 1, 5973, HARISH R, 163073/-, NECKLACE 1, 6009, UMESH N, 1094419/-, BANGLE 1,BRACELET 1,BROAD BANGLES 2,CHAIN 1,DROPS & STUD 2,FINGER RINGS 2,NECKLACE 1, 6095, ASKER ALI J, 43443/-, CHAIN 1,DROPS & STUD 2,FINGER RINGS 1, 6292, THOUHID PASHA, 16174/-, DROPS & STUD 2, 6395, JAGDISH, 20307/-, DROPS 4, 6429, HARIS MELVIN A, 209247/-, CHAIN 2,NECKLACE 1,

Persons wishing to participate in the above auction shall comply with the following:- Interested Bidders should submit Rs. 10,000/- as EMD (refundable to unsuccessful bidders)by way of Cash on the same day of auction. Bidders should carry valid ID card/PAN card. For more details please contact 8698241244.

Authorised Officer
For Manappuram Finance Ltd

PHYSICAL POSSESSION NOTICE

ICICI Bank **Branch Office:** ICICI Bank Ltd. 4/10, Mythree Tower, Bommanhalli Hosur Main Road Bangalore- 560068

Whereas

The undersigned being the Authorized Officer of ICICI Bank Limited under the Securitisation, Reconstruction of Financial Assets and Enforcement of Security Interest Act, 2002 and in exercise of the powers conferred under section 13 (12) read with Rule 3 of the Security Interest (Enforcement) rules 2002, issued demand notices upon the borrowers mentioned below, to repay the amount mentioned in the notice within 60 days from the date of receipt of the said notice.

As the borrower failed to repay the amount, notice is hereby given to the borrower and the public in general that the undersigned has taken possession of the property described herein below in exercise of powers conferred on him/ her under Section 13(4) of the said Act read with Rule 8 of the said rules on the below-mentioned dates. The borrower in particular and the public in general is hereby cautioned not to deal with the property and any dealings with the property will be subject to the charge of ICICI Bank Limited.

Sr. No.	Name of the Borrower/ Loan Account Number	Description of Property/ Date of Physical Possession	Date of Demand Notice/ Amount in Demand Notice (Rs.)	Name of Branch
1.	M Raghavendra Reddy/ Matireddy Anithamma/ M/s Radiant Structures Pvt Ltd/ LBBNG00002902952	(As Described In The Loan Document/property Document Covering All That Piece And Parcel of The Immovable Vacant Site Property Bearing Site No.257 In Dollar Scheme Layout Extension Formed The Bangalore Development Authority At Sarakki 4th Phase, Now Situated At 7th Main Road, 4th Phase, Dollars Layout, J.P. Nagar, Bangalore, Measuring East To West 24.38 Mtrs., And North To South 15.24 Mtrs., Which Is Bounded On: Admeasuring An Area Of) Bounded By: North: Site No.256 South: Site No.258. East: Road, West: Site No.242,/ Date of Physical Possession On/23/11/2022	24.06.2021 Rs. 4,23,05,107/-	Banga-lore

The above-mentioned borrowers(s)/ guarantors(s) are hereby given a 30 day notice to repay the amount, else the mortgaged properties will be sold on the expiry of 30 days from the date of publication of this Notice, as per the provisions under the Rules 8 and 9 of Security Interest (Enforcement) Rules 2002.

Date : November 29, 2022
Place: Bangalore

Authorized Officer
ICICI Bank Limited

CITY MUNICIPAL OFFICE CHAMARAJANAGARA

No. CMC/HS/DRIVERS/PR/01/2022-23 Date:25-11-2022

(E-Procurement Portal)

Transparency in Karnataka Public Procurement Rules and Disposal of Solid Waste Material in Chamarajangara Municipal General Fund Grant as per the latest amendment. E-tenders are invited from authorized contractors/agencies through e-procurement portal in two cover system for the supply of drivers, watchman, supervisors, loaders, helpers and superviser for disposal unit on outsourcing basis, last date for submission of filled tender by contractors Online through E-Procurement on:-20-12-2022 up to 5:30PM Date of Tender Opening:23-12-2022 at 11:00 AM.

SL No	Details	No	Tender Amount (Rs.Lakhs)	Advance Deposite Amount(Rs)
1	Supply of drivers, watchman, supervisors, loaders, helpers and superviser for disposal unit on outsourcing basis to CMC Chamarajanagara	42	99.26	1,98,600/-

Sd/- President CMC, Chamarajanagar

Sd/- Vice President CMC, Chamarajanagar

Sd/- Comissioner CMC, Chamarajanagar

DIPR:CHANAGAR:436:2022-23

SREE CHARAN SOUHARDHA CO-OPERATIVE BANK LTD

Head Office # 87/1, H.B. Samaja Road, Gandhi Bazar, Basavanagudi Bengaluru - 560 004, Phone : 26676837, Fax 26606135
e-mail scscb.helpdesk@sreecharanbank.com, web : www.sreecharanbank.com

SALE OF IMMOVABLE PROPERTIES THROUGH PUBLIC AUCTION

Auction Sale under the Securitisation & Reconstruction of Financial Assets and Enforcement of Security Interest Act 2002 Section 13(4) of the Immovable properties mortgaged to **Sree Charan Souhardha Co-Operative Bank Ltd.,,** is brought to Sale under **"AS IS WHERE IS CONDITION".**

2. Name and Address of the Borrower / Co-Borrower / Mortgagor / Guarantor : (1) Sri Raghavendra V. S/o Vasudevachar, residing at No.241/A, 1st Cross, 2nd Block, 3rd Phase, BSK III Stage, Bangalore-560085, the surety **Smt. Sujatha K.S.** W/o Raghavendra V., residing at No.241/A, 1st Cross, 2nd Block, 3rd Phase, BSK III Stage, Bangalore-560085.

Balance Outstanding Amount to be paid to Bank : Rs.1,91,70,149/- as on 31.05.2021 (interest & other charges + costs, etc)

2. Name and Address of the Borrower / Co-Borrower / Mortgagor / Guarantor : (1) Smt. Sujatha K.S. W/o Raghavendra V., residing at No.241/A, 1st Cross, 2nd Block, 3rd Phase, BSK III Stage, Bangalore-560085, the Surety, **Sri Raghavendra V.** S/o Vasudevachar, No.241/A, 1st Cross, 2nd Block, 3rd Phase, BSK III Stage, Bangalore -560085.

Balance Outstanding Amount to be paid to Bank : Rs. 3,73,06,985/- as on 31.05.2021 (interest & other charges + costs, etc)

Description of the Properties	Boundaries & Measurement	Reserve Price Secured debt EMD Price	Date and Place of Public Auction
All that piece and parcel of the property in residential house constructed on property bearing No. 241/A, PID 54-27-241/A, having 3 bedrooms with builtup area of 4800 sq.ft. situated at 1st Cross, 2nd Block, 3rd phase, 3rd Stage, Banashankari, Bangalore, with the limits of Ward No. 54 of BBMP	measuring East to West 12.19 mts. and North to South (17.98+18.23)/2 mts., totally 221.06 sq.mts. and bounded on: East by : Site No. 241, West by : Site No. 242, North by : Road, South by : Site No. 210.	**Reserve Price Rs.4,93,00,000/-** **EMD Price: Rs. 49,30,000/-**	**04.01.2023 at 11:30 PM At Head Office, SREE CHARAN SOUHARDHA CO-OPERATIVE BANK LTD**

Terms and Conditions of the Auction:- (1) The participants who are attending in Auction, may obtained the tender forms from Sree Charan Souhardha Co-operative Bank Ltd., Head Office: 87/1, H.B. Samaja Road, Gandhi Bazar, Basavanagudi Bengaluru-560 004 during office working hours. (2) The auction will be conducted in the premises of above mentioned **Sree Charan Souhardha Co-operative Bank Ltd., Head Office: 87/1, H.B. Samaja Road, Gandhi Bazar, Basavanagudi Bengaluru-560004 (3)** For participation in the auction the intending bidder have to deposit an amount equivalent to 10% of the Reserve Price of the property being cautioned deposit which is refundable, **(4)** The successful bidders should deposit 25% of the bid amount on the same day at the sale in cash/D.D to the bank and the balance within 15 days from the date of auction. **(5)** The origin borrowers reserves the rights for payment of outstanding loan amount within stipulated time from the date of Auction of the property. **(6)**The cautioned deposite shall be forfeited by the bank without any prior notice, if the successful bidder fails to adhere to the terms and condition of public auction, time and commits default in any manner. **(7)** The successful bidders shall bear all expenses like Stamp Duty, Registration fee etc., for getting the Sale Certificate Registered in his/her favour. **(8)** The schedule property will be auctioned as it is and where it is in the condition under the terms and condition of the SARFAESI ACT 2002. **(9)** The authorized officer shall have powers to accept or reject bids or postpone / cancel the auction without assigning any reasons thereof. **(10)** For inspection of the property and other particulars, the intending bidders may contact the undersigned **at Sree Charan Souhardha Co-Operative Bank Ltd., Head Office, or through Telephone Mob: 9901453379, Phone : 26676837.**

Date: 29.11.2022
Place: Bangalore

Sd/- Authorised Officer
Sree Charan Souhardha Co-Operative Bank Ltd
Bangalore- 56004

All the news. In just a click.
Log to www.newindianexpress.com
THE NEW INDIAN EXPRESS
/thenewindianxpress
@newindianxpress
+The New Indian Express
GET IT ON Google Play
Download on the App Store

GIC HOUSING FINANCE LTD.

ELECTRONIC CITY BRANCH : 96/1 Gobind tower, 2nd floor, Hosure Main Road, Singasandra, Bangalore - 560068 **Phone No :** 080-41453621 **Branch Email :** electronic.city@gichfindia.com
BANGALORE BRANCH OFFICE :- Leo Shopping Complex, 3rd Floor, No. 44 & 45, Residency Road Cross,Bangalore 560025; Phone: 080-42006017/18/19 Email: bangalore@gichfindia.com
CORPORATE OFFICE / HEAD OFFICE : GICHFL, National Insurance Building, 6Th Floor, J. T. Road, Next To Astoria Hotel, Churchgate, Mumbai, 400 020. **Tel.:** (022) 2285 1765 / 66 / 67
Email: corporate@gichf.com Website: www.gichfindia.com

DEMAND NOTICE

(IN PURSUANCE WITH SECTION 13 (2) OF THE SARFAESI ACT, 2002)

"GIC Housing Finance Ltd. (GICHFL) had sanctioned Housing loan/Mortgage loan/Repair & Renovation loan to the following borrower(s) to purchase/renovate/loan against residential premises by creating equitable mortgage in favor of **GICHFL"**. The repayment of the loan(s) is irregular and the account(s) is finally classified as Non Performing Asset in accordance with directions and guidelines of National Housing Bank. **GICHFL** has therefore invoked its rights under section 13 (2) of the SARFAESI ACT, 2002 and called upon the borrower(s) to repay the total outstanding due mentioned therein, within **60 days** from the date of the said Demand notice(s).

The borrower(s) is hereby again called upon publicly to pay the said total dues plus the charges & interest accrued till date within 60 days from the date of this notice failing which GICHFL shall resort to all or any of the legal rights to TAKE **POSSESSION** of the said property(ies) and dispose it and adjust the proceeds against the outstanding dues amount. The borrower(s) is also restrained from alienating or creating third party interest on the ownership of the property(ies).

Sr. No	Name Of Borrower And Co-Borrower / Loan Number / Branch	Address Of Mortgaged Property	Outstanding Dues As Per Demand Notice (Amt In Rs.)	Date Of Demand Notice
1	**KA0670600000312 / MR. BABLUBHAN MOURYA/ MS. NANDINEE MOURYA** Electronic City Branch	Flat No. T-509, 5th Floor, B Block, Elegant Embassy Apmts, Katha No- 1854/639/115, Sy No. 115/1, Uttarahalli Village, Uttarahalli Hobli, Bangalore-560061	Rs.32,35,264/-	14.11.2022
2	**KA0670600000398 / MR. A I VASANTHKUMAR / MS. S SARITHA** Electronic City Branch	Flat No-305, 3rd Floor, Amulya Plaza Apmts, Site No-28, Sy. No-375, Nri Layout, Kalkere Village, Bangalore-560016	Rs.28,07,920/-	14.11.2022
3	**KA0670600001257 / MR. ALPESH KUMAR / MS. PRAMITA SETH** Electronic City Branch	Flat No 5F-B, 5th Floor, Symbiosis Gowri Apmts, Muncipal No-139, Pid No. 49-57-139, Surveyor Street, Basavanagudi, Bangalore-560004	Rs 33,01,668/-	14.11.2022
4	**KA0670600000954 / MR. CHAMALA VINAY REDDY / MS. C MADHAVI** Electronic City Branch	Flat No-505, 5th Floor, B Block, Jyothi Gt Enclave Apmts, Sy No. 36/2, Chikkakannelli Village, Varthur Hobli, Bangalore-560035	Rs 20,59,395/-	14.11.2022
5	**KA0670600000799 / MR. CHANDRABABU NAIDU G / MS. G TEJASRI** Electronic City Branch	Flat No-401, 4th Floor, Lakshmi Nanda Apmts, Site No. 47, Sy. No-15/2, Arehalli Village, Uttarahalli Hobli, Bangalore-560061	Rs 21,30,659/-	14.11.2022
6	**KA0670600000220 / MR. CHANDRAN SANTHOSH / MS. EBRAHIM AYESHA** Electronic City Branch	Flat No-F F 9, 4th Floor, Shivaganga Temple View Apmts, Site No-77, Sy No. 52/1, Vasanthapura Village, Uttarahalli Hobli, Bangalore-560062.	Rs 25,42,135/-	14.11.2022
7	**KA0670600001156 / MR. DEEPAK L/MR. GIRISH L** Electronic City Branch	Flat No-609, 5th Floor, Rag Metropole Apmts, Site No-2, Sy No. 23/2 A, Gollahalli Village, Uttarahalli Hobli, Bangalore-560108.	Rs 43,95,046/-	14.11.2022
8	**KA0670600000907 / MR. DHEERAJ KUMAR** Electronic City Branch	Flat No. T F-1, 3Rd Floor, 'Wings-V' Apmts, Site No -56, KH.No.. 1126/56, Sy No. 30/4, Gubbalala Village, Uttarahalli Hobli, Bangalore-560061.	Rs 52,88,370/-	14.11.2022
9	**KA0670600001048 / MR. DILEEP REDDY Y** Electronic City Branch	Flat No. FRF-17, 4th Floor, A Block, Sri Lakshmi Vallabha Landmark Apmts, Site No. 40/2, 40/3, 40/4 & 40/6, Vasanthapura Village, Uttarahalli Hobli, Bangalore-560061.	Rs 41,86,006/-	14.11.2022
10	**KA0670600001036 / MR. G SURESH / MS. B PAVITHRA** Electronic City Branch	Site No. 17, KH.No.-15/1 & 40/8, 2nd Cross, Bhuvaneshwarinagar, Banashankari 3Rd Stage, Ittamadu Village, Uttarahalli Hobli, Bangalore-560085.	Rs 22,77,784/-	14.11.2022
11	**KA0670600000969 / MR. K ANJINAYULU**	Flat No-503, 4th Floor, Rag Metropole Apmts, Site No-2, Sy No. 23/2 A, Gollahalli Village, Uttarahalli Hobli, Bangalore-560108.	Rs 25,39,310/-	14.11.2022
12	**KA0670600001147 / MR. K NAGENDRA BABU / MS. V GIRIJA** Electronic City Branch	Flat No-517,4th Floor, Pragathi Royale -2 Apmts, Katha No– 634, 633 & 636, Sy No. 112/2, Doddathogur Village, Begur Hobli, Bangalore-560100	Rs 30,79,193/-	14.11.2022
13	**KA0670600000103 / MR. KUMAR CHITRANJAN / MS. ANKITA KUMARI**	Flat No. F-12, 1st Floor, B Block, Prabhavathi Paramount Apmts, Sy No. 108/1 & 108/2, Kammasandra Village, Attibele Hobli, Bangalore-562106	Rs 14,65,072/-	14.11.2022
14	**KA0670600000317 / MR. MANTU SAMAL** Electronic City Branch	Flat No-401, 4th Floor, Fortune Residency Apmts, Sy No. 20/3, Doddanagamangala Village, Begur Hobli, Bangalore-560100.	Rs 30,15,367/-	14.11.2022
15	**KA0670600000803 / MR. MK PRADEEP** Electronic City Branch	Flat No. 5th-4, 5th Floor, B Block, Shivaganga Silver Line Apmts, Site No. 94/01, Raghuvanahalli Village, Uttarahalli Hobli, Bangalore-560062	Rs 25,45,356/-	14.11.2022
16	**KA0670600001205 / MR. N DARSHAN** Electronic City Branch	Flat No. T-1, 3rd Floor, Pujitha Orchid Apmts, Sy No. 107/2 & 107/4, Kithiganuru Village, Bidarahalli Hobli, Bangalore- 560049	Rs 41,03,442/-	14.11.2022
17	**KA0670600000860 / MR. NARENDRA TADIGOTLA REDDY** Electronic City Branch	Flat No. E-902, 9th Floor, E Block, Hilife Greens Apmts, Sy No. 137/1, 195/3, 4 & 5, Gunjur Village, Varthur Hobli, Bangalore-560087	Rs 35,08,864/-	14.11.2022
18	**KA0670600001176 / MR. PAVAN KUMAR / MS. APOORVA R** Electronic City Branch	Flat No. S2 04, 2nd Floor,TKN Ridge Apmts, Katha No-919, Sy No. 11/2, Nyanappanahalli Village, Begur Hobli, Bangalore-560076	Rs 77,14,207/-	14.11.2022
19	**KA0670600000716 / MR. R AMARNATH / MS. A SIRISHA** Electronic City Branch	Flat No 401, 4th Floor, Lakven Homes' Apmts, Site No 57 & 58, New Kh No 117, Hoodi Village, K R Puram Hobli, Bangalore-560036	Rs 29,27,634/-	14.11.2022
20	**KA0670600001068 / MS. R BHAGYALAKSHMI / MR. CHARANRAJ S** Electronic City Branch	Site No-12, KH.No.-29/12, Srinivasapura Village, Hemanna Swamy Layout, Kogilu Road, Yelahanka Hobli, Bangalore-560064.	Rs 21,09,376/-	14.11.2022
21	**KA0670600000211 / MR. RAJU CHANDRASHEKAR / MR. R GOVINDARAJU** Electronic City Branch	Site No-78/A, New No-48/1, Pid No -9-35-48/1, A Block,Milk Colony, Subramanya Nagar, Rajajinagara 2nd Stage, Bangalore-560021.	Rs 15,95,345/	14.11.2022
22	**KA0670600000282 / MR. RAMESH KUMAR SHENOY** Electronic City Branch	Flat No-403, 4th Floor, Srivanth's Green View Apmts, Site No –1153 & 1153/1, Sy No. 128/3, Shree Ananth Nagar Phase 2, Kammasandra Village, Bangalore-560100.	Rs 21,37,694/-	14.11.2022
23	**KA0670600000806 / MR. RAO L / MS. SHEELA C P** Electronic City Branch	Flat No-403, 4th Floor, Lakven Homes Apmts, Katha No-117, Site No. 57 & 58, Hoodi Village, K R Puram Hobli, Bangalore-560036.	Rs 25,65,052/-	14.11.2022
24	**KA0670600000212 / MR. RAYAPPA DEVA KUMAR** Electronic City Branch	Site No-30, KH No. 30/1A8, Seegehalli Cillage, Virgonagar, Near Lourde Mary Church, Bangalore-560049.	Rs 20,87,506/-	14.11.2022
25	**KA0670600000548 / MR. SREENIVASARAO VEMULA / MS. SRILALITHA SESETTI** Electronic City Branch	Flat No-403, 4Th Floor, Svr Samruddhi Apmts, Site No –1397, 1398 & 1399, Sy No. 10/1, 12th Cross, Shree Ananthnagar Phase 2, Kammasandra Village, Attibele Hobli, Bangalore-560100	Rs 34,09,664/-	14.11.2022
26	**KA0670600000946 / MR. SRIDHARA S / MS. ANITHA SRIDHARA** Electronic City Branch	Flat No. Fr F-1, 4th Floor, Badami Banashankari Residency Apartments, Site No-44, 45 & 46, Bbmp Katha New Municipal No-1065/A/ 41/45/44/46/250, Ward No-184, Uttarahalli Village, Uttarahalli Hobli, Bangalore-560061.	Rs 42,16,377/-	14.11.2022
27	**KA0670600000355 / MR. V JAGANATH / MS. KANAKA JAGANATH** Electronic City Branch	No -61/B, 2nd Cross, 1st Main Road, Swathantra Nagar, Basavanapura Village, K R Puram Hobli, Bangalore-560049	Rs 18,21,519/-	14.11.2022
28	**KA0670600001082 / MS. HADIYA ALI** Electronic City Branch	Flat No. G-104, Gr Floor, Intact Avenue Apmts, Sy No. 307/2, Bbmp KH.No. -95/307/2, Begur Village, Begur Hobli, Bangalore-560068.	Rs 41,98,476/-	14.11.2022
29	**KA0670600000656 / MS. LAKSHMI JYOTHSNA NARAHARISETTY / MR. HARI KRISHNA DUGGINA** Electronic City Branch	Site No-76 & 77, KH.No.-117/2, 'Manju Royal' Residency, S. Bingipura Village, Jigani Hobli, Bangalore-560105.	Rs 53,81,666/-	14.11.2022
30	**KA0670600000899 / MS. MAMATHA S / MR. H S VISWANATHARAJU** Electronic City Branch	Flat No. F F- 5, 4th Floor, S V Alphyne Apmts, Site No. 9, 10, 11 & 12, Raghuvanahalli Village, Uttarahalli Hobli, Bangalore-560062	Rs 25,92,489/-	14.11.2022
31	**KA0670600000624 / MS. NAAZ FAZILA** Electronic City Branch	Flat No-405, 4th Floor, Srivanth's Apartments, Site No-1431/A & 1432/A, Sy No. 5, 14th Cross, Shree Ananthnagar Phase 2, Kammasandra Village, Attibele Hobli, Bangalore-560100.	Rs 23,89,076/-	14.11.2022
32	**KA0670600001124 / MS. NEHA SAHI** Electronic City Branch	Flat No-401, 3rd Floor, Wings Iv Apmts, Site No-2, Sy No. 30/2, Yelachenahalli Village, Uttarahalli Hobli, Bangalore-560078.	Rs 48,50,641/-	14.11.2022
33	**KA0670600001148 / MS. NEHA SAHI** Electronic City Branch	Flat No-301, 3rd Floor, Wings Ii Apmts, Site No-52, Sy No. 354/3B1 & 354/3B2, Begur Village, Begur Hobli, Bangalore-560068.	Rs 42,80,679/-	14.11.2022
34	**KA0670600000839 / MS. SHASHIKALA V / MS. VIJAYALAKSHMI V** Electronic City Branch	Plot No-48, Sy No. 60/1 & 61/5, Horamavu Village, K R Puram Hobli, Near Chamundeshwari Temple, Bangalore-560043.	Rs 43,75,992/-	14.11.2022
35	**KA0670600000246 / MR. N GIRISH** Electronic City Branch	Site No -83, KH.No. 83/95/1 & 97, Lakshmi Layout, Mylasandra Village, Begur Hobli, Bangalore-560068.	Rs 10,26,079/-	14.11.2022
36	**KA0670600001069 / MS. R SARASWATHI** Electronic City Branch	Site No. 59, New KH.No. 358/59, Sy No. 27/3 & 28, 2nd Cross, Chikkabettahalli Village,Yelahanka Hobli, Bangalore-560097.	Rs 51,06,989/-	14.11.2022
37	**KA0670600001204 / MS. SAI SHIVANI VENDOTI** Electronic City Branch	Flat No-F 101, 1st Floor, TKN Ridge Apmts, Katha No-919, Sy No. 11/2, Nyanappanahalli Village, Begur Hobli, Bangalore-560076.	Rs 70,50,822/-	14.11.2022
38	**KA0670600000834 / MR. V SUNIL / MS. ASHA N** Electronic City Branch	Site No-6B, Propty No. 595/2, Annasan-drapalya, Vibhuthipura, Mujare, K R Puram Hobli, Near To Hal Old Airport, Bangalore-560017.	Rs 30,31,404/-	14.11.2022
39	**KA0021310001946 MR.VEERA CHARIRAVI KUMAR AND MRS. SUBBACHARI JYOTHI** Bangalore Branch	B D A Apartment, 1st Floor, Flat No.b3/102, Varthur Hobli, Gunjur, Bangalore East, Karnataka-560087	Rs. 4,20,266/-	09-11-2022
40	**KA0020610004111 MR.U SRINIVASAN AND MRS.U CHANDRA** Bangalore Branch	Flat No.04, 1st Floor, B Block, Royal Enclave Phase V Apartment, Near Arali Mara, Sidedahalli, Bangalore – 560073.	Rs.17,87,021/-	09-11-2022
41	**KA0021300107754 MR.RAVICHANDER MURUGESH MUDALIAR AND MRS.ANITHA RAVICHANDER** Bangalore Branch	Gut No: 1929,Site No.35 & 36, Robertsonpet Hobli, Vivek Nagar, Robertsonpet, Abangarpet, KGF-563122.	Rs. 5,19,826/-	09-11-2022
42	**KA0020110001959 MR.SARAVANAN SUNDARESAN. MRS.KANNIAPPAN SELVI.** Bangalore Branch	Plot No.20, Nagappa Layout,Babusapalya, K R Puram Hobli, Challekere, Banaswadi, Bangalore East, Karnataka-560043.	Rs.19,45,638/-	10-11-2022
43	**KA0020610002014 MR.VIJAY GANESH SAIKUMAR AND MR.SAIKUMAR SARAVANAM** Bangalore Branch	Site No.02, KH No.287, Property No.7/P1 Kalkere Village, K R Puram Hobli, Bangalore East Taluk, Bangalore-560043.	Rs.17,43,782/-	09-11-2022
44	**KA0020610004116 MR.GURUPRASAD BHAT AND MRS.D BRINDA** Bangalore Branch	Site No.16, 4th Cross, 2nd Main, Sonnethammanahalli, Krishnarajapuram, Karnataka - 560036	Rs. 29,58,404	09-11-2022

THIS NOTICE WILL ALSO BE PASTED ON THE OUTER DOOR OF THE BORROWER'S LAST KNOWN ADDRESS AND AT THE MORTGAGED PROEPRTY (IES)

DATE : 29.11.2022
PLACE : ELECTRONIC CITY / BANGALORE

FOR GIC HOUSING FINANCE LTD.
SD/-
AUTHORISED SIGNATORY

KARNATAKA POWER TRANSMISSION CORPORATION LIMITED

(CIN : U40109KA1999SGC025521)

No: SE(E)/Tr(M)/BRAZ/EE/AEE-1/K-T6/2022-23/4561 Dated: 25.11.2022

TENDER NOTIFICATION

(e-Procurement mode only)

KPTCL invites Bids against Enquiry No: KPTCL/SEE/TR(M)/BRAZ/Nandiganahalli SWG/EPR-730 dtd: 25.11.2022 for the work of "Providing additional One No of PCVCB switch gear for load bifurcation of F3 Gopalli feeder at 66/11kV Nandiganahalli in Noda Centre-1 in TL&SS Division Chintamani in BRAZ Circle on Partial Turnkey & Two part Tender on Percentage Basis".

The Bids will be received through E-Procurement mode only. The detailed notification regarding the above tenders can be had by logging on to https://kptcl.karnataka.gov.in with hyper link 'e-procurement-KPTCL' or to https://eproc.karnataka.gov.in on or after 29.11.2022.

Sd/- Superintending Engineer (El), Transmission (M),
BRAZ, KPTCL, UAS Campus, Hebbal,
Bengaluru – 560 024.

इंडियन बैंक Indian Bank — SULTANPALYA BRANCH

इलाहाबाद ALLAHABAD
BANKING THAT'S # TWICE AS GOOD
No.7/2, S R Naik Legacy, Devegowda Main Road, Sultanpalya, R T Nagar, Bengaluru, Karnataka 560032

Possession Notice (for Immovable Property)

Sub: Your loan account/s No : 6602615022, 6610103090, 6594956099, 6891621349, 7006021672 with Indian Bank Sultanpalya Branch, Bangalore Reg.

Whereas the undersigned being the Authorised Officer of the Indian Bank, under the Securitisation and Reconstruction of Financial Assets and Enforcement of Security Interest Act, 2002 and in exercise of powers conferred under Section 13(12) read with the rule 8 and 9 of the Security Interest (Enforcement) Rules, 2002 issued a demand Notice dated **14.09.2022** calling upon the borrower / guarantors: **1) Mr Murali Bhashyam** #39/2 Kumara Park West 3rd Cross 4th Block Bangalore North Seshadripuram Bangalore-560020., **2) M/S Screen Tech,** #39/2 Kumara Park West 3rd Cross 4th Block Bangalore North Seshadripuram Bangalore-560020, **3)Mrs Shamala B L,** #39/2 Kumara Park West 3rd Cross 4th Block Bangalore North Seshadripuram Bangalore-560020 to repay the amount mentioned in the notice being **Rs.** 6707238/- (Rupees Sixty seven lac seven thousand two hundred thirty eight only) within 60 days from the date of receipt of the Demand Notice, the said amount carries further interest at the agreed rate till the date of repayment.

The borrower having failed to repay the entire amount, notice is hereby given to the borrower and the public in general that the undersigned has taken possession of the property described herein below in exercise of powers conferred on him under Section 13 (4) of the said Act read with rule 8 and 9 of the said rules on this **19th day of November of the year 2022.**

The borrower in particular and the public in general are hereby cautioned not to deal with the property and any dealings with the property will be subject to the charge of the Indian Bank for an amount of Rs. **6707238/- (Rupees Sixty seven lac seven thousand two hundred thirty eight only) as on** 19.11.2022 **and the said amount carries further interest at the agreed rate from** 19**.11.2022 till date of repayment.**

Description of the immovable Property

SCHEDULE: The specific details of the assets in which security interest is created are enumerated here under: All that piece and parcel of House property bearing No45(old) New no 39/2 BBMP PID No 27-88-39/2 situated at 3rd Cross Road,4th main road Kumarapark West Bangalore-560020 together with RCC Building,Red oxide flooring three square built up area measuring east to west 15.7' and north to south 58.2 ½' and bounded on: East By property allotted to the share of Smt. Raniyamma, West By Private Property No 38, North By private property no 39, South By Road

Date : Bangalore
Place : 24.11.2022

Sd/-Authorised Officer,
Indian Bank

GOVERNMENT OF KARNATAKA
COMMISSIONER SURVEY SETTLEMENT AND LAND RECORDS

Commissioner Office
K.R.Circle, Bangalore-560001, Ph: 91-080-22212408, Fax: 91-080-22277528

No: UPOR:Project Tender:01/2022-23 Dated: 25.11.2022

SHORT TERM e-TENDER NOTIFICATION

Supply of Printed Forms for UPOR and Swamitva Yojana work reg.

Tenders are invited from interested private organizations for supply of Printed Forms required for UPOR and Swamitva Yojana of this office.

Tender documents and other related information will be available on e-procurement portal **http://www.epro.karnataka.gov.in** from **Date: 28.11.2022.** Interested organizations can participate in the bidding process by registering at the e-governance center. Last date for submission of proposals: **12.12.2022, 5.00 PM.**

Sd/-
C.N.Sreedhara, IAS
Additional Director, Survey Settlement & Land Records, Bangalore

DIPR/CP/3264/SHIRDISAI/2022-23

Govt.of Karnataka
Office of the Executive Engineer
Rural Drinking Water and Sanitation, Division Chikodi

Tel. No.: 08338-275101 **E-Mail: ec.rdws.ckd@gmail.com**

NO: EE/RDW&S/DN-CKD/PB/KW3&4/TENDER/2022-23/69/2467 Date:22-11-2022

TENDER NOTIFICATION

(Through E-procurement Portal only)

Tenders are Invited on behalf of the governor of govt of Karnataka according to KTTP act 2000 through e- procurement Portal for the below mentioned works.

Work Indent No: 43884/CALL5, 40971/CALL8, 43885/CALL3, 44927/CALL4, 44072/CALL4, 44611/CALL4, 45361/CALL4, 45559/CALL4, 43887/CALL5, 38801/CALL3, 44837/CALL-4, 47202/CALL3, 44834/CALL4, 44969/CALL2, 45156/CALL2, 49339/CALL-2, 49684/CALL2, 38803/CALL-2,

II) Calendar events are as follows:

1) Date of Pre Bid Meeting:25-11-2022 time 11.00am @ EE R D W & S Division Chikodi

II) Last date & time for receipt of tenders through e-portal 28-11-2022 upto 17.00 hours.

III) Date of Opening of Technical Bid: on 29-11-2022 at 17.30 hours

Iv) Date of Opening of Financial Bid on after approval of technical bid.

III) Other conditions & eligibility criteria etc are as published in e-procurement portal. More details can be had from the office of the undersigned and also through website **www.eproc.Karnataka.gov.in** by clicking list of Tenders which will link to all dept works list

Sd/-
Executive Engineer
RDW&S Division Chikodi

DIPO/BGM/RONO.1265/22-23

Government of Karnataka
KARNATAKA SCHOOL EXAMINATION AND ASSESSMENT BOARD

6th Cross, Malleshwaram, Bengaluru-560 003
Ph: 080-23349434 Fax: 23347670

No: KSEAB/PU/A.P.T/2022-23 Date: 28.11.2022

SHORT-TERM e-TENDER NOTIFICATION

The Director (P.U.Exams), Karnataka School Examination and Assessment Board, hereby invites e-tenders from eligible tenderers for 'The supply of 40 pages ruled answer booklets for 2022-23 2nd PUC annual examination'as per KTPP Act-1999, through e-procurement portal only. Tender documents may be downloaded from **www.eproc.karnataka.gov.in** or **www.sslc.karnataka.gov.in** other details may be obtained from the KSEAB during office hours.

Sl No.	DETAILS	
1	Approximate Value of Tender	Rs. 6,08,70,000/-
2	EMD Amount	Rs. 12,17,400/-
3	Tender Commencement Date	25.11.2022
4	Pre-bid Meeting	02.12.2022, 11.30 A.M.
5	Last date & time for submission of Tenders	09.12.2022, 4.30 P.M.
6	Time and Date of Opening of Technical bids	13.12.2022, 11.30 A.M.
7	Tentative time and date of Opening of Commerical bids	15.12.2022, 11.30 A.M.

Sd/- Director (P.U.Exams).

Cameroon's Maxim Choupo-Moting wheels away in celebration after scoring against Serbia at the Al Janoub Stadium on Monday. The match finished 3-3 | AP

LIONS SHARE OF PASSION

SWAROOP SWAMINATHAN
@ Chennai

EVEN in the vivid, vibrant world of African football, Cameroon are an outlier. The stories are endless. The heroes evoke an awe, some of their feats etched in the sands of time. Heck, when you are known as the 'Indomitable Lions', you can see why Cameroon doesn't do boring.

Right from Roger Milla using the corner flag for his dance routine in 1990 to the national team refusing to travel to Brazil to the 2014 World Cup till the national federation (it was reported they had to take out a loan to pay players to take the flight days before the World Cup began) had paid the bonuses promised to them, it's been a ride. That ride was in full force on Monday. It began even before their match against Serbia when it was revealed their first-choice keeper, Andre Onana, had been dropped from the 26-man squad. Onana, news had filtered in, had a disagreement with coach Rigobert Song, Cameroon's record cap holder.

GROUP G					
Team	M	W	D	L	Pts
Brazil (Q)	2	2	0	0	6
Switzerland	2	1	0	1	3
Cameroon	2	0	1	1	1
Serbia	2	0	1	1	1

On the field, Cameroon took an early lead against Serbia. In response, the Europeans scored three goals inside nine minutes. Just when it looked like the Africans were heading home early, they mounted a response of their own to level thanks to a two-goal blitz. Both sides had chances to score a fourth but ultimately shared the spoils. Apart from a penchant for embracing chaos, they have a knack for producing handy strikers. There's the aforementioned Eto'o and Milla. There was Patrick Mboma, who was in the side when they won the Olympics in 2000. These days, it's Vincent Aboubakar and Eric Maxim Choupo-Moting. Both players had a heavy hand in Cameroon keeping alive their slim hopes of qualifying for the knock-out stages. The pair have already had a memorable 2022 and Monday was a reminder that the duo could yet cook up something special.

At the Africa Cup of Nations which Cameroon hosted earlier this year, Aboubakar won the golden boot to lead the side to a third-place finish. Choupo-Moting, meanwhile, has gone from leading the line for Stoke City to PSG's plan B to Bayern Munich's Robert Lewandowski replacement. In fact, the 33-year-old has the third best minutes per goals scored (87 minutes per goal for his six Bundesliga goals) among the top five European leagues. The top two are Lewandowski and Erling Haaland (minimum six goals).

Even after taking the Bundesliga tax into equation, Choupo-Moting has emerged as an effective attacker. He can pick up the ball in awkward areas and drive at the defence. He possesses a handy change of pace and has the upper body strength needed to play up front at this level.

If the Hamburg-born attacker is the safe pair of hands in this forward line, Aboubakar is the embodiment of Cameroonian football. Highs, lows, controversies but never boring. Even before the forward made his international debut, his exploits at age-group football meant he had been marked for future successes. While he has never quite managed to replicate those feats in senior football, he remains a hugely popular figure in his country. Not least because he scored the goal that won Cameroon the Nations Cup in 2017.

It explains why the locals call him 'Aboutcho'. "It is just an affectionate word we use for the youngest of children," *The Athletic* quoted a local as saying during the AFCON in January 2022. "It means 'My beloved', or something like that." He also has a one-sided rivalry with Mo Salah. As recently as November, Aboubakar claimed that: "I understand people's attitudes, he's one of the best goalscorers in the Premier League," he had told *90football.fr*. "It makes sense that when you go on about a player like that, people will talk. "But I did say that it was my opinion, my point of view. I'm not impressed by him. I can do what he does. I just don't have the opportunity to play in a big club."

While the draw keeps alive their slim chances, they haven't won a game at the World Cup for 20 years. Their final group game? Brazil. While not many will back them, beating the Selecao will be on brand for the side that refuses to do boring.

Qatar FIFA WORLD CUP FINALS 2022

Ecuador: Galindez (1), Porozo (25), Torres (2), Hincapie (3), Preciado (17), Mendez (20), Caicedo (23), Estupinan (7), Plata (19), Estrada (11), Valencia (13)

Senegal: Mendy (16), Sabaly (21), Koulibaly (3), Diallo (22), Jakobs (14), Sarr (17), Mendy (2), Gueye (5), Diatta (15), Dia (9), Diedhiou (29)

MATCH POINT

In the first of what's likely to be several head-to-heads for one spot, Ecuador face Senegal. A look...

AN IMPRESSIVE MACHINE

Out of the teams to have played two games, Ecuador have looked one of the most impressive. They have brought high energy and youthful zest, both of which were noticeable against the Netherlands. A defensive solidity — seven shots conceded and one on target — is the starting point.

VALENCIA DOUBTFUL

Ecuador have a number of players whose ceilings are high (Pervis Estupinan, Piero Hincapie, Moises Caicedo and Gonzalo Plata among others) but the team's main focal point is Enner Valencia. He's already scored three times and is crucial for them. The question, though, is he fit?

ISMAILA KEY

The African champs haven't effectively replaced Sadio Mane's goals but they have been highly impressive in using the wide areas. Ismaila Sarr's pace and dribbling skills are key. He stretched the play against Qatar and if he can do something similar against Ecuador, that will be an avenue for Senegal to get behind.

Live Action

Group A: Netherlands vs Qatar, Ecuador vs Senegal 8.30 PM

Group B: England vs Wales, Iran vs US 12.30 AM (Wed)

GROUP E					
Team	M	W	D	L	Pts
Spain	2	1	1	0	4
Japan	2	1	0	1	3
Costa Rica	2	1	0	1	3
Germany	2	0	1	1	1

Boxer Alvarez threatens Messi

DOHA: Champion boxer Saul 'Canelo' Alvarez issued a warning to Lionel Messi after a video emerged of the star celebrating Argentina's World Cup win over Mexico with a Mexican jersey on the floor. "Did you see Messi cleaning the changing room with our jersey and flag????" wrote Mexican Alvarez on Twitter. "He had better ask God that I don't find him!!" Some people replied to Alvarez pointing out that the video did not show Messi cleaning anything, nor was there a Mexico flag in it.

Neymar's absence felt as five-time champions labour to a 1-0 win

CASEMIRO THE HERO

ONCE again, Brazil arrived at the party late, Casemiro striking with a swivelling shot, a delightful bit of skill, in the 83rd minute. Stadium 974 serenaded the midfielder and Ricardo Kaka, 2002 World Cup winner, pumped his fist in the stands. Amid all the talented youngsters, veteran Casemiro had stood up to rescue Brazil following a laboured performance against Switzerland. In the absence of Neymar, that was telling.

As Brazilian supporters, including thousands of Indians, had descended on Stadium 974 — the container venue — on the outskirts of the Qatari capital, they went through the repertoire of their time-tested songs: 'Tchau Messi' (Goodbye, Messi), 'O campeao chegou' (the champions are coming) and, perhaps, in the context of their match with Switzerland, the most important 'So Brazil tem Neymar' (Only Brazil have Neymar). It's a song to taunt Lionel Messi and the Albiceleste.

Messi and Argentina responded to their defeat against Saudi Arabia, one of the World Cup's all-time great upsets, with a 2-0 win against Mexico. Brazil's predicament was somewhat different: how would the five-time world champions respond to playing without Neymar, out with an ankle injury? Against Switzerland, it was Brazil's first match without him at a World Cup since that infamous 7-1 defeat when Germany demonstrated how outdated and outmoded that the Seleçao were without their talisman.

Perhaps after 20 minutes, it was crystal clear how much Brazil missed Neymar. The team's intensity and verticality had dropped. Tite's inclusion of Fred, the Manchester United midfielder, was a choice for defensive solidity. Playing alongside Casemiro, he reinforced the midfield. In a way, Tite's choice was understandable: Switzerland were formidable opposition. Besides, Brazil had never beaten Switzerland at the World Cup. Four years ago, they drew 1-1 in Russia, and 2-2 back in 1950.

Brazil's midfielder Casemiro (Centre) celebrates after scoring his team's goal during Group G encounter against Switzerland in Doha on Monday | AFP

Express POST
SAMINDRA KUNTI @ DOHA

And yet, it was also the return of the old Tite — from the days of his first spell with Corinthians when he won just about everything there is to win in club football but with a style of play that hardly enchanted. That Corinthians was defensively strong, patient to the point of unnerving the fans, always scrapping through with narrow victories. Tite was being Tite.

Fred's play, however, meant that slower build-up and more passing through the middle, reducing the threat of Brazil's greatest weapons: Vinicius Junior and Raphinha on the flanks. Brazil became pedestrian. Midway through the first half, Lucas Paqueta momentarily fell asleep on the halfway line with the ball at his feet. Remo Freuler nearly dispossessed him before Alex Sandro came to the rescue. It was typical of Brazil: they weren't doing a great deal. In many ways, it was an absorbing contest, even if Brazil's ball circulation was too slow. They were chopping away at Switzerland, but without progressing the ball much.

Perhaps they were carrying the same burden that led to their downfall on home soil eight years ago. That Brazil side didn't possess the psychological wherewithal to play without Neymar. The outcome against Germany was earth-shattering, a result that echoes in eternity and matched Brazil's trauma of the 1950 final defeat by Uruguay (known as Maracanazo).

This match and this group stage, then, are more of a study of the Brazilian psyche than anything else. Does Tite regret not including Liverpool's Roberto Firmino in his squad after all because he can serve as a false nine? Is Brazil after all Neymar dependent? Are they not as good as everyone thought? What happens if Neymar does not return this tournament?

You get the theme — it is not about Neymar and somehow it is all about Neymar. Argentina are victims of the same trap — under Lionel Scaloni, Messi is firmly integrated into the team and yet against Mexico, it turned out to be all about Messi. In Doha, Neymar was watching the match at the Westin Hotel, Brazil's base camp, and yet at Stadium 974 it was all about him. Brazil were huffing and puffing, and not achieving a great deal. Neymar's ghost was roaming around the venue. It's a problem Tite needs to solve, but can't. Even with all of Raphinha, Rodrygo, Richarlison, Vinicius and Bruno Guimaraes on the pitch, the Selecao didn't rekindle the dazzling interplay that tore Serbia apart.

Richarlison stepped up against the East Europeans. Here, Vinicius tried, but he was isolated on the left. Raphinha kept Brazil ticking in the first half, but ultimately faded, much like the rest of the Brazilian team. In the end, Casemiro rescued the Seleçao with a skilful finish, but in the knockout phase, that may not be enough to see Brazil reach the final. Brazil, then, do need Neymar, more than ever.

A POLITICAL FIXTURE

IN ONE OF THE MOST POLITICAL FIXTURES OF THE WORLD CUP, IRAN AND US FACE EACH OTHER KNOWING VICTORY WILL CONDEMN THE OTHER. A LOOK...

ADDED SPICE

On Sunday, US football federation posted a doctored version of Iran's flag on social media channels claiming it was intentionally done to stand in solidarity with the protests in Iran. It didn't go down well.

US' ENERGY

On the field, how well will Iran cope with the energy of Yunas Musah, Weston McKennie and Tyler Adams in midfield? If Iran can cope with this triangle, they will have won the first battle.

IRAN'S DEFENSIVE SOLIDITY

Iran have a pair of mercurial strikers in the shape of Sardar Azmoun and Mehdi Taremi. But what works for them is keeping the door shut at the back. They are yet to concede this year in the six matches they have won. It will be a low block, players behind the ball before hitting them on the counter.

SCENARIO IN GROUP B

As long as England avoid defeat by four goals against Wales, they will advance. A win will guarantee them top spot. For US to advance, they need to beat Iran who will go through as long as they avoid defeat.

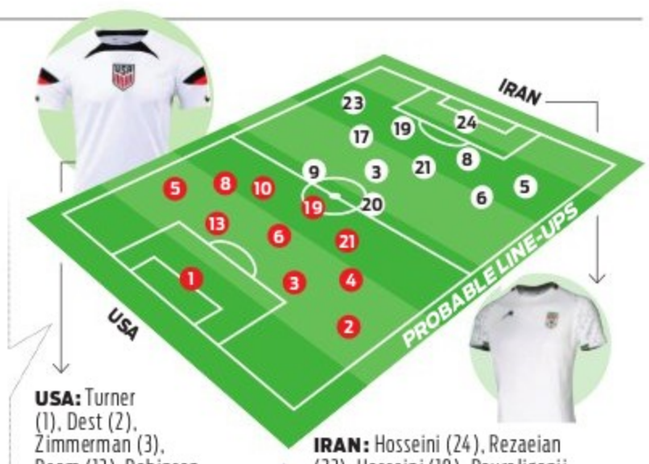

USA: Turner (1), Dest (2), Zimmerman (3), Ream (13), Robinson (5), Adams (4), Musah (6), McKennie (8), Weah (21), Pulisic (10), Wright (19)

IRAN: Hosseini (24), Rezaeian (23), Hosseini (19), Pouraliganji (8), Mohammadi (5), Ali Gholizadeh (17), Nourollahi (21), Ezatolahi (6), Hajsafi (3), Taremi (9), Azmoun (20)

Kudus brace lifts Ghana in thriller against S Korea

AFP @ Doha

MOHAMMED Kudus scored twice as Ghana beat South Korea 3-2 in a pulsating World Cup tie to keep their World Cup hopes alive and leave Paulo Bento's side facing an early exit.

Mohammed Salisu opened the scoring against the run of play midway through the first half at Education City Stadium and Ajax midfielder Kudus doubled the Black Stars' lead. But the Asian side roared back after the break, pulling level through a quickfire double from forward Cho Gue-sung either side of the hour mark. Ghana looked shell-shocked as the Korean fans celebrated wildly but they were back in front in the 68th minute when Kudus finished calmly at the back post after Inaki Williams failed to connect with a cross from the left. South Korea were quicker to settle.

● **Result:** South Korea **2 -3** Ghana

79 GOALS

Goal ticker

Top scorers: Valencia, Mbappe: 3

* after 31 games

German coach happy, makes a point

GERMANY can heave a sigh of relief. It was billed as one of the highlight games of the group stages and at the Al Bayt Stadium, Spain and Germany did not disappoint. Of course Japan and Costa Rica helped, setting up the Group E tie in a manner that all but eliminated the possibility of the two European sides playing out an organised and insipid 90+ minutes. Both Germany's coach Hansi Flick and Spain's Luis Enrique, as well as man of the match Alvaro Morata, made multiple mentions of the nature of the tournament and the problems the 'other' two sides have created in what would have normally been seen as a straightforward group. After two rounds of games, nothing is straightforward about Group E.

Despite losing their first game against Japan and drawing this fixture, Germany are still alive after Costa Rica beat Japan earlier on Monday.

From the opening whistle the quality, intensity and desire was on view from both teams. Spain looked supremely confident. Within 30 minutes, they had clocked over 250 passes and appeared to have the composure, ability and game plan to send Germany home well before most pundits might have called time on Die Mannschaft. Exemplified by Aymeric Laporte's no-look header back to his goalkeeper, Unai Simon, in the 18th minute, Spain looked in cruise control. Playing with characteristic fluidity, while at the same time pressing hard, it seemed only a matter of time. But football is not always what you see at eye-level. Flick made this point several times in the post-match press conference. Below the surface, Germany's determination and dictation of the pace, particularly at critical junctures, had far more impact on the result than the casual observer might imagine.

Nicklas Fullkrug (L) scored to rescue Germany against Spain on Sunday | AP

The introduction of Alvaro Morata by Spain fairly early, in the 53rd minute, to replace Ferran Torres, yielded immediate fruit. The centre forward, a rare breed, did what he was brought on for, finding the net with a deliberate and perfectly weighted touch with the outside of his foot at the end of a Jordi Alba cross to put Spain ahead and reinforce the illusion of control. But Germany have never lost back-to-back World Cup group-stage games. And Sunday night would not prove a first.

In the last 20 minutes, the dynamics changed almost entirely. Flick made his set of changes, bringing on Leroy Sane and Nicklas Fullkrug (another old-school centre forward complete with the build of a boxer and the corresponding gap tooth). Together with Jamal Musiala, who is fast establishing himself as among the most striking talents in the world of football at the age of 19, the trio turned the pressure on the Spaniards.

Enrique had to face the flak from the Spanish press. When asked about the changes he chose to deflect saying hindsight can't be used to judge those decisions. "When you have the opportunity to win and you don't, it's a sad moment," he said. "But we are still on top of the classification and we have to take that as a positive."

Express GOAL
SIDDHANTH ANEY @ DOHA

For Flick the scenario was not much different. After the defeat to Japan this result was far better and reflected in both the questions and answers after the game. He acknowledged the beauty in the way Spain played much of the game and the philosophy Enrique instills in the side. "Spain are a great team with a good mix of players, lots of young talent and experience. I like how they play," he said. "But we pushed against them; we pushed hard. There was a shift in the game. It was very difficult to defend and we need to improve. But we are more than happy with the performance."

From a neutral perspective, one couldn't have hoped for more. The game produced enough to keep millions glued to every minute of the action. And yet the result leaves the door wide open for all four teams in the group ahead of the last round of matches, which is something that can be said of most of the tournament.

● **Result (Sunday):** Spain **1-1** Germany.

QUICK PASSES

Gavi misses Spain practice

DOHA: Teenager Gavi did not practice with Spain on Monday, a day after the team's draw with Germany. Gavi was nursing a minor injury sustained in the 1-1 draw at Al Bayt Stadium on Sunday. The 18-year-old midfielder was substituted in the 66th minute against Germany, shortly after Spain took a 1-0 lead. The injury was not expected to keep Gavi from being available in the final group match against Japan on Thursday. Spain needs a draw go reach the round of 16. Gavi scored once in the team's 7-0 rout of Costa Rica, becoming the youngest World Cup scorer since Pelé in 1958.

Cisse wants players to be calm

DOHA: Senegal coach Aliou Cisse urged his players "not to overthink" their World Cup showdown with Ecuador, knowing they likely must win their final group game to reach the last 16. Cisse said his side was keeping a "cool head" and promised "not to overthink the game tomorrow" despite the weight on their shoulders. "We are OK, we are dealing with pressure and stress. For me it is good stress. We are working day in, day out. I have been working with my players and we have been working for years to get to the World Cup."

Riots in Belgium, Netherlands

BRUSSELS: Riots broke out in several Belgian and Dutch cities after Morocco's 2-0 upset win over Belgium. Police detained about a dozen people after they deployed water cannons and fire tear gas to disperse crowds in Brussels and eight more in the Northern city of Antwerp. Two police officials were injured in the Dutch port city of Rotterdam. By late Sunday, an uneasy calm had returned to most of the cities involved. Dozens of rioters overturned and torched cars, set electric scooters on fire and pelted cars with bricks.

Govt. of Haryana

साल राख्या ख्याल

Azadi Ka Amrit Mahotsav

Virat Swaroop, Jyotisar

International Gita Mahotsav

November 19 to December 6, 2022

Brahma Sarovar, Kurukshetra, Haryana

Smt. Droupadi Murmu

Hon'ble President

to

LAUNCH

International Gita Mahotsav

Gita Maha Aarti
Complete Bhagavad Gita Paath
International Gita Seminar
Gita Yajna & Pooja

Nirogi Haryana

With an aim to provide health diagnostic services to about 70 lakh families

About 29 lakh families to be benefited in the first phase

e-Ticketing Facility

First time in country, in Haryana e-Ticketing on all public road transport facilities through National Common Mobility Card (NCMC)

LAY FOUNDATION STONE

of

Medical College in Sirsa

539 bedded Hospital and College

Tuesday, November 29, 2022 | 10:00 am | Purushottampura Bagh, Brahma Sarovar, Kurukshetra

August Presence

Sh. Bandaru Dattatraya
Governor, Haryana

Sh. Manohar Lal
Chief Minister, Haryana

Information, Public Relations & Languages Department, Haryana www.prharyana.gov.in | Follow us on @diprharyana

1089/13/797/2023/13948/401/29

THE NEW INDIAN EXPRESS City

Bengaluru Express

READ SHARE FOLLOW
newindianexpress.com
Mail us: bengalurucityexpress@gmail.com
29.11.2022
TUESDAY

DAY'S DIARY

Game launch

Pong, a simulated table tennis game, was launched on this day in 1972. It became the first commercially successful video game

THE HISTORY

Atari co-founder Nolan Bushnell saw a demo of an electronic ping pong game in 1972 and assigned an engineer named Alan Alcorn to develop a version of the game

A NEW VERSION

Bushnell asked Steve Jobs, who was one of the first fifty employees at Atari, to design a single-player version of Pong in the summer of 1975

A SUCCESSFUL ATTEMPT

The success of the arcade game encouraged Atari to manufacture a home-based version in 1975 and it too was a commercial success

Musings of a Masterchief

PG 3

Billionaire businessman and philanthropist Kris Gopalkrishnan recently cofinanced the Science Gallery with ₹51 crore. In a candid conversation with *CE*, he speaks about his interest in science, his Infy days and his secret behind dealing with stress

'MUST PUT MY MONEY WHERE MY MOUTH IS'

MONIKA MONALISA

EVER wondered how businessman **Senapathy Gopalakrishnan** from Thiruvananthapuram became Kris Gopalakrishnan? The story goes back to the year 1977 when he was a student at the Indian Institute of Technology – Madras. "While doing my M.Tech between '75 and '79, my username at the computer centre had to be Kris because Gopal was already taken. Gopi, Krishnan, Krish were taken too, so I got Kris. Then my friends started calling me Kris and when I went to the USA, it became Kris Gopalkrishnan," laughs the billionaire businessman.

Gopalkrishnan, who along with Rohini Nilekani and Kiran Mazumdar-Shaw, recently donated ₹51 crore to the Science Gallery, strongly believes that research, innovation and entrepreneurship are required for the growth of the economy. "That's where new ideas, products, businesses and high growth companies come from. As India becomes a developed economy, we need to have our own products," he adds with enthusiasm.

frankly speaking

The other reason for his keen interest in science and technology is his hope that it will become more affordable if developed in India. "We have to have a very strong research base in India. The government is spending money on research but they could spend more. However, the private sector, including philanthropists, must play a much bigger role in funding," he says, adding, "We should disrupt the healthcare and mobility space. I believe it is happening to an extent. For example, we need to have our own battery technology, we need to have next-generation fuel technology. That's the reason why I am interested in research. I must put money where my mouth is." Personally, he is currently supporting research studies being conducted on the brain at the Indian Institute of Science, Bangalore and IIT-Madras.

Three decades ago, Gopalkrishnan, along with six others, became one of the founding fathers of Infosys, which changed the destiny of the IT landscape. But looking back, he can see how situations have changed. "When Infosys was started in 1981, there was no internet, no social media, no mobile phone, no venture capital. Entrepreneurship was there, but there was no company by a first generation entrepreneur, which could claim to be globally competitive," says Gopalkrishnan, adding that the situation is quite different now with India transforming into a digital economy. "Today, entrepreneurs are competitive. And the credit goes partly to our generation of founders for instilling that sense of confidence in some sense," he says, adding that the IT industry is $220 billion dollars with 5 million employees.

Apart from co-founding a multi-national company, a startup and funding science research in India, Gopalkrishnan is like any of us. He loves reading and travelling with his family. "I am interested in watching cricket, and now, of course, football. I don't have a favourite team but I like watching a good match when Germany or France plays. I listen to music, especially when I am on a flight. But I don't have time to go to concerts," he says, adding that the key way of dealing with stress is to work towards it.

Kris Gopalkrishnan (extreme right, in blue) with the founding members of Infosys back in the '80s

A visitor checking out the 'Faith by ASM' collection | NAGARAJA GADEKAL

Ashraf Motiwala, a legacy jeweller, has collaborated with lifestyle practitioner Luke Coutinho to launch an affirmation accessories line

IN GOOD FAITH

EXPRESS FEATURES

WHAT happens when a jeweller joins hands with a wellness coach? While the combination may sound unusual, Ashraf Motiwala and Luke Coutinho have put their heads together, and the result is a new line of jewellery, 'Faith by ASM'. The idea behind it is simple: help people better express themselves to their loved ones.

At an exhibition hosted at Sublime in UB City over the weekend, Motiwala, a fourth-generation legacy jeweller and joint managing director of AS Motiwala Fine Jewellery explains, "Luke and I share a similar philosophy about having faith and believing in your dreams. It's not just about saying it to yourself but actually having it embodied in your being as such. It's not about the business of selling jewellery, it's more emotional. It has a feeling of giving back."

Motiwala's long-time friend and fitness guru, Coutinho says that despite people slowly moving towards healthier lifestyles, he felt that there wasn't enough attention being paid towards people's emotional health. "While we look at the missing nutrients in people's diet, and various health parameters to try and help them at every level, both mental and physical. Emotional health has also become a big problem but it doesn't get the same attention. We are missing words like gratitude, belief, faith, hope, in our lives. I deal with a lot of patients with terminal diseases, and when life gets tough, these are words that they need most," he shares.

Luke Coutinho and Ashraf Motiwala

Explaining how the idea of launching a collection of jewellery to address the problem struck, Coutinho says: "One day Ashraf gifted me this necklace and bracelet with the word 'faith', which I gave to one of my patients, who was fighting cancer. And during her last few months, she would send me videos while getting chemotherapy, holding onto that faith. She passed away gracefully. She handed that over as a legacy to her daughter and it would be treasured." Following that experience, Coutinho realised that getting affirmations from close ones could fix emotional health issues to an extent. "It's all about giving hope and expressing gratitude," he shares.

Bengaluru, Motiwala feels, is the perfect city to launch the new collection given the city's unique customer base. "Bengaluru is probably our favourite in India. We have a lot of clients here, and a lot of support. People in the south are very conscious of quality. Of course, having been coming for four generations helps with that," he says.

By The Way

Wedding belle

Kannada actor Aditi Prabhudeva tied the knot with businessman and coffee planter, Yashas Patla, recently. Prabhudeva sported a white and saffron saree. The reception was a star-studded affair with many prominent Bengalureans in attendance. CM Basavaraj Bommai, and Sandalwood's rocking couple Yash and Radhika Pandit also made their presence at the reception. Prabhudeva, who became a household name with her serial *Nagakanike*, transited to silver screen and has been part of interesting projects.

With authors such as Devdutt Pattanaik in attendance, Day 1 of the Asia Pacific Literature Festival was packed with action

WRITERS BLOCK

TUNIR BISWAS

IF you step into the campus of Alliance University, on the outskirts, you'll be greeted with the warm embrace of books. The campus is host to the Asia Pacific Literature Festival, organised by Asia Pacific Writers & Translators , a prominent international literary networking association. The theme of this year's festival is 'Writing Outside the Frame'.

This was the first time author Rochelle Almeida, who gave the keynote address, participated in this festival. "When I got the call, I was still in the process of relocating back to India after 33 years in the US. I was juggling between my home in Connecticut and the one in India, and wasn't sure if I would be able to make it here in time. But I'm glad I came," shares Almeida, who will also be participating in a panel discussion on Tuesday about writing in foreign environments where she will speak about her book *The Year the World Was Mine*.

Since this is the first time the festival is happening in the university, students are quite elated. "We started noticing all the preparations happening since a week now. We have been having a great time," says Alliance student Muna Ali Kosar, who attended the opening address given by mythologist Devdutt Pattanaik and is looking forward to comedian-actor Danish Sait's presentation on Wednesday.

Anubha Singh, vice-chancellor of the university is thrilled that this literary festival is happening in their backyard. "It is wonderful because it now reimagines the university as a literary hub, engaging vibrantly with the world outside," concludes Singh.

NAGARAJA GADEKAL

CITY READ

Ramaiah Institute of Management holds annual convocation

On November 25, 2022, Ramaiah Institute of Management (RIM) celebrated its 26th annual convocation. Kamal Bali, president & managing director, Volvo Group, India, attended the event. The dignitaries included Dr Manasa Nagabhushanam, director - academics, research & administration, RIM; M R Anandaram, chief executive, engineering & general sciences; B S Ramaprasad, chief of finance; G Ramachandra, and registrar evaluation Dr Savitha Rani Ramachandran. The event celebrated accomplishments in co-curricular and academic pursuits. Dhananjaya V received a gold medal for academic distinction, while Pooja Ohja was named the batch's top student. The convocation concluded with a vote of thanks by Ramachandran, registrar evaluation, RIM who thanked everyone for their commendable efforts to make the event a grand success.

STARTUP WATCH

BACKSTORY

Incuba Naari is a non-profit organisation, based in Bengaluru, and was founded by 16-year-old **Maanya Singh** in August 2020. It leads with a mission to empower Indian women towards financial independence. It also offers structured mentoring and opportunities to women entrepreneurs to help build their brand. It has created a community of over 600 Indian women entrepreneurs from across the country.

USP

The vision is to empower more women to create sustainable brands and make them financially independent.

FINANCE FUNDA

Incuba-Naari has received a grant of $8,000.

TARGET AUDIENCE

Women entrepreneurs, small businesses

Compiled by Kanishka Khandelwal

BOOK NOOK

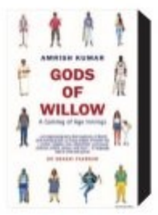

Gods of Willow: A Coming of Age Innings

By Amrish Kumar

The ensuing coming-of-age story is an unforgettably hilarious and pacy rendering of what it means to find your place in the world and the choices you make to get there.

Thinking With Ghalib: Poetry For A New Generation

By Anjum Altaf and Amit Basole

Connecting Ghalib with the realities of life, this volume departs from the traditional approach and abandons the ghazal as a medium for introducing this extraordinary poet to new readers.

Our Missing Hearts

By Celeste Ng

Our Missing Hearts is an old story made new, of the ways supposedly civilised communities can ignore the most searing injustice. It's a story about the power – and limitations – of art to create change, the lessons and legacies we pass on to our children, and how any of us can survive a broken world with our hearts intact.

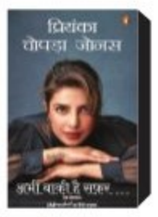

Abhi Baki Hai Safar ...

By Priyanka Chopra Jonas

A thoughtful and revealing memoir from one of the world's most recognisable women, renowned for her bold risk-taking, multiculturalism, and activism.

WHAT WHEN WHY WHERE

Art House

To some, it is fashion, and for some, it is passion. Asmithe presents a group exhibition of paintings and photography. Go and support creators, painters and photographers who have displayed their work of art.

WHERE: Karnataka Chitrakala Parishath, Kumara Krupa Road
WHEN: December 1 onwards, 4.30 pm - 6.30 pm
DETAILS: 9900517260

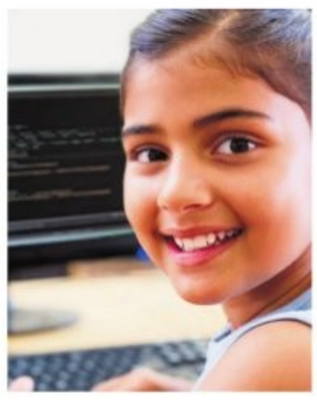

Crack the code

In this two-hour-long workshop, your children get to learn the basics of coding in python, providing them with a valuable skillset.

WHERE: Virtual
WHEN: November 29
DETAILS: bookmyshow.com

Jazz Night

10 speakeasy brings you some thrilling live performances of one of the finest jazz artistes, Ashwanth & Berty. Experience a night of jazz with some martinis.

WHEN: November 29, 7 pm - 10.30 pm
WHERE: Wood Street
DETAILS: 09606069006

Feast for Pets

Gold Rush Brews, the city's newest brewery has introduced the puppy pet menu that will make your pets go woof. Visit to give your furry friends a chance to roam around and enjoy a peaceful ambience.

WHERE: Gold Rush Brews, Old Madras Road
WHEN: November 29 onwards
DETAILS: 9845920832

Karaoke Night

Welcome to a late night karaoke party in Koramangala where you can buy a redeemable ticket and sing your heart out.

WHERE: Marcopolo Cafe, Koramangala
WHEN: November 29 onwards
DETAILS: bookmyshow.com

Vineyard Voyage

A perfect day trip from the city for wine connoisseurs and food lovers. Learn to identify the main characteristic of a wine bouquet and other interesting facts, while sipping wines and tasting delicacies prepared by an experienced chef.

WHERE: Doddaballapur Main Road
WHEN: November 29 onwards **DETAILS:** insider.in

Burning Man musical

Follow Molly, a promising young tech grad, finds herself on a journey inward to find her truest self, in this acclaimed musical that's worth your time.

WHERE: Virtual
WHEN: November 29
DETAILS: insider.in

HEROES' WALL

Children going through artworks at National Gallery of Modern Art during a gallery walk | VINOD KUMAR T

QUICK FIX

PINEAPPLE THAI CURRY

Contributed by **Nidhi Nahata,** Bengaluru (@justbecafe)

INGREDIENTS

- **Pineapple puree:** 1 cup
- **Bell peppers:** 1/2 cup, cubed
- **Mixed veggies, steamed and cubed (broccoli, babycorn, carrots):** 1 cup
- **Tofu:** 100 g, cubed
- **Thai basil leaves:** 1/2 cup
- **Salt and pepper to taste**
- **Red chilli powder:** 1/2 tsp
- **Cumin powder:** 1/2 tsp
- **Turmeric powder:** 1/4 tsp
- **Juice and zest of 1 lemon**
- **Soya sauce:** 1 tbsp
- **Coconut milk:** 4 cups

FOR CURRY PASTE

- **Red chillies:** 6-8
- **Garlic cloves:** 6-8
- **Ginger:** 1 inch, grated
- **Coriander stems:** 1/2 cup
- **Lemongrass:** 8-10 stalks
- **Water as needed**

METHOD

- Blend all the ingredients of the curry paste together with water.
- Heat the pan, add bell peppers and sauté.
- Add the paste and cook for 5 minutes.
- Add all the seasonings along with the vegetables and cook for 2-3 minutes.
- Add the pineapple puree and mix.
- Add the coconut milk and cook for 6-8 min. Add the basil leaves. Serve hot with steamed brown rice, millet or quinoa.

What's cooking in your kitchen?

We are hungry for recipes with minimum ingredients and maximum flavours. Share your quick-fix with us, along with step-by-step photos, at bengalurucityexpress@gmail.com.

FIT BIT

VIPARITA NAMASKAR VRIKSHASANA (REVERSE PRAYER TREE POSE)

This intermediate posture creates a fantastic stretch for the shoulders. A warm up pose, it can be done standing or sitting. This opens the Anahata (heart) chakra, which is associated with compassion, forgiveness, emotional stability and love.

STEPS

- Stand in Tadasana (Mountain Pose), placing the feet together keeping knees completely straight. Arms on the sides.
- Lift up the left foot and hold the ankle with the left hand. Bend at the knee.
- Using both hands, put the left heel on the right thigh as high as possible, toes pointing downwards. Try to balance your body on the right leg.
- Bring your palms together into a prayer position (Namaste) in front of your chest. Hold the position to flex your wrists. Then, bring your arms behind your back and then join your palms in prayer position with your fingers pointing downwards.
- Inhale, turn the fingertips inward towards the spine, pointing the fingers upward. Stretch your body and stand straight.
- Look straight and breathe normally. Hold the final position for as long as you feel comfortable.
- To release, exhale, turn the fingertips downward. Bring hands to the sides.
- Repeat the pose with the other leg.
- Practise three-five rounds.

BENEFITS

- Stretches the shoulder, upper back, joints, and pectoral muscles.
- Releases tension from your shoulders, forearms, wrists, and collarbones area.
- Beneficial in making your spine, shoulder, and arms flexible.
- Reduces stress and calms the mind.
- Helps to improve your body posture.
- Activates appropriate Bandhas.
- Opens the chest and abdominal. Improves breathing and lung function.
- Reduces thyroid, digestion and emotions.
- Regular practise of this pose reduces negative emotions.
- Opens up your chest and maintain your energy levels.
- Best for those with Carpal Tunnel Syndrome.
- Relieves mild depression and anxiety.

LIMITATIONS

Those with elbow injury or weak ankles or knees, sciatica or severe back pain should avoid this.

People with low BP, those suffering from insomnia or headaches should avoid holding it for prolonged time.

By N Elumalai, PhD scholar (Yoga Science) at Meenakshi Academy of Higher Education & Research, Chennai

NOW STREAMING

REGIONAL

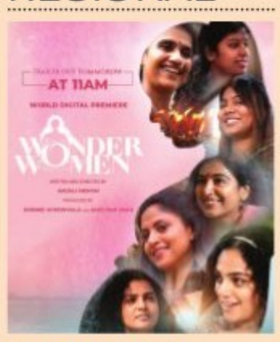

WONDER WOMEN (Malayalam)

At a parenting class given by Nandita, five pregnant women cross paths and learn more about them and their long-standing issues.

Cast: Nithya Menon, Parvathy Thiruvothu, Nadiya

Watch on: SonyLIV

KULER ACHAAR (Bengali)

A young woman is determined to not change her surname after marriage.

Cast: Rohit Basfore, Oindrilla Bose

Watch on: Amazon Prime Video

ANEL MELEY PANI THULI (Tamil)

It is about the struggles of a rape survivor and the different types of problems that she faces from her surroundings.

Cast: Andrea Jeremiah, Aadhav Kannadhasan

Watch on: SonyLIV

CHANDRAMUKHI (Marathi)

Chandramukhi is a famous Lavani dancer. Her life takes a turn after meeting a rising politician.

Cast: Adinath Kothare, Amruta Khanvilkar, Mrunmayee Deshpande

Watch on: Amazon Prime Video

KANTARA (Kannada)

Panjurli Daiva, or Bhoota, is worshipped by the locals in different towns of Karnataka and Northern Kerala. Shiva, who is the rebel, works against this and forms a loop that leads to the war between villagers and evil forces.

Cast: Rishabh Shetty, Sapthami Gowda

Watch on: Amazon Prime Video

All the streaming apps can be accessed on smartphones and smart TVs with Internet connection.

CHUP (Hindi)

It is about a serial killer with a warped mind, who goes on a killing spree of critics, who have panned his work.

Cast: Dulquer Salmaan, Sunny Deol, Pooja Bhatt

Watch on: Zee5

PRINCE (Tamil)

A young school teacher struggles after he falls in love with his colleague who belongs to the UK. How the couples unite after their parents disapprove of their relationship forms the rest of the story.

Cast: Sivakarthikeyan, Maria Ryaboshapka

Watch on: Disney+ Hotstar

FOREIGN

SEE HOW THEY RUN (English)

In the West End of 1950s London, plans for a movie version of a smash-hit play come to an abrupt halt after a pivotal member of the crew is murdered.

Cast: Sam Rockwell, Saoirse Ronan, Adrien Brody, Ruth Wilson

Watch on: Disney+ Hotstar

THE PERIPHERAL (English, series)

Set in the future when technology has subtly altered society, a woman discovers a secret connection to an alternate reality as well as a dark future of her own.

Cast: Chloë Grace Moretz, Jack Reynor, Gary Carr

Watch on: Amazon Prime Video

FOUNDATION (English, series)

A complex saga of humans scattered on planets throughout the galaxy all living under the rule of the Galactic Empire. Dr Hari Seldon and his loyal followers attempt to preserve their culture as the galaxy collapses around them.

Cast: Lou Llobell, Jared Harris, Leah Harvey

Watch on: Apple TV+

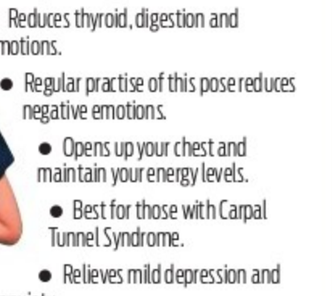

BLOOD, SEX & ROYALTY (English, series)

A modern take on the British royal drama, offering a window into the lives of history's deadliest, sexiest and most iconic monarchs.

Cast: Amy James-Kelly, Max Parker, Lois Brabin-Platt

Watch on: Netflix

SUBSCRIPTION

Disney+Hotstar:	₹199 for 3 months
Zee5:	₹399 for 3 months
Prime Video:	₹179 per month
Netflix:	₹149 per month

ILLUSTRATION: SOURAV ROY

WE ARE NOT THE ONLY ONES...

OPEN SPACE
Hrithik Kiran Bagade
Assistant News Editor
hrithik@newindianexpress.com

2012, when several conspiracy theorists suggested that the world would end, passed on much like any other year, but for me. A series of personal, and in turn professional, debacles pinned my progress to the ground – it felt tragic. That year, the world indeed felt like it was ending for me.

Those were listless days and sleepless nights. The old saying, "An idle mind is the devil's workshop," was beginning to hold true, but here was to be the inflection point of my life – one filled with knowledge of, and love for all things 'world'. The time that I gave up on sleep, I remained glued to the internet on the large PC in my bedroom, where I rediscovered myself.

They were days when Facebook was the major hangout online, and the concept of 'social networking' held sway over the simpler 'social media' today. But no! It wasn't on FB that I lurked for some perceived solace. I was hooked on random reading, and watching documentaries and info-packed videos instead. Being a business reporter, I was armed with considerable knowledge of things and issues. But the reading that I engrossed myself in during those sleep-deprived months of 2012, rendered new meaning to my life and piqued my interest in a plethora of complex, yet fascinating subjects, from geopolitics, Indology, Egyptology, astrophysics, philosophy, and parapsychology, to food history, travel, and board games.

I read, watched and learned. I was specifically captivated by world history, especially the wars and popular revolutions of the latter part of the 20th century, apart from natural science. Complementing the online spread of information, was my collecting and reading of rare books. E-commerce was taking off, and I found precious works from around the world landing in my study. There were Barbara Demick's *Nothing to Envy – Real Lives in North Korea*, Martin Meredith's *Fate of Africa*, and Jawaharlal Nehru's *Glimpses of World History*, to name a few great books that taught me the failings of the world, overcome by the resilience of humanity. Then there were *Cosmos* of the great late Carl Sagan and Charles Darwin's *Origin of Species*, reminding me of my position in creation. Likewise, a short documentary on how French philologist Jean-François Champollion deciphered the hieroglyphics on the *Rosetta Stone*, depicted the determination of the human mind and faith of the human spirit.

Those were painful months. But reading through them, when I could have battled the demons of sleeplessness, made me a better, complete person. Global conflicts told me just how insignificant were I and my 'big problems of life', while there were people out there confronted with the real-world questions of life and death. I also experienced the joy of appreciating life in all its beauty, simplicity and grace. The world is a beautiful place, so are its peoples, and life is a blessing, which I was wasting. And it dawned on me that life sometimes challenges us, as it had done to me, but we are never alone in this world or in this predicament.

MUSINGS OF A MASTERCHEF

In the city for an evening of culinary conversations, MasterChef Australia 2021 winner Justin Narayan sits down for a chat with *CE* as he traces back his journey

DIYA MARIA GEORGE

Photo: Ashwin Prasath

The one question that the viewers and the judges of *MasterChef Australia 2021* had in mind whenever they saw **Justin Narayan** cooking was how the chef was maintaining his pace despite being under a lot of pressure. Narayan clarified that doubt in the Grand Finale episode. He said, "My goal is just to be consistent regardless of what the scoreboard ends up like." This consistency not only made him win the title that year but also opened up the possibilities of expanding his culinary skills to contribute to society. When this man of few words — who believes in letting his knives and ladles speak — came to Bengaluru for a special night at the Taj West End, he unfolded his food memories and the journey so far, while curating a special dinner for the guests.

Into the culinary world

The Fijian-Indian chef ventured into cooking at the age of 13. It was his inclination towards watching TV shows related to food made him pursue the art of cooking. He recalls, "Growing up in Australia and having an Indian influence at my house, everything kind of revolved around food. When cooking shows became popular during my teenage years, I used to watch them with my grandparents. It always used to interest me to see something different being cooked. It felt cool to explore more, practice different things and taste the dishes."

Growing up, food was synonymous with celebration and bringing people together for Narayan. It was his family's encouragement that made him explore more. "During Christmas or New Year's Eve, we would make the Fijian Lovo as a group. Digging a hole in the backyard, wrapping up the lamb with banana leaves and covering it in the hole with dirt, waiting for eight hours for it to cook and finally eat with everyone — we used to do it all," shares the chef whose comfort food continues to be the food cooked by his mother.

Mastering the skill

Narayan applied for *MasterChef* while pursuing his Masters in Psychology. He describes the experience as "a rollercoaster ride with both fun and scary parts." "It was a last-minute thought. My fiancé (now wife) and friends had convinced me and I applied for the competition on the last day of submission. I went into it thinking of giving it a shot and it was almost shocking when I won the title. The whole thing was a life-changing experience and taught me a lot," he says. The different experiences elevated his culinary skills within a short span of time and gave him a new start.

Justin also tries his hand at experimenting and creating fusions. His exposure to both Fijian and Indian culture and food also contributes to his strength in cooking. He says, "The cooking styles of fresh seafood and seasonal vegetables are very similar in both regions. I think that is a factor that connects them. What makes it interesting for me to explore the dishes is that most of the dishes in Fiji have lost their regionality because of the cultural mix. This creates unique combinations and that is a whole new area to be explored." Not diluting the authenticity of the dishes while staying true to it is a difficult task but the chef achieves it with consistency and dedication. "While creating a fusion, I try to understand the history or the story behind the original dish. There has to be a bigger reason behind creating a fusion and it shouldn't be made for the sake of preparing. Even though fusing two different cultures or ingredients is the best thing, it should be done only when it is essential," he says, adding that one should be open to adapting the cooking styles of different countries to end up creating the best results.

> *While creating a fusion, I try to understand the history or the story behind the original dish*
>
> Justin Narayan, MasterChef Australia 2021 winner

With his MasterChef journey, he has already reached an audience of millions and through his website justinnarayan.cooking and his social media pages, he aims for a wide reach. On a parting note, Justin shares his future aspirations. "I will continue to explore cooking for restaurants especially, some based in Sydney. I would love to create more content online because it is a really fun way to connect with people and everyone has been really encouraging," he signs off.

CITY READ

74th Chartered Accountants Day held

A one-day mega conference on Search, Survey and Investigation under Income Tax, GST and Companies Act for CA Members was organised by the Bengaluru Branch of SIRC of ICAI at Vasanthnagar Branch. On November 26, 2022, the programme was officially launched by the guest of honour CA Vinay Mruthyunjaya, former chairman of the Bengaluru branch of the SIRC of the ICAI, together with the branch chairman, CA Srinivasa T, the secretary, CA Pramod R Hegde, and programme coordinator CA G S Prashanth.

Baby Shower for a Cause

Infertility Is becoming a major health crisis in India. To tackle this challenge and spread positivity, Oasis Fertility, HSR Layout, conducted a Mass Baby Shower to felicitate couples who conceived through IVF. Lifestyle choices such as smoking, consumption of alcohol, delayed parenting, and more can lead to infertility. Speaking on the occasion, Dr Meghana Nyapathi, clinical head & fertility specialist highlighted that women's fertility potential starts decreasing after their 30s and if couples wish to postpone parenthood, they need to take measures like fertility preservation to conceive at their convenience.

CHANGE OF NAME
I, **A. NIRMAL KUMAR,** R/at Door No.1806, 1st Cross Road, Behind Police Station, Robertson Post, KGF Taluk, Kolar Dist-563122, have changed my minor son's name from **NAKSHATHRA CHALLANI** to **NAKSH NIRMALKUMAR CHALLANI,** vide affidavit dt: 28.11.2022 before Notary **K.V.MANI,** Bengaluru.

CHANGE OF NAME
I, GAYATHRI VALSAN SPOUSE of 665560B Exsergeant Valsan Ramankutty Nair, Residing of No.21, "Radha Nilayam" 15th Cross, 3rd Main, Vinayakanagar, Vimanapura Post, Bangalore, Karnataka - 560037. have changed my name from **"GAYATRI VALSAN"** to **"GAYATHRI VALSAN"** vide affidavit dated **24-11-2022** at Bangalore, Court of the Chief Metropolitan Magistrate Hon'ble **Ragavendra Vyjayanth.**

CHANGE OF NAME
I, **CHANDRA LEKHA SOMAN** R/at No.56, 1st Main, 3rd Cross, Chinnappa Garden, Bangalore-560046, have changed my name to **SANDHYA SOMAN** vide affidavit dated: 16/9/2022 before Notary **K.V.Mani** Bangalore.

CHANGE OF NAME
I, **HENRY POORNA MARY SOPHIA** R/at No.3 Prakruthi Street Near Maruthi School Babusapalya Bengaluru- 560043, have changed my name to **SOFIA RANA** vide affidavit dated: 21/11/2022 Before Notary **C.Sharada** Bangalore.

DECLARATION
I, **Manjulamma D/o Venkatappa** R/at No.B 27/ 75, Desiyangar, Lazar Road, Pulikeshi Nagar, B'lore - 560005 Here i declare that my name mentioned in passport record **Manjulamma D/o Venkatappa** & Voter Id & Pan card Records as **Manjula.K. D/o Konappa** both the names belongs to me & My date of birth wrongly mentioned in Voter Id as **25.12.1980** & Pan card as **25.12.1973.** My original date of birth is **14.08.1972** as mentioned in the passport. Hereafter for all my Documents will be the same. vide affidavit dated 28.11.2022 Sworn before Notary B.K.R.Krishnamurthy, B'lore

CHANGE OF NAME
I, **TABASSUM SULTHANA** R/at No.3, Chairman Layout, Banaswadi Main Road, Bengaluru- 560043, have changed my name to **TABASSUM SULTHANA A (Tabassum Sulthana Abdul Rehman Khan)** vide affidavit dated: 7/11/2022 before notary **C.Sharada** Bangalore.

Your Guide to Spicy living
INDULGE
Every Friday with
THE NEW INDIAN EXPRESS

SMART ADS
DOOR STEP TAILORING SERVICES FOR GENTS
Vasudeva Reddy K N
Marketing
VASANTH FASHIONS
No. 1345, 2 Main, Gokul 1st Stage, Yeswanthpur, Bangalore - 560022
9964566660

BSNL LAYOUT
Premium Residential / Commercial Plots
Near B'lore Intl Airport & Mini Vidhana Soudha
On 6 lane NH 207
@ 1100/Sft
OPEN FOR GENERAL PUBLIC
9071534000

THE NEW INDIAN EXPRESS CLASSIFIEDS

PUBLIC NOTICE
CHANGE OF NAME

CHANGE OF NAME
I, **TATVA PRAKASH PANDEY** Son of Kailash Nath Pandey Residing at. Flat No 305. SLV Sungrove Apartment, Kumbena Agrahara, Kadugodi, Bengaluru, Pin: 560067, have changed the name of my Minor daughter **AAKANKSHA** aged 8 years and she shall hereafter be known as **AAKANKSHA PANDEY.** Vide Affidavit dated 28.11.2022 before Notary Chandrakala, Bengaluru.

CHANGE OF NAME
I, **MURUGESHWARI S.** aged about 40 years, W/o SENTHIL KUMAR N. residing at No. 257/9/3, 8th Main, J.C. Nagar, Geleyara Balaga, Bengaluru - 560 086, declares on oath My husband's name in my Aadhar Card is as SENDIL KUMAR, I further submit that my husband's name entered in his Aadhar Card is as SENTHIL KUMAR N. Both the names SENDIL KUMAR and SENTHIL KUMAR N. belongs and referred to one person only. i.e. **SENTHIL KUMAR N.** I do hereby declared vide affidavit dated 26.11.2022 before Notary R. Raghunath Rao at Bengaluru.

CHANGE OF NAME
I, **POORNIMA DSOUZA,** D/o Rajan Lankappa, R/at No. 14/74, 2nd Main, 5th cross, Bahubalinagar, MES Road, Bengaluru-560013, do hereby declare that I have changed my name from **POORNIMA DSOUZA** to **POORNIMA GOWDA,** henceforth I shall be known and called as **POORNIMA GOWDA** only for all purposes, vide affidavit dated 28-11-2022, sworn before Advocate and Notary **JALANDHARA** at Bangalore.

CHANGE OF NAME
I, **Siddalingesh T Basavaraj Son of MR. Basavaraj Gowda T** Aged about 36 year, Residing at No 94, Ground Floor, Dr. Rajkumar Road, Arakere, BTS Layout, Bangalore-560076, I have changed my name from **SIDDALINGESH THYYAGOD BASAVARAJAPPA** to **SIDDALINGESH T BASAVARAJ** vide affidavit dated 28.11.2022 sworn to before Lakshminarayana notary Bangalore.

CHANGE OF NAME
I, **T S SHRIVATHSA ACHAR (TALAKAVERI SUNDARA SHRIVATHSA ACHAR),** Aged about 52 years, S/o SUNDARA, No. 1201, Ram Shridhar Apartments, 9th Main, 2nd Cross, AICOBOO Nagar, BTM 2nd Stage, Bengaluru 560076, hereby declare that I have changed my name from **SHRIVATHSA** to **T S SHRIVATHSA ACHAR (TALAKAVERI SUNDARA SHRIVATHSA ACHAR)** vide affidavit dated 28.11.2022 sworn to before K.V. Mani, Advocate & Notary, Govt. of India, at Bengaluru.

CHANGE OF NAME
I, **PRATIMA** W/o Mr. Dinesh Singh, Residing at No.405, 1st Floor, Prestige Garden Bay, IVRI Road, Yelahanka, Bengaluru - 560 064, have changed my name from **PRATIMA** to **PRATIMA SINGH** Vide Affidavit dated 26-11-2022 sworn to before Notary Public G.P. CHAYA, Bengaluru.

CHANGE OF NAME
I, **ABDUL JABBAR AKBAR SHAREEF** S/o **Abdul Jabbar,** R/at No.43, Ground Floor, F Block,10th Cross, Kanakanagar, RT Nagar Post, Opp Petrol Bunk, RT Nagar, Bengaluru- 560032 have changed my name to **AKBAR SHAREEF** vide affidavit dated:28/11/2022 Before Notary **M.Rajendra** Bangalore.

CHANGE OF NAME
I, **GEETHA N K** wife of KRRISHNA R K residing at No.NA-08, BEL Colony, Jalahalli Bangalore -560013. have changed the name of my minor Son **MANAAS C** aged 16 years and he shall hereafter be known as **MAANAS K.** Vide Affidavit dated 28.11.2022 before Notary Chandrakala, Bengaluru.

CHANGE OF NAME
I, **MUJIBA BEGUM KHAMRULLAH KHAN** R/at Plot No.31, Doddenakundi Industrial Estate Whitefield Mahadevapura Bengaluru-560048, have changed my name to **AFIFA MUJIBA** vide affidavit dated: 18/11/2022 before Notary **C.Sharada** Bangalore.

CHANGE OF NAME
I, **Mrs. HIMANI SINGHAL** W/o. NISHIT GARG, D/o. ARUN SINGHAL and resident of Pratle (1E) - 906, Divyasree Elan, Sarjapur Road, Bengaluru-560035, KARNATAKA, INDIA, hereby declare that I have changed my name from **HIMANI** to **HIMANI SINGHAL** vide affidavit dated 28.11.2022 sworn to before B.M. Chandrashekar, Advocate & Notary, at Bengaluru.

CHANGE OF NAME
I, **SHARAN DEVTHA,** S/o Vinod Devatha, age 36 years, R/at # 339, 5th Main, 1st Block, Koramangala, Bengaluru-560 034, Karnataka do hereby declare that I have changed my name from **SHARAN DEVATHA** to **SHARAN DEVTHA,** henceforth I shall be known and called as **SHARAN DEVTHA** only for all purposes, vide affidavit dated 25th Nov. 2022, sworn before Advocate and Notary **GANGARAJU B.N.** at Bangalore.

CHANGE OF NAME
I, **VANITHA,** W/o Ramesh Poojari, R/of No.103, 1st Floor, Golden Bell Apartments, 4th Cross, Sharadhamba Nagar, Jalahalli, Bengaluru-560013, Karnataka, do hereby declare that I have changed my name from **VANITHA S AMIN** to **VANITHA,** henceforth I shall be known and called as **VANITHA** only, vide affidavit dated 25-11-2022, sworn before Advocate and Notary **K.C. SHASHIKALA** at Bangalore.

CHANGE OF NAME
I, GAYITHRI S. residing at No 107, Putti Mane, 5th Cross, Bhageeratha Badavane, Kengeri Upanagar, Bengaluru-560060, have changed my name to GAYATHRI S. vide affidavit dated 25/11/2022 sworn before notary L. Puttaraju, Bengaluru.

CHANGE OF NAME
I, **C RAMESH** S/o **Chandrojirao** aged about 49 years, R/at Bhoovanahalli Village, Doddasanne Post, Devanahalli Taluk, Bengaluru- 562110 have changed my name to **C RAMESHA** vide affidavit dated: 26/11/2022 Before Notary **A. Narayana Swamy** Bangalore.

CHANGE OF NAME
I, **GEETHA N K** wife of KRRISHNA R K residing at No.NA-08, BEL Colony, Jalahalli Bangalore -560013. have changed the name of my minor Son MANITH C aged 16 years and he shall hereafter be known as **MANITH K.** Vide Affidavit dated 28.11.2022 before Notary Chandrakala, Bengaluru.

CHANGE OF NAME
I, **SANJULA RANKA,** W/o Yashawanthakumar Nemechandranka, R/at Flat 111 Sankeshwar Crystal Apartments, New High School Road, V.V. Puram, Bengaluru-560004, do hereby declare that I have changed my name from **SANJULA KANWARLAL** to **SANJULA RANKA,** henceforth I shall be known and called as **SANJULA RANKA** only for all purposes, vide affidavit dated 24-11-2022, sworn before Advocate and Notary **L. SHANKARANARAYANA** at Bangalore.

CHANGE OF NAME
I, **Kalyani Narayan,** D/o. Badri Narayan Krishnan, Aged about 22 years, Residing at No. 339, 17th Main, KHB Colony, 5th Block, Koramangala, Bangalore South, Bangalore, Karnataka - 560 095, India, hereby declare that I have changed my name from **Kalyani Narayan** to **Anu Kalyani Narayan** vide affidavit dated 28.11.2022 sworn to before Uday Kariyappa, Advocate & Notary Public, Govt. of India, at Bengaluru.

CHANGE OF NAME
I, **SHANTHI SHIVALINGAIAH,** D/o. Shivalingaiah, Residing at # 33, Doddabettahalli, Vidyaranyapura Main Road, Yelahanka, Bengaluru, Karnataka - 560 097, hereby declare that I have changed my name from **SHANTHI** to **SHANTHI SHIVALINGAIAH** vide affidavit dated 28.11.2022 sworn to before G.R. Ravichandra Reddy, Advocate & Notary, Govt. of India, at Bengaluru.

CHANGE OF NAME
I, ASHA P MENON M/o DAKSHIT R/o: #SR 701 Canopy Crest IRS, Kogilu Main Road, Kogilu, Maruthinagar, Yelahanka, Bengaluru-560064 have changed my minor son's name from **DAKSHIT** to **DAKSHIT MENON** Vide Affidavit dated 26-11-2022 sworn to before Notary Public G.P. CHAYA Bengaluru

CHANGE OF NAME
I, **CHANDRA SEKHAR REDDY D** S/O VENKATAREDDY, aged about 45 years, Residing at H-No 42, 3 Cross, Vinayaka Layout, Marathalli Post, BANGALORE-560 037, have changed my wife's name from **SIRISHA BOBBA** to **BOBBA SIREESHA.**, vide affidavit dated 23/11/2022 sworn to before K. Venkateshan advocate and notary Bangalore

CHANGE OF NAME
I, **KOUSARI ASLAM PASHA** R/at No.234, Telecom Layout, Hennur Road, 5th Block, HBR Layout, kalyan Nagar, Bengaluru - 560043, have changed my name to **KOUSARI ASLAM** vide affidavit dated:28/11/2022 before Notary **C.Sharada** Bangalore.

CHANGE OF NAME
I hitherto known as **Pandey Poonam Ghanshyam** Wife of Tatva Prakash Pandey Residing At Flat No 305. SLV Sungrove Apartment, Kumbena Agrahara, Kadugodi, Bengaluru, Pin: 560067, have changed my name and shall hereafter be known as **POONAM TATVA PRAKASH PANDEY** for all purposes. Vide Affidavit dated 28.11.2022 before Notary Chandrakala, Bengaluru.

CHANGE OF NAME
I, **Sri. SARHAD T C** S/o. Sirajudheen T C, aged about 26 years, residing at No. 13, Hajees Marhaba, Inayath Masjid Road, 1st Cross, Lalbagh Siddapura, 1st Block, Jayanagara, Bengaluru- 560 011.
I declare that my name is mentioned as **"SARHAD T C",** born on 11.04.1996 in Aadhaar Card, SSLC Marks Card, and Pre-University Marks Card, whereas just **"SARHAD"** in Passport bearing No.K1715953 dated 21.11.2011. I hereby declare that name **"SARHAD T C"** and **"SARHAD"** are one and the same and both are my names. Vide affidavit dated 28.11.2022 sworn to before D.G. Shanthappa, Advocate & Notary Public, Govt. of India, at Bengaluru.

AFFIDAVIT
I, **Mr. KAPADIYA HARSHADBHAI RAMAJIBHAI,** age 37 years, S/o Mr. Ramjibhai, permanent address: Dadar, Junagadh, Dadar, Gujarat-362120, presently R/at No. 653/657/332/161/649, 2nd Floor, Kothanur, Bangalore-560 078, do hereby declare that my correct name is **KAPADIYA HARSHADBHAI RAMAJIBHAI** but in my 10th Marks Card, it is erroneously mentioned as KAPADIYA HARSHADKUMAR RAMAJIBHAI and in my pan card it is erroneously mentioned as KAPADIYA HARSHAD RAMJIBHAI, vide affidavit dated 26th November 2022, sworn before Advocate and Notary **L. PUTTARAJU** at Bangalore.

CHANGE OF NAME
I, **DURGA DEVI ALLURI,** W/o Atchuta Ramaraju Alluri, age 38 years, R/at #p1, Smaart Forte, Owners Court Layout, Kasavanahalli, Bengaluru-560 035, Karnataka do hereby declare that I have changed my name from **DURGA DEVI ATCHUTA RAMARAJU** to **DURGA DEVI ALLURI,** henceforth I shall be known and called as **DURGA DEVI ALLURI** only for all purposes, vide affidavit dated 25th Nov. 2022, sworn before Advocate and Notary **GANGARAJU .B.N** at Bangalore.

CHANGE OF NAME
I, ASHA P MENON M/o NAKSHATRA VIPIN (DOB:03.09.2009) R/o: #SR 701 Canopy Crest IRS, Kogilu Main Road, Kogilu, Maruthinagar, Yelahanka, Bengaluru-560064, have changed my minor Daughter's name from **NAKSHATRA VIPIN** to **NAKSHATRA MENON,** Vide Affidavit dated 26-11-2022 sworn to before Notary Public G.P. CHAYA, Bengaluru

CHANGE OF NAME
I, Puneeth Kumar Gopal, S/o. Gopala Kenchaiah, R/at No.44, 4th Main, Byrasandra, 1st Block East, Jayanagar, Bangalore-560011. I Have changed my name from **'PUNEET KUMAR G'** to **'PUNEETH KUMAR GOPAL'.** Vide affidavit dated 25.11.2022, sworn before Advocate & Notary H.S Sakalesh Aradhya, Bangalore

CHANGE OF NAME
I, **KOUSARI ASLAM PASHA** R/at No.234, Telecom Layout, Hennur Road, 5th Block, HBR Layout, kalyan Nagar, Bengaluru - 560043, have changed my name to **KOUSARI ASLAM** vide affidavit dated:28/11/2022 before Notary **C.Sharada** Bangalore.

CHANGE OF NAME
I, **MRIDULA** R/at No.139, 2nd Cross, K Narayanapura Main Road, Shiridi Sai Nagar, Thanisandra, Bengaluru- 560077 have changed my name to **MRIDULA RAVINDRAN** vide affidavit dated:28/11/2022 before Notary **C.Sharada** Bangalore.

RAVICHANDRAN, NS RAJKUMAR COLLABORATE FOR THE THIRD TIME

The actor and producer are going with a fresh team of technicians and will have ad filmmaker, Anees, marking his directorial debut in Kannada with this project

Ravichandran and N S Rajkumar

A SHARADHAA

CRAZY Star Ravichandran and producer NS Rajkumar, are set to work together for the third time after *Crazy Star*, and *Kannadiga*.

The yet-to-be-titled film will mark the Kannada debut of Tamil filmmaker Aneesh, who has worked on a couple of films and many ads.

The film will have music composed by Karthikeyan, and cinematographer Sathish will be handling the camerawork.

According to a source close to the team, the project will be a family entertainer, and Ravichandran, is set to play a role that he has never played before in his stellar career.

With the film expected to go on floors in December, the makers are busy with the casting process.

Meanwhile, Ravichandran has an interesting lineup of films ready for release, including Rishika Sharma's *Vijayanand* biopic and Darshan-starrer, *Kranti*, which will feature him in pivotal characters.

Director Anees

Sapthami Gowda and Abishek Ambareesh

S Krishna's *Kaali* formally launched with the muhurat pooja

The love story with the Cauvery riot in the backdrop stars Abishek Ambareesh and Sapthami Gowda

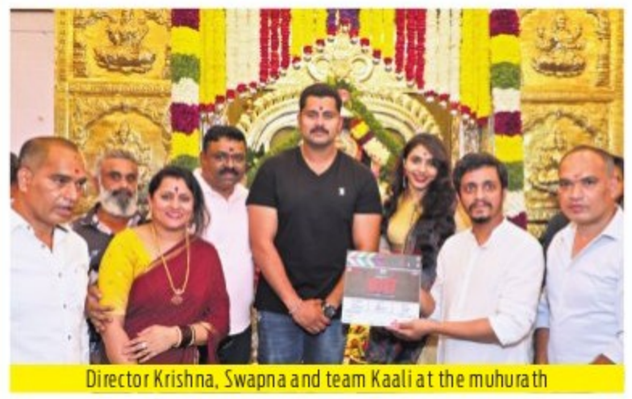
Director Krishna, Swapna and team Kaali at the muhurath

CE FEATURES

PAILWAAN director S Krishna's next, *Kaali*, is set to star Bad Manners actor Abishek Ambareesh. and *Kantara*-fame Sapthami Gowda in the leads.

The makers had the script pooja a few days ago, and the film was officially launched on Monday with a simple muhurath in the presence of lead actors, producers and technicians.

Kaali is a love story of a Kannada Boy and a Tamil Girl set in the 1990s background of the Cauvery riots. State award winner S Krishna, who has worked as DoP in more than 25 films, and has delivered hits like *Gajakesari*, starring Yash, and Sudeep-starrer *Pailwaan* dedicates his second project to Puneeth Rajkumar.

Kaali is the third project made under Krishna's home banner, RRR Motions pictures. "Our production house has made its presence on television over the last 8 years with mega-hit serials, and our first production venture was with Sudeep's *Pailwaan*. If all had gone well, our second venture would have been with Puneeth Rajkumar, which could not take off due to his untimely demise. So our second project will stay vacant, as a tribute to him," shares Krishna.

Backed by Swapna Krishna, the makers are finalising the rest of the cast of Kaali before going on floors.

Meanwhile, Abishek Ambareesh is currently busy shooting a song and some patchwork for Suri's *Bad Manners*.

Not Out screenplay is based on the tiger-sheep game: Director Ambarisha

The film marks the debut of Ajay Prithvi and stars Rachana Inder

Ajay Prithvi, and Rachana Inder

CE FEATURES

THE shooting and post-production of *Not out* were wrapped up recently Now, the makers have headed to the Censor Board for clearance. Meanwhile, the team released the first motion poster from the film, in the presence of politician, Puttanna (MLC) and *Kiss* director AP Arjun.

The film, directed by Ambarisha has a tagline that translates to, 'A judgement from an invisible umpire.' "The screenplay is based on the tiger-sheep game, which is popular in the village in borders of Karnataka, Tamil Nadu, and Andhra Pradesh, " explains the director about his film.

While Ajay Prithvi plays an ambulance driver in is debut, and Rachna Inder will be seen as a nurse. The dark humour film also has Ravi Shankar as a part of the lead cast. "He will appear in a never-before-seen role and is the main pillar of this story. Suddhi also plays an important role," he adds.

The film backed by V Ravikumar and Shamshuddin, under the Rashtrakuta Pictures banner, has music by Judah Sandy and cinematography is by Halesh. *Not Out* has Gopalkrishna Deshpande, Salman, Govindegowda, and Prashant Siddi as part of the ensemble cast.

The makers, who are waiting for Censor Board clearance have plans to release the film this year-end or by early 2023.

Ravi Shankar

PRAYASAHA RELEASED DATE LOCKED

The crime thriller, written and directed by Ranjith Rao, is looking for a December 9 release

CE FEATURES

WITH Ranjith Rao's directorial debut, *Prayasaha*, completing censor formalities and certified U/A, the makers have now zeroed in on a release date.

The crime thriller is expected to hit the screens on December 9. After a decade-long stint in television, Ranjith has written the story, screenplay, and dialogues of his debut feature film.

Billing *Prayasaha* as a heart-touching story with elements of thriller and suspense, Ranjith says, "Every relationship has its own story, and the concept of *Prayasaha* is based between assumption and truth. The film is set in Mangaluru and Bengaluru, and Prashant Patil's cinematography and Ashok's editing have made the film even more exciting."

Starring Rahul and Krishna Bhat as the lead, *Prayasaha* features Shine Shetty of *Bigg Boss Kannada* fame in an extended cameo. The cast also consists of actors Shobaraj Pavoor, Madhu Hegde, Sunil Sagar, and Vineet appearing in important roles.

Made under Arha Creations, *Prayasaha* will have music by Vijay Krishna.

A still from the film

'Hyperlink screenplay will be the highlight of *Dharani Mandala ...*'

CE FEATURES

SRIDHAR Shikaripura's directorial debut *Dharani Mandala Madhyadolage* is set to release this week. The film, which has its title drawn from the famous folk song, Punyakoti(which translates to 'centre of the earth) is based on an incident that happens over a time span of 24 hours, in and around Bangalore city. Speaking ahead of the film's release, the director shares that he has written a different kind of screenplay for *Dharani Mandala...* using hyperlinks. "It is a rare attempt in Kannada cinema. Such a screenplay has been explored in world cinema like *Crash, Amorasperros,* and *Babel*. We have also seen in the same type of writing in the Telugu film Vedham and the Tamil film *Aaranya Kaandam*. Though Kannada film directors have attempted this pattern they have rarely been noticed," says Sridhar. He goes on to share his inspiration behind the film. "Somehow, I ended up watching these kinds of films while growing up and they had a major influence on me when I wrote my debut. My film has five parallel stories."

Sridhar Shikaripura

Dharani Mandala Madhyadolage has also caught the attention of viewers with its posters. The director reveals that his past profession as a designer helped him achieve this with the help of two other professionals.

"Thirteen years ago, I entered the film industry as a designer. At that time, I wanted to work under Yogaraj Bhat, because I was a big fan of his film, *Mungaru Male*. I felt that the director was the hero in that film. My passion towards getting into direction started from there. However, I didn't get any opportunities to learn filmmaking from him. So I continued working on my design skills. Later, I learnt direction by assisting directors like Rajendra Singh Babu, Ghouse Peer, Ananth Urs and Puri Jagannadh," he shares.

Even though he assisted commercial film directors, Sridhar was always an admirer of world cinema. "However, the making of *Dharani Mandala...* will carry a shade of Puri Jaganaddh films," he says.

The film starring Naveen Shankar, Aishani Shetty and Yashwanth Shetty also has Jayashree Aradhya, Siddhu Moolimani, and Omkar playing important roles. "The film is all about coincidences, it is in fact the main theme of *Dharani Mandala Madhyadolage*. The film also has a philosophical side to it," he explains.

Dharani Mandala... has cinematography by Keerthan Poojary and edting by Ujwal Chandra, and music by Ronada Bakesh and Karthik Chennoji Rao.